MAKIO

ALLEN COUNTY PUBLIC LIBRARY
3 1833 01832 0223

GC
977.102
C72OSV,
1940

1940 MAKIO

COPYRIGHT 1940
The Makio of the Ohio State University
Columbus, Ohio

Volume 59

Planned and Executed by the Junior Class of The Ohio State University, Columbus, Ohio, as the Complete Record of the School Year 1939 - 40.

Bernard J. Rosenson
Editor

William W. Stanhope
Business Manager

Dedication

Dr. Howard Landis Bevis, who assumed office even as the 1940 Makio was in its embryonic stage, is the seventh president of the Ohio State University since its inception in 1873. Dr. Bevis has come to the University with a wealth of experience in the fields of education and business administration. These proficiencies he has vowed to exercise in furtherance of our motto: *Disciplina in civitatem*, "Training for citizenship". It is to Dr. Bevis, educator, administrator, and President of our University, that we dedicate this fifty-ninth edition of The Makio of the Ohio State University.

THE CLASS OF 1941
PRESENTS

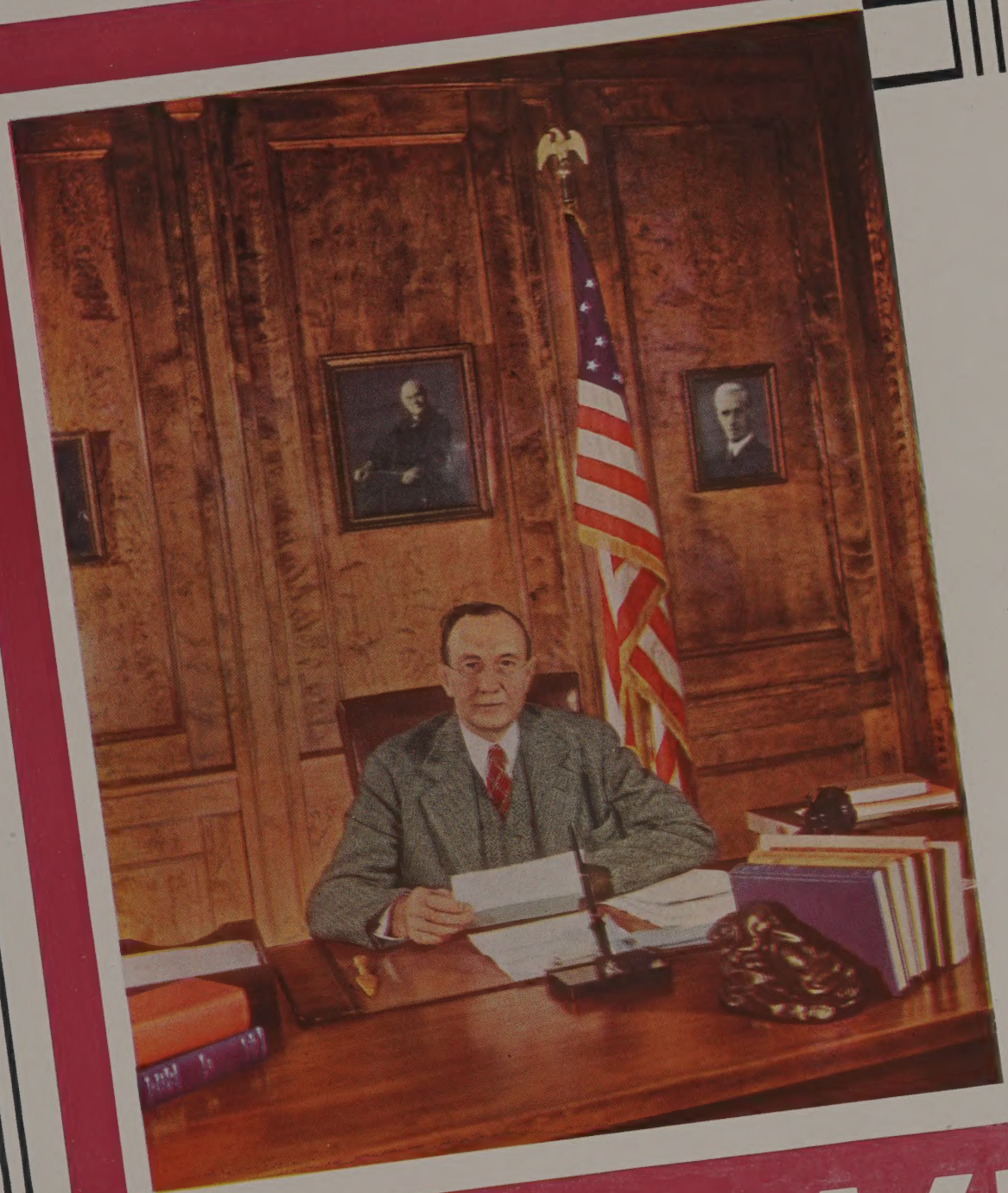

1940 MAKIO

THE OHIO STATE UNIVERSITY
COLUMBUS, OHIO

18,067 Students

Live to Learn

Learn to Live...

INDIANA
OHIO
COLUMBUS
IN THE

REAT CITY OF O.S.U.

The training ground of agricultural students—the cattle and dairy barns. . . . "Right Dress"—R.O.T.C. drill, a common sight on the Oval. . . . Students get first glimpse of President Bevis. . . . A deserted Derby Hall contrasts strangely with the usual vigorous tempo of in-between-class chatter.

The Armory—a bulwark of strength—an unforgettable landmark in the great city of O.S.U.

"Between these walls a sacred treasure lies."

Developing in 1873 from a small collection of books in Room 1 of University Hall, the Main Library has expanded to this Grecian-styled building, containing a collection of 200,000 volumes.

A moment before ice-skating on Mirror Lake.

A well-equipped laboratory for Vet. Med. students. . . . A hushed stadium—the flag is unfurled—the game is about to begin. . . . "Enter to learn, go forth to serve"—through the doors of Arps Hall. . . . "Two roads diverged in a wood, and I . . ." . . . If only these Ohio Union walls could speak, many a well-known name would be forthcoming.

UNIVERSITY HALL
the oldest tradition on campus.

The game is over—the crowd disperses—another victory won. . . . The heart of the great city of O.S.U. is the Administration Building. . . . A breathless moment—Sphinx taps another man. . . . Deep within the Cheering Section, a scarlet "O" stands out in bas relief against the throng. . . . Mendenhall—named after Dr. Thomas C. Mendenhall, one of that band of educators who flung open the doors of O.S.U. in 1873. . . . The Cheering Squad on the bench reflects the tenseness in the crowd and on the field.

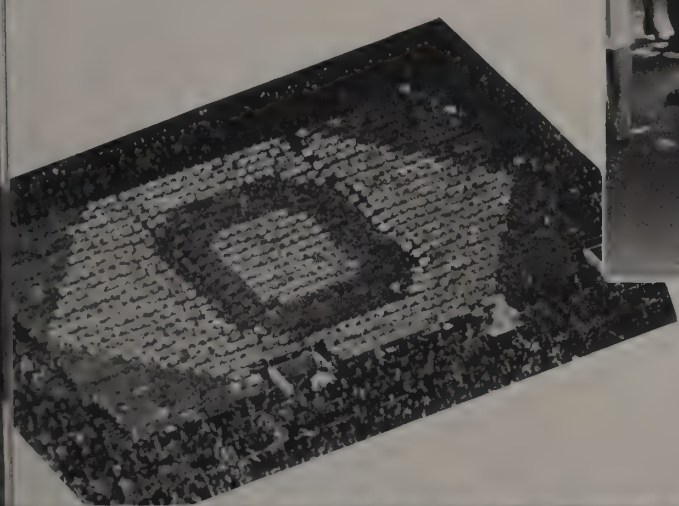

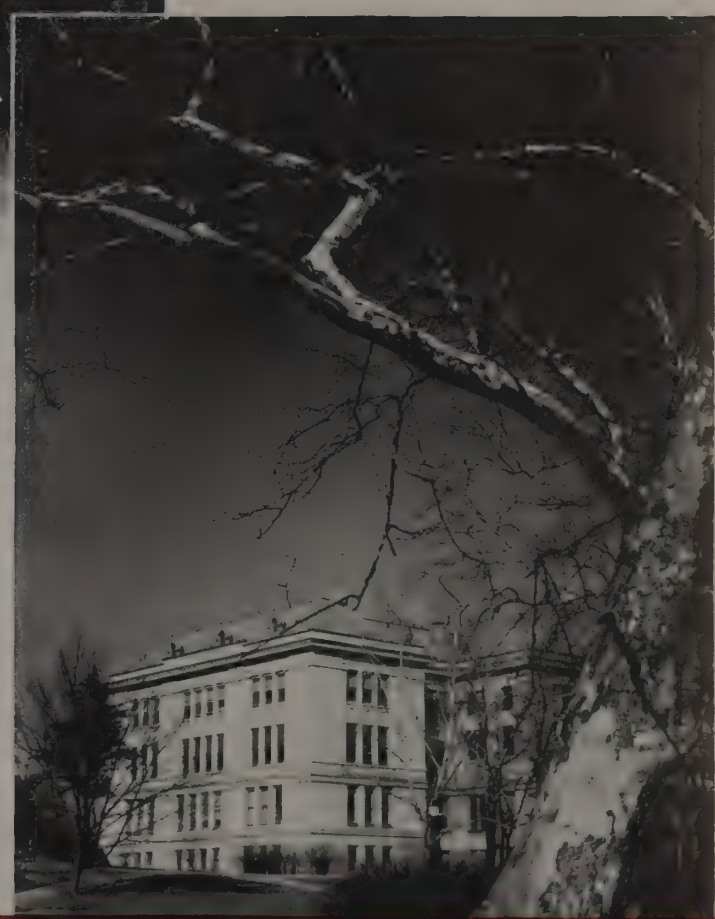

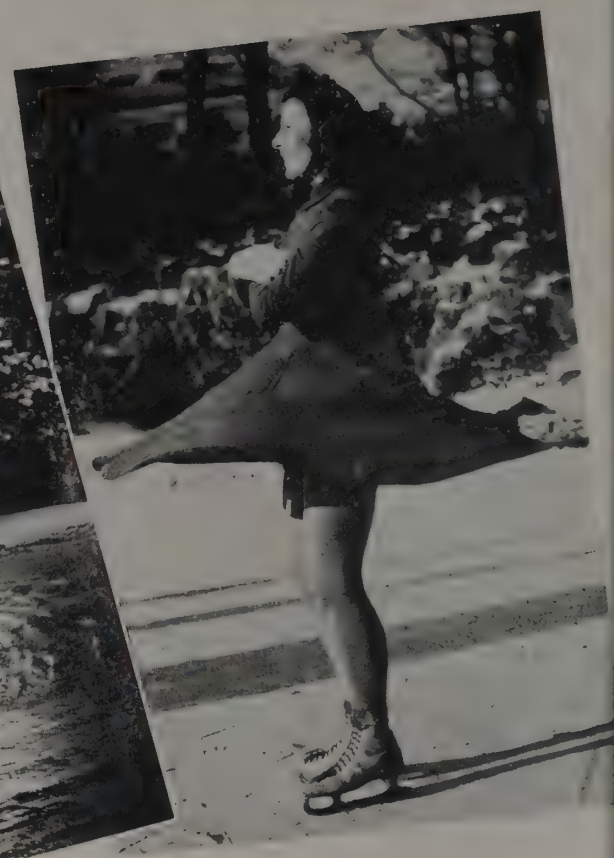

The glistening ice beneath the lamplight's glow. . . . Mirror Lake reflects the symmetry of the skater's pirouette. . . . Magic winter transforms the campus into a wonderland. . . . " 'Cause she's the sweetheart of six other guys."

Page Hall, home of the Law College, was named in honor of Henry Fulsom Page who, without hope of fame or reward, had given his large estate to the University.

Education

IS THE LIFEBLOOD OF DEMOCRACY

UNIVERSITY

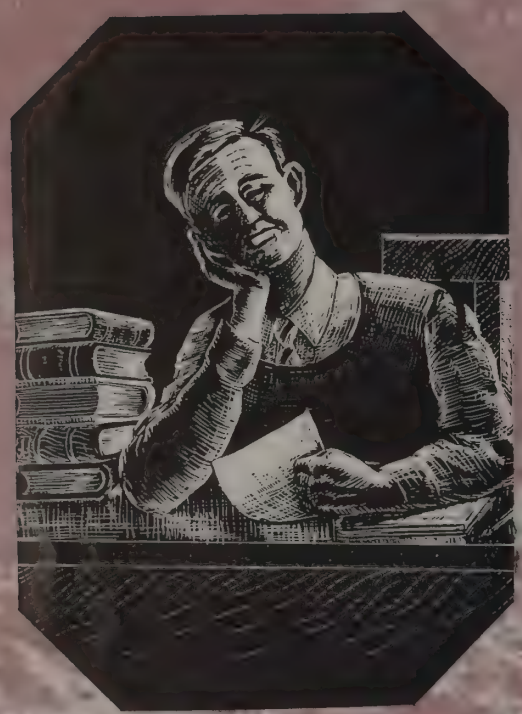

Administration

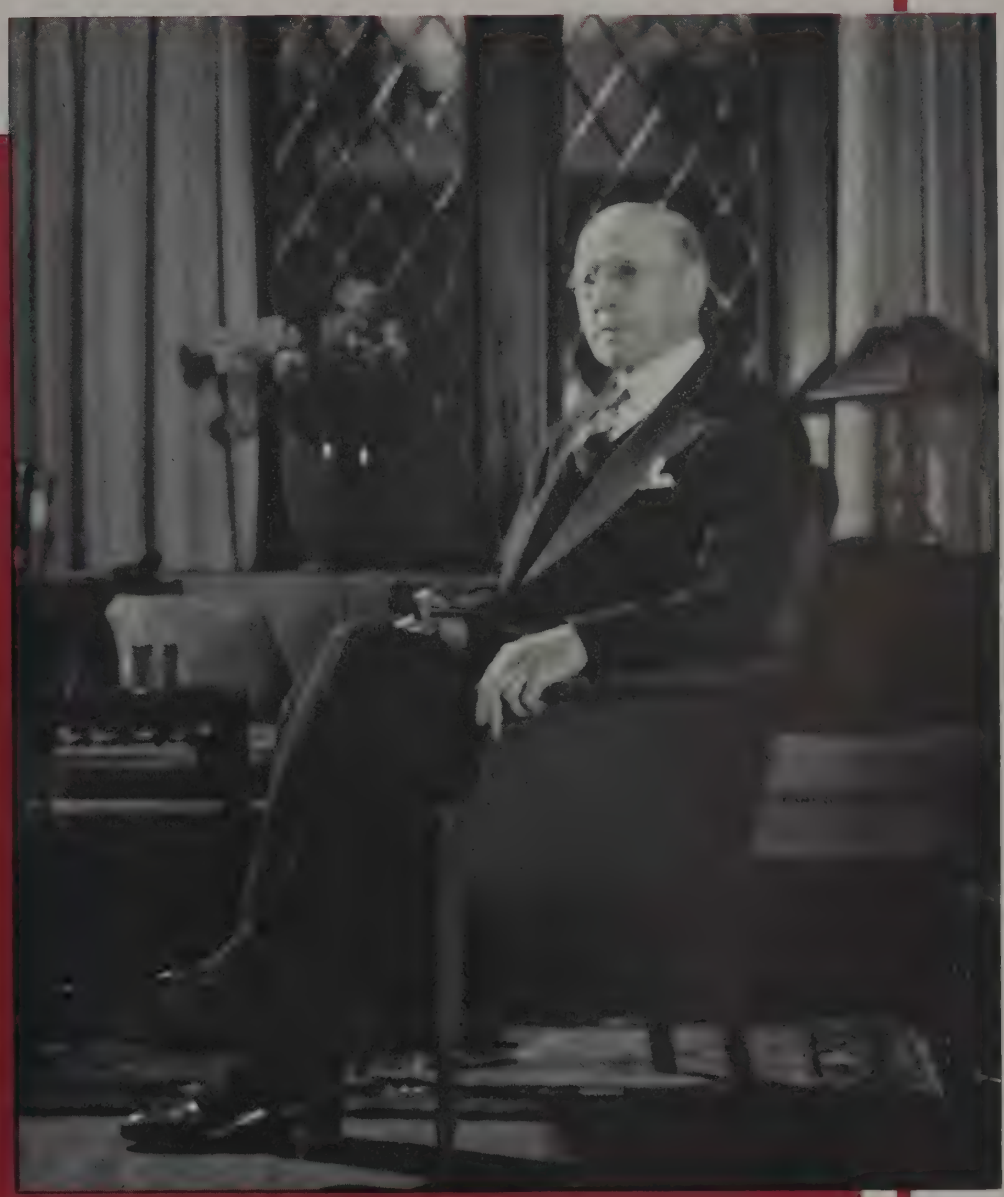

Former Acting President of the University William McPherson

HOWARD LANDIS BEVIS

President

Tall, dignified Dr. Howard Landis Bevis assumed his duties as seventh president of the University on Thursday, February 1, 1940, in a quiet and unobtrusive manner. Coming to Ohio State from Harvard, where for the past five years he has held the Ziegler Chair of Public Administration, he brought with him a skilled executive attitude, a world of patience, and an unfailing sense of humor.

Very much an Ohioan, Dr. Bevis was born and reared in Bevis, Hamilton County, which was named for one of his ancestors. Besides serving as a judge on the Supreme Court of Ohio, he attended the University of Cincinnati where he received his bachelor of arts degree and his bachelor of laws degree. Harvard has awarded him the doctor of juristic science.

Like a true executive, President Bevis spends most of his time taking care of the larger and more urgent matters that come before him, leaving the deans, departmental and administrative heads to handle the details. His ideas on education have come from a wide background developing during fifteen years of teaching and three intensive years as state finance director. Both phases of his experience will undoubtedly help him with his great duty as chief executive of the fifth largest university in the United States.

BOARD OF TRUSTEES

Dargusch, Thompson, Atkinson, Campbell, Morrill, Russell, Steeb, Altmaier, Rummell, McPherson

Being the highest governing body of the University, the Board of Trustees has far reaching and complete authority in all matters of campus administration.

Chairman of the board, Miss M. Edith Campbell, holds the distinction of being the first woman ever to be elected to this important position. Miss Campbell resides in Cincinnati, where she is very active in the promotion of social education. Herbert S. Atkinson, Columbus attorney and insurance man, is Vice Chairman.

The other members include Dr. Clinton J. Altmaier, a resident of Marion, who has been prominent in many activities of his community and state; Carlton S. Dargusch, a resident of Columbus, who has achieved recognition as an authority on taxation; Leo L. Rummell, also of Columbus, agricultural counsel for the Ohio State Council of Retail Merchants; Dr. Burrell Russell, outstanding member of his profession, from New Philadelphia; and Lockwood Thompson from Cleveland, who has long been an outstanding figure in the public life of that city.

J. LEWIS MORRILL, *Vice-President*

Considered one of the most outstanding alumni of Ohio State, Vice-President J. Lewis Morrill has proven a friend and counsellor to students in times of trouble and misunderstanding. A prominent student during his undergraduate years, he was affiliated with the *Lantern*, the *Sundial*, and a member of Sigma Delta Chi and Phi Beta Kappa.

After getting his B.A. degree from this University in 1913 he followed an interesting and varied career going to Cleveland where he spent six years working with the Scripps Howard newspapers.

With his previous experience as secretary of the Ohio State Alumni Association and Junior Dean of the College of Education, he was well prepared to later take over his important duties as head of the public relations of the University as well as innumerable administrative functions which the President assigns to him.

Carl E. Steeb

Business Manager of the University—director of the physical plant divisions—secretary of the Board of Trustees — associated with Ohio State since his graduation in 1899 — fishing is his hobby.

Edith D. Cockins

Capable and efficient registrar of Ohio State University—alumni recorder—secretary of the faculty — University editor — director of the student registration —honorary member of Mortar Board.

Joseph A. Park

Dean of men—faculty advisor to the Student Senate—alumnus of this University — commander of the University Post of the American Legion—supervisor of social, personal and extra-curricular activities.

Esther Allen Gaw

Dean of Women—supervisor of housing, extra-curricular and social activities—member of Phi Beta Kappa—director of sorority problems—honorary member of Mortar Board—hobbies include gardening.

Bland L. Stradly

University Examiner — secretary of the Entrance Board—conducts student admission to cooperative clubs and N. Y. A. —Dean of the Arts College since 1937 — hobbies include horses and dogs.

With a record breaking enrollment of 13,231 students last fall quarter, Ohio State University rose another notch, and is now the fifth largest university in the country.

Valued well over twenty-three million dollars, the huge campus covers more than twelve hundred acres of ground and is the site for ten colleges not including the Graduate School. These colleges are housed in seventy buildings and have under their jurisdiction more than seventy departments. These colleges are: College of Agriculture including the School of Home Economics, College of Arts and Sciences including the Schools of Journalism and Optometry, College of Commerce and Administration including the School of Social Administration, College of Dentistry, College of Education including the School of Nursing, College of Engineering including the School of Mineral Industries, College of Law, College of Pharmacy, College of Veterinary Medicine, and College of Medicine.

Under the able guidance of the Board of Trustees, Ohio State has grown from the Agricultural College of 1873, having seventeen students enrolled, to a modern progressive university, annually offering training to thousands of students.

UNIVERSITY ADMINISTRATION

Graduates

Four years in retrospect

Wolpert, Packer
Means, Hoffman, Fischer

Time and change, always hand in hand, together have traversed our campus along with those graduating in the Class of 1940. Time and change have brought the resignation of a faithful president, the temporary services of a much appreciated and respected acting president in the person of Dr. McPherson, and the installation of our new chief executive, Dr. Howard Landis Bevis.

The campus itself has undergone a metamorphosis—the Social Administration Building was built, Mack Hall acquired an addition, the old laboratory near Mirror Lake was joined by the new Faculty Club, and Baker Hall rose to glory on Twelfth Avenue. The Buckeye and Stadium Clubs augmented the original Tower Club as cooperative men's dorms. A pronounced trend toward new and elaborate chapter houses developed in the fraternity system and the University recreational facilities were expanded.

The same year that marked the beginning of World War II saw an investigation of Red activities on the campus, and a questionaire was issued by the Alumni Association concerning student needs. Dormitory foods were put under the microscope by investigators in 1937, and last spring romance was discouraged near Mirror Lake.

University spirit was personified in the basketball team, Big Ten champions in 1939. That same year the football team did themselves proud by winning

SENIOR CLASS OFFICERS

Robert W. Minor
Senior Class President

another Big Ten blue ribbon. The seniors, who remembered Schmelling's victory over Louis, have witnessed the creation of an enthusiastic cheering section in Ohio State's stadium.

Organizations of political combines and of independent men and women have developed to top ranking. Greek Week, traditional since 1938, made its appearance during the college career of the class of 1940, as did the rise and fall of the once popular "Monopoly". Initials entered the lives of these students in such combinations a T.G.I.F., N.Y.A., and G.W.T.W. Initials too are the last things to influence the lives of members of this class, for it is with a B.Sc., a B.Ch.E., a B.A., or some other similar abbreviations that the Class of 1940 leaves the portals of Ohio State University.

Leading man of the Senior Class as he has been in so many Strollers plays, Robert W. Minor has also given a great performance on the campus during his college career. He is president of Beta Theta Pi. Extra-curricular activities show that he was a member of the Sundial Staff, Fraternity Presidents Council, Ohio Staters, Inc., President of Strollers, and Scenarist of Scarlet Mask. Besides these prominent activities he held membership in Romophos, Bucket and Dipper, and Sphinx. Minor will receive his degree from the College of Arts and Sciences.

Francis E. Fischer, a member of Alpha Chi Omega, comes from Newark, Ohio, and is enrolled in the College of Agriculture. She was President of the Women's Panhellenic Association and a member of Phi Upsilon Omicron, Mid-Mirrors, W.S.G.A. board, Women's Ohio, Student Senate, Pomerene Library Committee, Vocational Information Committee and Y.W.C.A.

John R. Hoffman, Columbus, is majoring in English in the College of Arts and Sciences. He was a member of Strollers Board of Control, Y.W.C.A., Chorus, Scarlet Mask, Student Activities, French Club, Ohio Stater Staff as well as being Vice President of the Student Lutheran Association.

Sara A. Means, a member of Kappa Kappa Gamma, was Associate Business Manager of the Makio in 1939. She is a member of Mid-Mirrors, Mirrors, Chimes, Secretary of Browning, and Treasurer of Mortar Board. Residing in Columbus, she is enrolled in the College of Arts and Sciences.

George L. Packer, also of Columbus and President of Phi Kappa Psi has had a great share of activities on campus being elected to Romophos, Bucket and Dipper and Sphinx, a member of the Fraternity Presidents Council, Arts College Council, Strollers, Scarlet Mask, President of Ohio Staters, Inc., Chairman of the 1938 Greek Week Program and the 1939 Ohio Inter-Fraternity Sing. Packer is enrolled in the College of Arts and Sciences.

Donald J. Wolpert, a major in marketing in the College of Commerce and Administration, is a member of Delta Tau Delta. He is Business Manager of the Sundial and a member of Ohio Staters, Inc., Scarlet Mask, Newman Club, and Social Chairman of Y.M.C.A. Wolpert comes from Steubenville, Ohio.

SPHINX

To sixteen juniors, the most memorable day of their college careers is Link Day, the day on which the graduating seniors initiate their successors into Sphinx, the senior men's honorary society. These initiates have been selected from the most prominent juniors on the campus, outstanding not only in activities and scholarship, but also for their character and personality.

At eleven o'clock on Friday of Traditions Week, the members of Sphinx, robed in cap and gown, designate the neophytes with a resounding slap on the back. The seniors link the arms of the neophytes and lead them to the steps of University Hall where they are greeted by the President of the University. They then walk in pairs, an old and a new member, around the Sun Dial and proceed from there to Mirror Lake where the initiation is secretly completed.

This thirty-three year old tradition has become the most revered ceremony at Ohio State because it marks the highest attainment for the students who have worked and will continue to work together to bring honor and distinction to the University. To be elected to Sphinx is the highest honor that can be awarded to an undergraduate.

The Senior Prom, which is looked forward to as the most important social event of the year, is sponsored jointly by Sphinx and Mortar Board, senior women's honorary.

Eleven o'clock—a resounding slap on the back—Vallery is linked

Four years of campus activities are symbolized in the traditional march around the Sun Dial

Acting President McPherson addresses new and old members

A few more steps—Mirror Lake—culmination of Sphinx initiation

Stephen Francis Andrako

Keith Bliss

Robert Edwin Elsas

Edward Sims Drake

Amon English Gross

Tom Johnston McFadden

George Carpenter Miller

Robert Walter Minor

George Leonard Packer

Dean William Palmer

Joseph Andrew Park

Albert Patnik

John Paul Pierce

James William Rutherford

Joseph Murphy Ryan

Esco Sarkkinen

John Fletcher Sisson

Harry Thomas Vallery

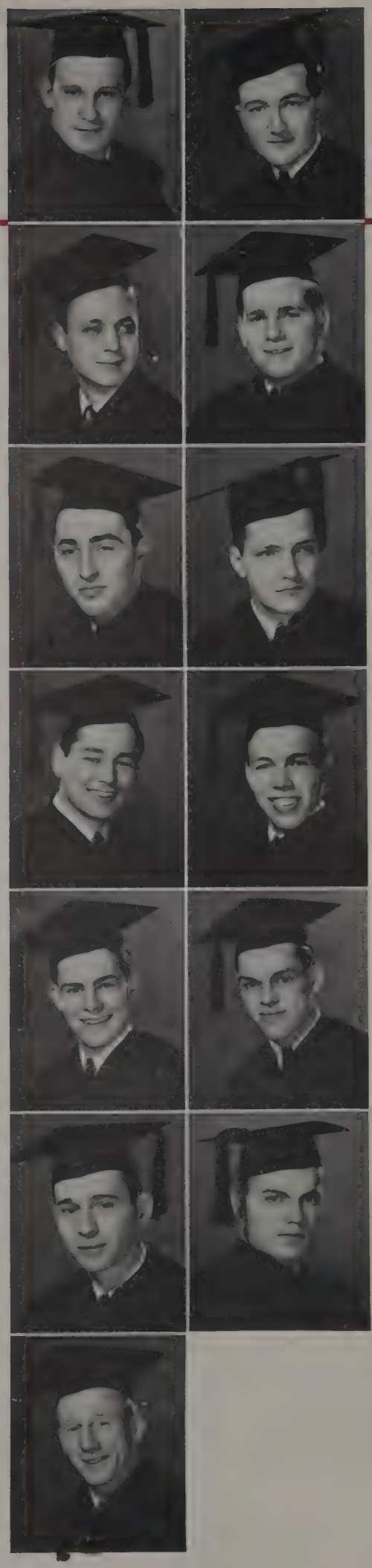

Andrako

Elsas

Gross

Miller

Minor

Packer

Palmer

Patnik

Pierce

Rutherford

Ryan

Sarkkinen

Vallery

MORTAR BOARD

FOUNDED NINETEEN HUNDRED FOURTEEN

The most outstanding junior women are notified of their election to Mortar Board, senior women's honorary, by an early morning candlelight ceremony during Traditions Week. The junior women thus honored are chosen because of their accomplishments in scholarship, leadership and service to the University.

Mortar Board was founded at Ohio State University in 1914 as a local honorary for senior women. It was nationalized in 1918 and the national body adopted the name, the ritual, and the small black and gold pin of the Ohio State organization. There are now sixty-four chapters distributed throughout the country, the chapter at Ohio State being the Pi Sigma Alpha chapter.

The neophytes are initiated the day following their notification of election. The active members, robed in black, walk individually across the Oval and lead the white-robed neophytes up the Long Walk to the Library. There the President of the University greets each of the newcomers. The final ritual is held at Mirror Lake where the new members take the pledge to uphold the traditions of Mortar Board. The outgoing members pass on the symbolic robes of government and the lamp of knowledge to the new members.

Mortar Board is a very active organization and undertakes several projects each year. One of its accomplishments is the transformation of Pomerene study hall into a recreation room. In its position as senior women's honorary, Mortar Board is the most active and influential women's organization on the campus. Its influence is felt in student government and all other university activities.

Each year Mortar Board is co-sponsor with Sphinx of the Senior Prom for the members of the Senior Class. The proceeds which Mortar Board receives from the Prom are used to finance the year's activities.

Early morning candlelight ceremony . . . . . notifies Dotty Bramble of her election to Mortar Board

White robed neophytes assemble at the Library

Individual presentation to Acting President McPherson

Bower
Bramble
Burt
Clinger
Cornelius

Geren
Good
Hughes
Jones
Kleinman

Martin
McGuire
Means
Ridenour
Smith

Sprenger
Waid
Weaver
Zartman

Helen Theresa Bower

Dorothy Marie Bramble

Eleanore Burt

Mary Helen Clinger

Sue Cornelius

Helen Frances Geren

Rachel Anna Good

Mary Katherine Hughes

Cleda Geraldine Jones

Mardelle Jean Kleinman

Elizabeth Jane Martin

Helen Jane McGuire

Sara Annette Means

Janice Ridenour

Betty May Smith

Eleanor Jean Sprenger

Jean Arlene Waid

Margaret Owella Weaver

Elizabeth Zartman

1940

Co-Chairmen Elizabeth Zartman and Harry Vallery

Robert Minor, Senior Class President, and Janice Hagerty, Queen of the Prom

Lovely ladies—debonaire young men—swirling skirts—suave white coats—soft lights—romance. It was the enchantment of the dance, smooth, sophisticated decorations, captivating music and the scent of spring in the air blended together in perfect harmony that made the Senior Prom of 1940 the most outstanding dance of the social season.

Co-Chairmen Elizabeth Zartman and Harry Vallery, presidents of Mortar Board and Sphinx respectively, proved themselves able directors of this spectacular affair. Due credit must also go to the other members of those two honorary organizations who cooperated splendidly to create an atmosphere which fairly radiated the fresh glamour so typical of spring.

By virtue of being escorted to the Prom by Robert Minor, president of the Senior Class of 1940, Janice Hagerty became the Queen of the evening. At the intermission, Miss Hagerty was presented with a bouquet of lovely flowers by the Senior Class.

Happy thoughts of this thrilling Prom will long linger in the memories of the seniors as a most appropriate finis to their college lives.

SENIOR PROM

GENERAL CHAIRMEN

Harry Vallery — Elizabeth Zartman

TICKET COMMITTEE

James Rutherford, Helen Geren, *Co-Chairmen*
Steve Andrako — Jean Sprenger
Joe Ryan — Eleanore Burt

ARRANGEMENTS

George Miller, Rachel Good, *Co-Chairmen*
Robert Elsas — Katharine Hughes
Margaret Weaver

ORCHESTRA

Robert Minor, Sue Cornelius, *Co-Chairmen*
Dean Palmer — Harry Vallery
Sara Means — Mardelle Kleinman

PUBLICITY

Jack Pierce, Dorothy Bramble, *Co-Chairmen*
Amon Gross — Mary Helen Clinger
Betty May Smith

DECORATIONS

George Packer, Cleda Jones, *Co-Chairmen*
Al Patnik — Jane McGuire
Janice Ridenour

Palmer, Bowers, Pierce, Cornelius, Elsas, Jones

Clinger, Means, Packer, Weaver, Rutherford, Bramble

Minor, McGuire, Ryan, Sprenger, Geren, Smith

Ridenour, Waid, Martin, Miller, Kleinman

COLLEGE OF AGRICUL

JOHN F. CUNNINGHAM, *Dean*

Perhaps one reason for the widespread fame of the College of Agriculture is the ability along publicity lines of the Dean, John F. Cunningham. After receiving his Bachelor's and Master's degrees in Horticulture and Forestry from this University, he became successively editor of the Ohio Farmer and then editor and publisher of the Wisconsin Agriculturalist. He has held his present position since 1932.

TURE

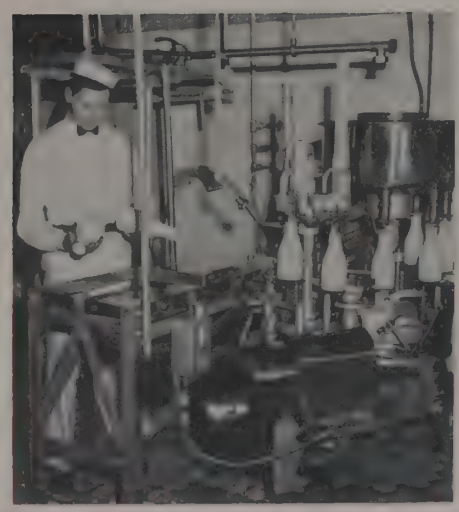

Student inspecting milk bottles in the student operated dairy.

Although Ohio State University was originally founded as the Ohio Agricultural and Mechanical College offering its students sciences connected with agriculture, only recently has the College attained large attendance. Former handicaps were relieved when the poultry division was reorganized and several additional buildings were built. This College includes the school of Home Economics and the Agricultural Extension Service. The first professor of agriculture at the University was Norton S. Townshend, whose name and memory are perpetuated in Townshend Hall and in the Townshend Agricultural Education Society.

There are almost twice as many students in the College now as could be found in the entire University in 1900. This College is constantly increasing, in fact its attendance has increased until it ranks first among the nation's agricultural colleges.

This College is headed by Dean John F. Cunningham, and Junior Dean Lyman E. Jackson. It constantly is in close cooperation with the Ohio Experiment Station at Wooster. To some extent farm land and buildings at the University are utilized for research work in which the College and the Experiment Station cooperate. The fine departmental chairmen in the College are chiefs of their respective divisions at the Experimental Station.

Men Students	992
Women Students	509
Total	1501
Degrees Granted	213
Faculty	112

This college ranks first in the nation in enrollment.

TRUE G. WATSON, *Secretary*

True G. Watson, assistant professor and Secretary of the College of Agriculture, started his career upon his graduation from this institution in 1913. After instructorships at Iowa State College and Ohio State, he was promoted to an assistant professorship at this school. He was appointed secretary in 1927.

LYMAN E. JACKSON, *Junior Dean*

Lyman E. Jackson has, in a comparatively short space of years, garnered three honorary degrees and held three professorships of Agricultural Education: one at North Dakota Agricultural College, one at the University of Minnesota, and one at Ohio State University. He has been Junior Dean since 1936.

SENIOR CLASS

Albrand, Ruth Marie
Columbus
B.Sc. in Home Ec.
Alpha Xi Delta; Phi Upsilon Omicron; Browning; Home Economics Club

Allen, Jack M.
Logan
B.Sc.
Wildlife Forum, Chairman; Buckeye Foresters, Secretary

Allen, Reid
Columbus
B.Sc.
Sigma Chi; American Society of Agricultural Engineers; Scarlet Mask; Y.M.C.A.

Allison, Catherine M.
Killbuck
B.Sc. in Home Ec.
Home Economics Club; Y.W.C.A.; Canfield Club

Anderson, Helen F.
Columbus
B.Sc. in Home Ec.
Home Economics Club

Armen, Seeran M.
Columbus
B.Sc. in Home Ec.
Sundial; Strollers; Freshman Activities; Mid-Mirrors

Arner, Esther A.
Canfield
B.Sc. in Home Ec.
Gamma Phi Lambda; Women's Panhellenic Association; University Grange, Y.W.C.A.; Home Economics Club; 4-H Club

Bandes, Daniel
New York, N. Y.
B.Sc.
Alpha Epsilon Pi; Hillel; Sundial; Freshmen Swimming; Entomological Society; Pistol Club

Barnes, Herbert, Jr.
Paulding
B.Sc.
Freshman Football Team; General Livestock Judging Team; Saddle and Sirloin; 4-H Club

Bates, Walter P.
Wauseon
B.Sc.
University. Grange; Townshend Agricultural Education Society

Baum, John Alvin
Loudonville
B.Sc.
American Society of Agricultural Engineers

Bearss, James Vincent
Toledo
B.Sc.
Floriculture Forum

Beck, Bernadine L.
Westerville
B.Sc. in Home Ec.
Home Economics Club

Bell, Henry James
Peninsula
B.Sc.
American Dairy Science Association

Benedict, Harold A.
Springfield
B.Sc.
Townshend Agricultural Education Society, Secretary; 4-H Club

Berlekamp, Alice L.
Green Springs
B.Sc. in Home Ec.

Berman, Jean Rose
Passaic, N. J.
B.Sc. in Home Ec.
Inter-dormitory Council; Foil and Mask, President; Women's Recreation Association; Links

Binegar, Frances Marie
Columbus
B.Sc. in Home Ec.
Home Economics Club; Y.W.C.A.; Independent Women's Association

Binns, Emily Jane
Columbus
B.Sc. in Home Ec.
Phi Upsilon Omicron; Chimes; Y.W.C.A., Treasurer

Bissell, Edwin Orin, Jr.
Cleveland
B.Sc.
Kappa Delta Rho, President; Industrial Student Center, President; Townshend Agricultural Education Society; University Grange; Interfraternity Council; 4-H Club

Blayney, Earl M.
Mount Gilead
B.Sc.
Buckeye Club; Townshend Agricultural Education Society, Vice-President; University Grange; 4-H Club; Toastmaster's Club

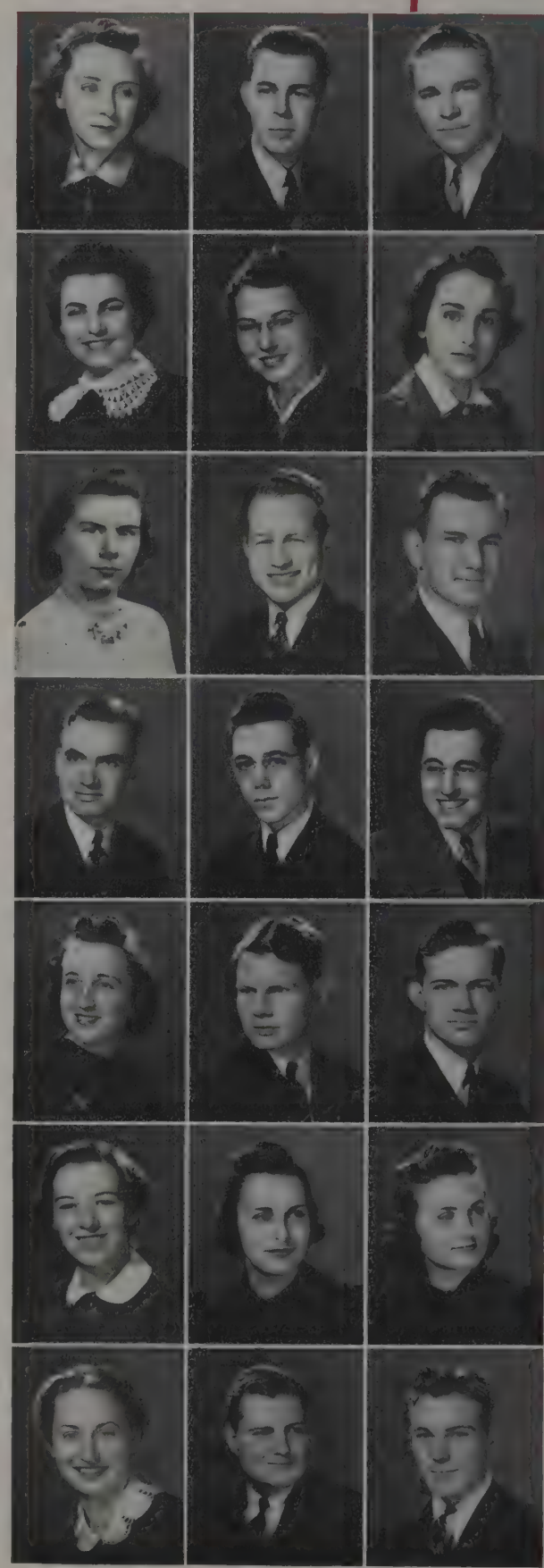

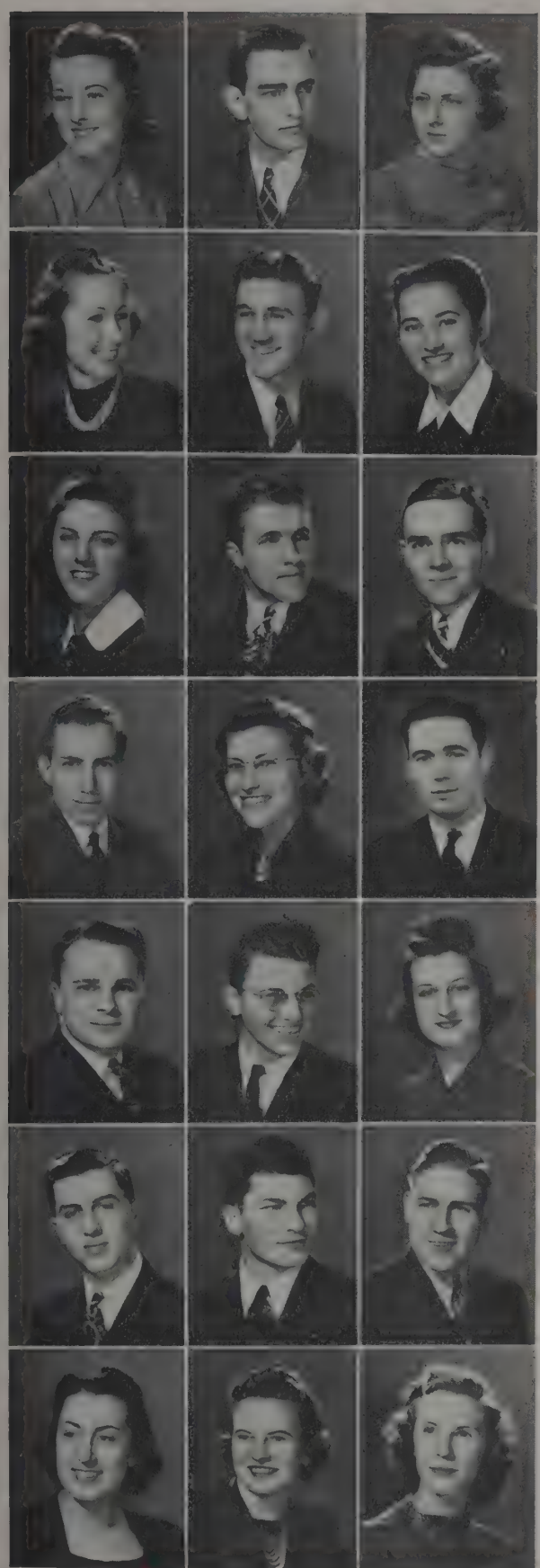

Bliss, Theda Kathleen
Cambridge
B.Sc. in Home Ec.
Women's Self Government Association House Assembly

Bonar, Martin Melvin
Newark
B.Sc.
Independent Men's Association; Supreme Court Justice; University Grange, Third Degree Team; 4-H Club; Townshend Agricultural Education Society

Boseck, Margaret Mae
Euclid
B.Sc. in Home Ec.
Y.W.C.A.; Home Economics Club; University Grange

Bourquin, Martha Jane
Archbold
B.Sc. in Home Ec.
Mid-Mirrors; Mirrors, Y.W.C.A.

Bower, Forest I.
Holgate
B.Sc.
University Grange; Townshend Agricultural Education Society; Alpha Zeta

Bower, Helen Theresa
Hillsboro
B.Sc. in Home Ec.
Phi Upsilon Omicron; Mortar Board; W.S.G.A. Council; Student Senate; Independent Women's Association, President; Y.W.C.A.

Boyd, Marjorie Orme
Cambridge
B.Sc. in Home Ec.
Phi Upsilon Omicron, President, Secretary; Omicron; Alpha Xi Delta

Bratton, Leroy Murray
Delta
B.Sc.
Townshend Agricultural Education Society; 4-H Club; University Grange; Alpha Zeta

Briggs, Gordon Bell
Wadsworth
B.Sc.
Freshman Baseball; Alpha Zeta; Saddle and Sirloin

Caldwell, Elmer Irvin
Marietta
B.Sc.
Alpha Gamma Rho; Pershing Rifles; Poultry Club; American Dairy Science Association; Townshend Agricultural Education Society; Saddle and Sirloin Club

Campbell, Anna Mae
Big Prairie
B.Sc.
Gamma Phi Lambda; Home Economics Club; University Grange; Kappa Phi

Campbell, John M.
Belle Center
B.Sc.
Alpha Gamma Sigma

Cassell, Kenneth M.
Columbus
B.Sc.
Townshend Agricultural Education Society; University Grange

Chaffee, William
Columbus
B.Sc.
Independent Men's Association, American Dairy Science Association

Clark, Monabelle E.
Urbana
B.Sc. in Home Ec.

Clark, Robert Long
Holgate
B.Sc.
Alpha Zeta; Townshend Agricultural Education Society; University Grange

Clum, Harold Vernon
Thornville
B.Sc.
All-Agricultural Council, Treasurer; 4-H Club, President; University Grange, Past Steward; Townshend Agricultural Education Society; Saddle and Sirloin Club

Cole, Roy Allen
Columbus
B.A.
American Dairy Science Association

Connelly, Mildred A.
Edgarton
B.Sc.

Corbett, Mary E.
Columbus
B.Sc. in Home Ec.
Delta Zeta, Vice-President, Pledge Supervisor; Home Economics Club; Newman Club

Creighton, Eleanor
Newark
B.Sc. in Home Ec.
Delta Delta Delta; Browning

SENIOR CLASS

Davidson, Richard S.
Marion
B.Sc.
Kappa Sigma, President, Secretary; Interfraternity President's Council; Strollers; Scarlet Mask

Deniston, Dean T.
Spencerville
B.Sc.
Alpha Gamma Rho; Floriculture Forum, President; Pi Alpha Xi, Secretary; All-Agricultural Council

Dever, Evelyn Jane
Portsmouth
B.Sc. in Home Ec.
Home Economics Club

Dexter, Julia M.
Dayton
B.Sc. in Home Ec.
Gamma Phi Lambda; PPhi Upsilon Omicron

Drexel, Ruth
Cleveland Heights
B.Sc. in Home Ec.
Browning; Strollers; Links; Home Economics Club

Duncan, Eleanor Ruth
Shaker Heights
B.Sc. in Home Ec.
Oxley Hall, President; Links; Home Economics Club; Dormitory Assembly; Mid-Mirrors; 1939 Homecoming Queen

Dye, Helen Marie
Unionport
B.Sc.
Kappa Phi; Strollers; Home Economics Club

Ell, Howard
Norwood
B.Sc.
Pi Alpha Xi; Floriculture Forum; Track

Evans, Margaret
Jackson
B.Sc. in Home Ec.
University House President; Oxley Hall; Home Economics Club; 4-H Club; University Grange; Y.W.C.A.

Evans, Mary
Jackson
B.Sc. in Home Ec.
Home Economics Club, Publicity Chairman; Freshman Girls Basketball Team; 4-H Club; University Grange; Y.W.C.A.

Facinger, Stuart D.
Middlefield
B.Sc.
Delta Theta Sigma

Fischer, Frances E.
Newark
B.Sc. in Home Ec.
Alpha Chi Omega; Phi Upsilon Omicron; Mid-Mirrors; Y.W.C.A.; Senior Class Cabinet; Women's Self Government Association Board; Women's Ohio; Student Senate; Pomerene Library Committee; Women's Panhellenic Association, President; Vocational Information Committee

Fisher, Jean
Corning
B.Sc. in Home Ec.
Phi Upsilon Omicron, Treasurer; University Grange; Home Economics Club; 4-H Club

Fisher, Martha Jane
Worthington
B.Sc. in Home Ec.
Delta Zeta; Representative to Merrill-Palmer; Strollers; Home Economics Club, Chairman; Y.W.C.A.; Links

Flory, Donald E.
West Alexandria
B.Sc.
All-Agricultural Council; Townshend Agricultural Education Society, President; University Grange; 4-H Club

Flory, Ruth Lucille
Lockbourne
B.Sc. in Home Ec.
Omicron Nu, Treasurer; Phi Upsilon Omicron; Home Economics Club

Fornof, William R.
Columbus
B.Sc.
Delta Upsilon; Horticulture Society

Foster, Helen Jean
Lewisburg
B.Sc. in Home Ec.
Gamma Phi Lambda; Phi Upsilon Omicron; Danforth Fellowship Winner; University Grange; 4-H Club; Home Economics Club

Fulton, Laura Belle
Warnock
B.Sc. in Home Ec.
All-Agricultural Council Secretary; Home Economics Club; 4-H Club, Secretary

Garen, Wilfred Lee
Mt. Sterling
B.Sc.
Alpha Zeta, Cencer; Agricultural Student; University Grange; Saddle and Sirloin Club; 4-H Club

Garn, Mada Celia
Akron
B Sc. in Home Ec.
University Grange; Home Economics Club

Giovanello, Rosetta M.
Lowellville
B.Sc.
Home Economics Club; Newman Club; Mahoning Country Club

Glazier, Ronald
Cuyahoga Falls
B.Sc.
Rifle Club

Good, Ernest Eugene
Van Wert
B.Sc.
Alpha Zeta; Strollers; Lens and Shutter Club

Gray, James Franklin
Ashville
B.Sc.
Alpha Gamma Rho; Saddle and Sirloin

Grierson, Mary Jayne
Columbus
B.Sc. in Home Ec.
Alpha Xi Delta, Treasurer; Chimes; Phi Upsilon Omicron, Historian; Sundial; Home Economics Club; Student Labor Board; Y.W.C.A. Executive Council, Vice President

Griffith, Glen Harold
Johnstown, Pa.
B.Sc.
Alpha Gamma Rho; Sargent and Sports Manager; Varsity Wrestling; Townshend Agricultural Educational Society; Natural History Club; University Grange

Grim, Josephine
Spencer
B.Sc.
Gamma Phi Lambda

Haines, Kenneth W.
Van Wert
B.Sc.
Meats Judging Team; Livestock Judging Team; Saddle and Sirloin, Vice President

Haise, Howard Ross
Sylvania
B.Sc.
American Society of Aricultural Engineers

Hall, Earl Edwin
Eaton
B.Sc
Alpha Gamma Sigma; Poultry Science Club, Treasurer, Vice President

Hall, Rachel Catherine
Marysville
B.Sc.
Omicron Nu, President; Scholaris, Treasurer; Phi Upsilon Omicron, Marshall; Mid-Mirrors; Mirrors; Y.W.C.A.; Home Economics Club; 4-H Club; University Grange; Alumnae Cooperative House, Social Chairman

Hammett, Robert R.
Mansfield
B.Sc.
Alpha Gamma Sigma, Secretary; Townshend Agricultural; Education Society

Hand, Virginia Clara
Lakewood
B.Sc. in Home Ec.
Phi Upsilon Omicron; Executive Committee of University House Assembly; University Grange; 4-H Club; Home Economics Club; Y.W.C.A.

Harmon, Virginia C.
Columbus
Y.W.C.A.; Links; Mid-Mirrors; Mirrors; Home Economics Club; B.Sc. in Home Ec.
University Grange; Swan Club

Harrington, Helen B.
Columbus
B.Sc. in Home Ec.

Hartley, Nellie Jane
Cambridge
B.Sc. in Home Ec.

Hartline, Barbara H.
Dover
B.Sc. in Home Ec.
Alpha Phi; Home Economics Club; Mid-Mirrors; Links; Y.W.C.A.

Haynes, George T.
Dillonvale
B.Sc.
Alpha Tau Omega; Wrestling; Saddle and Sirloin; University Grange; Grappler's Club

Helser, Betty Jane
Columbus
B.Sc. in Home Ec.
Browning; Home Economics Club; Links

Henderson, Evangeline
Columbus
B Sc. in Home Ec.
Alpha Kappa Alpha; Y.W.C.A., Chairman of Upperclassmen Cabinet, Advisory Board, Council; Home Economics Club

Henschen, Ruth M.
St. Marys
B.Sc. in Home Ec.
4-H Club; University Grange; Home Economics Club; Y.W.C.A.

SENIOR CLASS

Herboltzheimer, Helen
Westerville
B.Sc. in Home Ec.
Y.W.C.A.; Home Economics Club

Hibbs, John William
Columbus
B.Sc.

Hole, John Folger
Springfield
B.Sc.
Alpha Gamma Sigma; Poultry Science Club; Townsend Agricultural Education Society

Hoewischer, William
Sidney
B.Sc.
Alpha Zeta, President; 4-H Club; Saddle and Sirloin; University Grange; Livestock Judging Team

Holdstein, Barthold M.
Cleveland
B.Sc.
Intramural Basketball, Manager; Hillel Scroll; Hillel Players; Scarlet Mask; Hillel Foundation; Band, Regimental; Floriculture Forum; Independent Men's Association; Horticulture Society

Hollanshead, Justin H.
Upper Sandusky
B.Sc.
Alpha Gamma Sigma

Holton, Alice C.
Columbus
B.Sc.
Homecoming Committee; Scholaris; Lantern Staff; Agricultural Student, Associate Editor; Student Wives, Board of Directors; American Society of Agricultural Engineers, Publicity Committee Chairman, Program Committee; Columbus Dispatch, Ohio State Reporter; Third Prize, Klippart Award, 1938; First prize, Klippart Award, 1939; Cosmopolitan Club

Jenkins, James Hobart
Mt. Vernon
B.Sc.
Wildlife Research Forum, Treasurer; Natural History Club, Vice President; Pistol Club

Johnson, May Rena
Columbus
B.Sc. in Home Ec.
Alpha Kappa Alpha; Playmakers Dramatic Club; Y.W.C.A.

Jung, Robert George
Reading
B.Sc.
Pi Alpha Xi, Treasurer; Floriculture Forum, Vice-President

Kennedy, Edward J.
Orient
B.Sc.
Alpha Sigma Phi; Polo Captain

Kimpel, Samuel L.
Clarington
B.Sc.
Y.M.C.A.; Townshend Agricultural Education Society; Poultry Science Club

Kinney, Robert Ritter
Westerville
B.Sc.
Alpha Gamma Sigma; Saddle and Sirloin; University Grange

Knight, Orville K.
Cleveland
B.Sc. in Home Ec.
Acacia; Agricultural Student, Assistant Business Manager; Y.M.C.A., Upper Class Council; Strollers; Saddle and Sirloin Club; University Grange

Koker, Harold Glenn
Athens
B.Sc.
Poultry Science Club, President, Secretary

Laird, Laura Carolyn
London
B.Sc. in Home Ec.
Kappa Phi, Cabinet; Agricultural Student Board of Control; 4-H Club; University Grange; Home Economics Club; Student Center

Lakamp, Ralph C.
Cincinnati
B.Sc.
Phi Kappa Tau; American Dairy Science Association; President's Council

Lewis, Betty Jane
Grove City
B.Sc. in Home Ec.
Omicron Nu, Secretary; Phi Upsilon Omicron

Lichty, Eloise M.
Columbus
B.Sc. in Home Ec.
Alpha Xi Delta; Browning, Wardrobe Mistress

Lye, James Gordon
Ashtabula
B.Sc.
American Society of Agricultural Engineers; Y.M.C.A.; Ashtabula Country Club

Mally, Eliott Charles
Cleveland
B.Sc.
Delta Sigma Phi; Freshman Football; Sophomore Baseball Manager

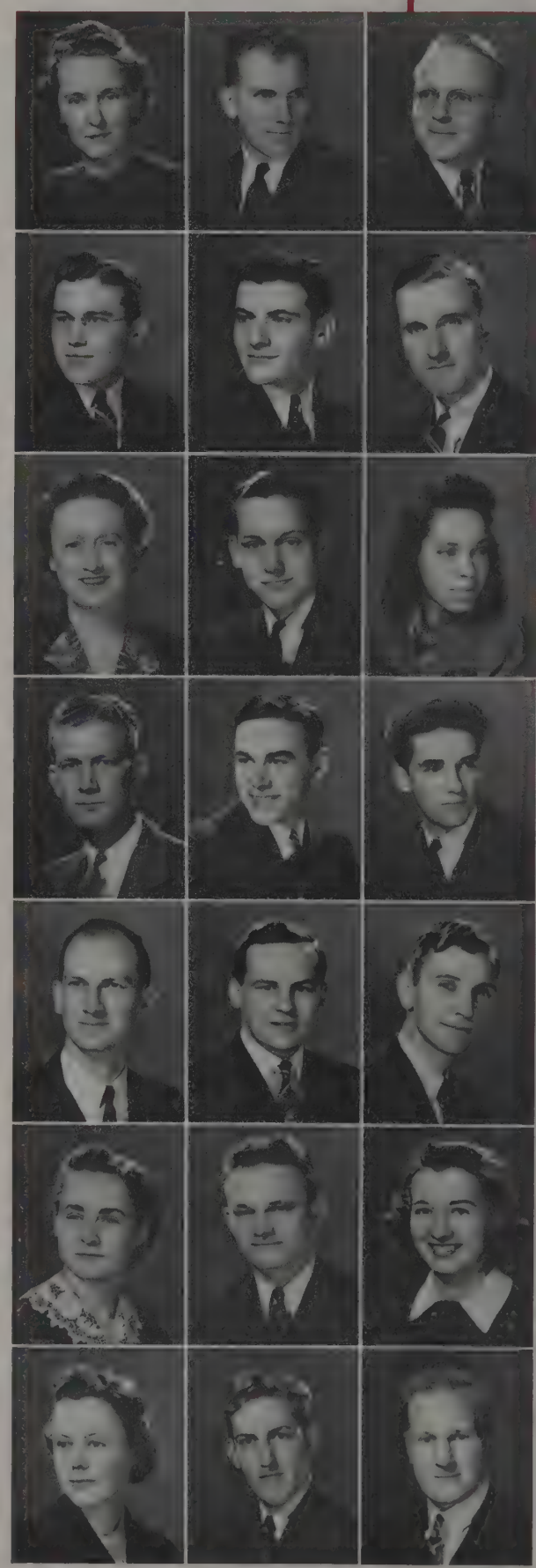

Marcy, Charles S.
Columbus
B.Sc.
Delta Theta Sigma; American Dairy Science Association

Marsh, Royal C.
Toledo
B.Sc.
Pi Alpha Xi; Floriculture Forum

Mauntler, Doris C.
Woodville
B.Sc.
Home Economics Club; Outing Club; Archery Club

McClester, Dorothy E.
Mechanicstown
B.Sc. in Home Ec.
Gamma Phi Lambda; Phi Upsilon Omicron; All-Agricultural Council; University Grange; Home Economics Club

McKenzie, Virginia M.
East Liverpool
B.Sc.
Home Economics Club; Grange; 4-H Club

Meacham, Beatrice J.
Pleasant City
B.Sc. in Home Ec.
Home Economics Club; 4-H Club; University Grange; Y.W.C.A.

Meeker, Ralph Lloyd
Huron
B.Sc.
Delta Theta Sigma

Meranda, Catherine
Jackson Center
B.Sc. in Home Ec.
Delta Zeta, Treasurer; Phi Upsilon Omicron; Student Labor Board; Symphony Orchestra; Orchesis; Home Economics Club; Links

Meyer, Amos R.
Columbus Grove
B.Sc.
Alpha Gamma Sigma, President, Pledge Chapter; Freshman Activities Representative; University Grange; Townshend Agricultural Education Society; Poultry Science Club

Meyer, Ellen May
Woodville
B.Sc. in Home Ec.
Home Economics Club; University Grange

Meyer, Hugo Harry
Columbus
B.Sc.
Alpha Gamma Sigma; Interfraternity Pledge Council

Millar, John William
Portsmouth
B.Sc.
Delta Tau Delta; Scarlet Key; Ohio Staters, Inc.; Saddle and Sirloin; University Grange; Cheerleader; Block Cheering Director; Varsity "O"

Miller, Beulah Juanita
North Canton
B.Sc. in Home Ec.
Home Economics Club; Ohio Educational Association; Bowling Club

Miller, Edwin L.
Lebanon
B.Sc.
Alpha Gamma Sigma, Vice President; American Society of Agricultural Engineers, Secretary-Treasurer; University Grange; 4-N Club

Milne, Charles Gordon
Cleveland
B.Sc.
Pi Alpha Xi; Phi Eta Sigma; Floriculture Forum; Concert Band

Monson, Jared T.
Richwood
B.Sc.
Wildlife Forum; Natural History Club

Moody, David B.
Cleveland
B.Sc.
Scabbard and Blade; Intramural Manager; Tower Club; American Dairy Science Association; University Grange

Morgan, Katherine H.
Jackson
B.Sc. in Home Ec.
Alpha Phi; Links

Morris, Hugh W.
Hamilton
B.Sc.
Saddle and Sirloin; 4-H Club; University Grange

Morrow, Martha A.
Canton
B.Sc. in Home Ec.
Alpha Chi Omega; Orchestra; Home Economics Club; Links; Y.W.C.A.

Mosure, Jeanne Louise
Columbus
B.Sc. in Home Ec.

SENIOR CLASS

Myers, Lyle Harold
Ashland
Townshend Agricultural Education Society

Myers, Melvin L.
Clyde
B.Sc.
Freshman Football; Baseball; Basketball; Townshend Agricultural Education Society; University Grange

Mygrant, D. Jane
West Mansfield
B.Sc. in Home Ec.
Omicron Nu; Y.W.C.A.; Links; Home Economics Club; Dormitory Assembly; Independent Women's Association

Oberholtzer, Bruce E.
Toledo
B.Sc.
Delta Theta Sigma, President; Fraternity Presidents Council; Fraternity Managers Association; Poultry Science Club; University Grange

Parilo, Edward D.
Cleveland
B.Sc.
Theta Kappa Phi; Horticulture Society, Treasurer; Newman Club

Perry, Robert Haig
Leipsic
B.Sc.
Y.M.C.A.; University Grange; Baseball

Pinches, Robert R.
Pierpont
B.Sc.
University Grange; 4-H Club

Piper, Frank Wade
Ashtabula
B.Sc.
Kappa Kappa Psi, Vice President; Marching Band; University Grange; Poultry Club; Student Center, Vice President, Editor

Plank, Harry E.
Everett
B.Sc.
Townshend Agricultural Education Society; University Grange

Powell, Virginia Anne
Steubenville
B.Sc.
Kappa Alpha Theta; Agricultural Student; Strollers; Browning; Boot and Saddle; Y.W.C.A.; American Dairy Science Association; Saddle and Sirloin

Pugh, Robert King
Bealsville
B.Sc.
Independent Men's Association; Townshend Agricultural Education Society; Buckeye Foresters

Puppel, Martha Welch
Ashley
B.Sc. in Home Ec.
Student Wives; University Dames

Rader, Rollan Burnette
Leipsic
B.Sc.
Townshend Agricultural Education Society; University Grange; Poultry Club; 4-H Club

Rendecker, Gladys
Cleveland
B.Sc.

Ridenour, Janice
Columbus
B.Sc. in Home Ec.
Kappa Alpha Theta; Phi Upsilon Omicron; Women's Self Government Association; All-Agricultural Council; Home Economics Club, President; Mortar Board; Links, Chairman; Y.W.C.A.; Mid-Mirrors; Mirrors

Rittenour, John T.
Piketon
B.Sc.
Sigma Alpha Epsilon; Strollers; Marching Band; Concert Band; Freshman Y.M.C.A. Council

Roberts, Helen Mae
East Fultonham
B.Sc.

Robinson, Cecil H.
Delaware
B.Sc.
Alpha Gamma Sigma, President, Secretary; American Society of Agricultural Engineers, Vice President, President, President of National Council; All-Agricultural Council; Fraternity Presidents Council; University Grange

Rodeheffer, Allen W.
St. Marys
B.Sc.
Pershing Rifles; Rifle Team, Captain; Townshend Agricultural Education Society

Roe, James H.
Milton
B.Sc.
Agricultural Student, Editor, Business Manager; All-Agricultural Council; Marching Band; Symphonic Choir; Men's Glee Club; Chorus

Roof, Chester L.
Sherrodsville
B.Sc.
Alpha Gamma Sigma; Polo Team; Polo Club, Treasurer

Rosenthal, Sidney
Trenton, N. Y.
B.Sc.
Saddle and Sirloin

Shawan, Jacob A.
DeGraff
B.Sc.
Delta Tau Delta, President; Romophos; Toastmaster; Ohio Staters, Inc.; Townshend Agricultural Society; Makio, Sophomore Editor; Agricultural Student, Editorial Staff; Fraternity Presidents Council; Strollers; Scarlet Mask; Y.M.C.A., Publicity Chairman; O.S.P.A., Chairman; Freshman Activities; Senior Class Memorial, Chairman

Sibley, Lois Virginia
Toledo
B.Sc. in Home Ec.
Browning; Strollers; Y.W.C.A.; Boot and Saddle; Home Economics Club; Women's Self Government Association

Snider, Hazel Elnora
Port Clinton
B.Sc. in Home Ec.
Kappa Delta; Omicron Nu, Vice President; University Grange; Home Economics Club; 4-H Club

Soule, Lois Juliene
Columbus
B.Sc. in Home Ec.
Home Economics Club; Y.W.C.A.

Summe, John Joseph
Cincinnati
B.Sc.
Newman Club; American Dairy Science Association

Terbeek, John Robert
Rocky River
B.Sc.
Delta Sigma Phi; Scarlet Mask; University Grange; Floriculture Forum

Schmitt, Richard G. Jr.
Plain City
B.Sc.
Alpha Gamma Rho; Kappa Kappa Psi, Editor; Independent Men's Association; Agricultural Student, Business Manager; Freshman Handbook; Y.M.C.A., Advisory Board, Cabinet; Ohio Union Board of Overseers; Marching Band, Scarlet Mask; Freshman Baseball; Lutheran Students Association; University Grange; 4-H Club

Shisler, Wilbur Orlo
Smithville
B.Sc.
Alpha Zeta; Townshend Agricultural Education Society; 4-H Club

Skinner, Addie Ruth
New Holland
Oxley Hall, Vice President; Chorus; Women's Glee Club; Home Economics Club; University Grange

Snouffer, Martha Rose
Columbus
B.Sc. in Home Ec.
Links; Strollers; Boot and Saddle

Strauss, John Louis
Youngstown
B.Sc.
Lens and Shutter Club

Summers, Shirley O.
Washington C. H.
B.Sc. in Home Ec.
Home Economics Club; University Grange

Titus, Frances Elaine
Marysville
B.Sc.
Chorus; Y.W.C.A.; French Club

Schrimper, Richard K.
Cincinnati
B.Sc.
American Chemical Society

Shriver, Elizabeth R.
Ashland
B Sc. in Home Ec.
Home Economics Club; Student Center Council; 4-H Club

Smith, Lloyd B.
Eaton
B.Sc.
Townshend Agricultural Education Society; University Grange

Snyder, Elizabeth E.
Portsmomuth
B.Sc. in Home Ec.
Phi Upsilon Omicron, Secretary; Home Economics Club, Secretary; University Grange

Stutzman, Robert G.
Bryan
B.Sc.
Stadium Club; Agriculture Scholarship Winner; Agricultural Student; University Grange, Assistant Steward; 4-H Club; Townshend Agricultural Education Society

Sweet, Mahlon C.
Chesterland
B.Sc.
Poultry Club

Tresemer, Mabel Alyce
Columbus
B.Sc. in Home Ec.

SENIOR CLASS

Trumbull, John R.
Cortland
B.Sc.
Saddle and Sirloin: American Dairy Science Association; University Grange

Tyler, Wilber Jones
Pataskala
B.Sc.
Alpha Zeta, Scribe; Phi Eta Sigma; University Grange; Saddle and Sirloin

Van Fossen, Glen Lee
Croton
B.Sc. in Home Ec.
Alpha Gamma Rho

Varga, John Walter
Cleveland
B.Sc.
Floriculture Forum: Flower Judging; Wrestling; Y.M.C.A.

Varney, Richard G.
Chardon
B.Sc.
Delta Theta Sigma, Treasurer; Varsity Wrestling Team; Saddle and Sirloin; 4-H Club; Grapplers Club, Secretary

Wakefield, Winona
Enid, Okla.
B.Sc. in Home Ec.
Zeta Tau Alpha

Walbolt, Betty Helen
Waterville
B.Sc. in Home Ec.
Zeta Tau Alpha, American Education Association: Pomerene Advisory Board, Secretary 1936-'37; Student Relations Committee: Home Economics Club; University Grange; Mid-Mirrors; Y.W.C.A.; Makio, 1936

Walbolt, Grant S.
Waterville
B.Sc.
Alpha Gamma Rho, Secretary, Social Chairman; Tennis Team, Manager; Fruit Judging Team; Horticultural Society

Wallace, Mary Jane
Ashland
B.Sc. in Home Ec.
Kappa Kappa Gamma; Phi Upsilon Omicron; Executive Board of Head Residents; Links; Home Economics Club

Walsh, Marcella Jane
Bexley
B.Sc. in Home Ec.
Alpha Xi Delta; Scholaris, Secretary; Omicron Nu; Phi Upsilon Omicron; Strollers; Browning; Home Economics Club; Mirrors

Wander, Mary Elnore
Ashland
B.Sc.
Sigma Kappa, President; Floriculture Forum

Warner, Dwight F.
Richwood
B.Sc.
Alpha Zeta, Steward; Pershing Rifles; Phi Eta Sigma; Scabbard and Blade; American Society of Agricultural Engineers, Vice-President

Watkins, Edgar Payne
Medina
B.A.
Agricultural Student, Circulation Manager; Phi Tau Theta, Treasurer; Townshend Agricultural Education Society, Treasurer; University Grange

Weaver, Alga Dorothy
Hilliards
B.Sc.
Kappa Phi, Treasurer; Archery Club; Physical Education Club; Home Economics Club; Freshmen Y.W.C.A.

Williams, Ernest L.
Celina
B.Sc.
Track; Cross Country

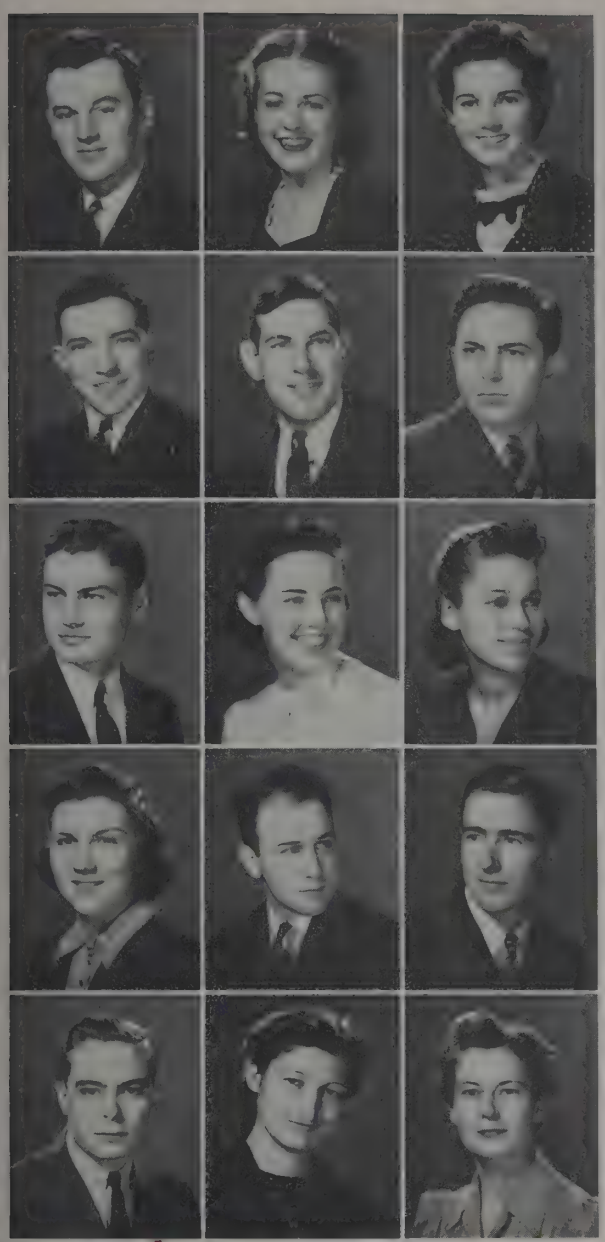

Williams, D. Wilbur
Wilmington
B.Sc.
Scarlet Key; Varsity Football, Senior Manager; All-Agricultural Council; University Grange; 4-H Club; Saddle and Sirloin

Williams, Phyllis E.
Columbus
B.Sc. in Home Ec.
Home Economics Club; University Grange

Williams, Sue Zea
West Liberty
B.Sc. in Home Ec.
Phi Upsilon Omicron, Chaplain; Omicron Nu; 4-H Club; University Grange, Lecturer; Home Economics Club, Treasurer

Wilson, Williott
Sunbury
B.Sc.
Alpha Gamma Sigma; 4-H Club; University Grange, Steward; Townshend Agricultural Education Society

Winegardner, Lewis J.
Walbridge
B.Sc.
Townshend Agricultural Education Society

Wolford, Lawrence R.
Circleville
B.Sc.
American Dairy Science Association

Woodruff, Ned W.
Hilliards
B.Sc.
Marching Band

Woollard, Helen J.
Washington Court House
B.Sc. in Home Ec.
Alpha Phi; Y.W.C.A.

Wright, Hester Leon
Cleveland
B.Sc. in Home Ec.
Alpha Kappa Alpha; Y.W.C.A., Executive Council; Home Economics Club

Wylie, Norma L.
Columbus
B.Sc. in Home Ec.
Gamma Phi Lambda; Browning; Y.W.C.A.; 4-H Club; University Grange

Yates, Vance Joseph
Smithville
B.Sc.
Alpha Zeta; Townshend Agricultural Educational Societey

Yoder, Glenn
Lancaster
B.Sc.
American Society of Agricultural Engineers; Senior Representative to Engineers Council

Young, Harry C., Jr.
Wooster
B.Sc.
Delta Tau Delta; Pershing Rifles

Young, Lerline M.
Bremen
B.Sc. in Home Ec.
Omicron Nu; Women's Self Government Association, Second Vice President; Joint Residence Committee, Chairman; University House Assembly, Chairman; University Grange; Home Economics Club

Zehring, Clarabeth
Germantown
B.Sc. in Home Ec.
Home Economics Club; 4-H Club; University Grange

COLLEGE OF ARTS AND

BLAND L. STRADLEY, *Dean*

One of the busiest men on the campus is Bland L. Stradley. Besides being Dean of the College of Arts and Sciences, he is University Examiner and is actively connected with the cooperative clubs and N.Y.A. After graduating from Ohio Wesleyan in 1913 he became principal of Canal Winchester High School, and then of Walpole Public Schools. Dean Stradley came to Ohio State in 1920.

SCIENCES

Christine Y. Conaway, assistant to the Dean of the College of Arts and Sciences, advises upperclassmen regarding their schedules and problems.

The College of Arts, Philosophy, and Sciences was added to the Ohio Agricultural and Mechanical College in 1896. There were only seventeen students enrolled at that time. The attendance has grown until it is now the second largest arts college in the nation.

Besides laying a foundation for the pursuit of a liberal profession, the aim of this College is to educate its students for a critical and enlightened citizenship. The Arts College doesn't attempt to present the student with masses of factual knowledge. On the other hand, its goal is the development of the higher intellectual qualities in the student. A keen appreciation of all the finest things in art, music, and literature is encouraged in this College; also the ability to communicate with others through the medium of languages and the capacity to recognize and approach a problem in a scientific manner is attained.

The subjects that are taught in the College include modern and classical languages, natural and social sciences, journalism, speech, mathematics, history, philosophy, and optometry. Graduates receive a B.A. degree.

The dean of the College of Arts and Sciences is Dr. Bland L. Stradley, who is assisted by Junior Dean D. Luther Evans.

Men Students	1847
Women Students	701
Total	2548
Degrees Granted	434
Faculty	200

This college ranks second in the nation in enrollment.

HOWARD L. HAMILTON, *Secretary*

Howard L. Hamilton progressed from being football coach at Kenyon University to Inventory Clerk at Ohio State from 1925 to 1928. He was then appointed Secretary of the College of Arts and Science. Besides his secretarial position, he is an instructor in political science.

D. LUTHER EVANS, *Junior Dean*

After receiving his Ph.D. at Ohio State, Junior Dean D. Luther Evans held professorships at Ohio Wesleyan and Wooster Colleges. Returning to Ohio State, Professor Evans then assumed the dual role of professor of philosophy and Junior Dean of the College of Arts and Sciences.

Arkin, Zenda L.
Columbus
College of Law Graduate
L.L.B.
Kappa Beta Pi; Mortar Board; Chimes; Mirrors; Makio, Associate Editor; Browning; Strollers; Hillel; Debate; Mid-Mirrors

Martin, R. Wayne
Columbus
College of Law Graduate
L.L.B.

Allan, Julie Bargar
Fort Thomas, Ky.
Kappa Alpha Theta; Women's Self Government Association, Chairman of Sorority Assembly; Archery Team

Allen, Arthur Donald
Alliance
B.A.
Lambda Chi Alpha; Scarlet Key; Intramural Manager

Allen, Ruth Peace
St. Louis, Missouri
B.A.
Alpha Kappa Alpha; Koada Council, Secretary, Vice-President

Ambrose, Joseph Louis
Girard
B.A.
Alpha Phi Delta, Vice-President, Editor of Fraternity Magazine

Anders, Charles T.
Columbus
B.Sc.
Theta Kappa Psi; Scabbard and Blade; Pershing Rifles; Baseball; Intramural Football

Anderson, W. M., Jr.
Wapakoneta
B.A.
Chi Phi

Armour, Margaret G.
Columbus
B.A.
Phi Omega Pi

Armstrong Newton E.
Windsor
B.A.
Fencing Team, Manager

Aronson, Robert Louis
Cleveland
B.A.
Phi Eta Sigma; Pi Sigma Alpha; Sundial; Hillel Players; International Relations Club; Philosophy Club, President; Peace Mobilization Committee, Secretary

Backiel, Leonard A.
Cleveland
B. A.
Newman Club; Independent Men's Association; Intramurals

Baker, George Hawn
Akron
B.S.

Barnes, Grace Louise
Eaton
B.A.
Lantern

Barson, Lloyd James
Van Wert
B.A.

Beatty, Jack
Columbus
B.A.

Beck, Phil Armour
Columbus
B.A.
Sigma Alpha Epsilon; Lantern; Strollers; Scarlet Mask; Freshman Basketball

Becker, Lorraine Oaks
Columbus
B.A. in Ed.
Chi Delta Phi, Corresponding Secretary; Mid-Mirrors; Mirrors; Ohio Stater, Editorial Staff; Y.W.C.A., Executive Council; Badminton Club

Bentz, Carol Elizabeth
Columbus
B.A., B.Sc.
Scholaris; Browning; Chorus; Women's Glee Club; Y.W.C.A., Freshman Council, Upper Class Cabinet

Berris, Robert David
Cleveland
B.Sc.
Zeta Beta Tau, Vice-President; Phi Eta Sigma; Makio, Freshman Staff; Ohio Student Political Association; Student Optometric Association, Publicity Chairman; Hillel

Binkley, Doris C.
Troy
B. A.
Scholaris; Orchesis; Vocational Information Committee; Student Chemical Society

Bomesberger, Virginia
Cambridge
B.Sc. in Jour.
Alpha Xi Delta, Journal Correspondent; Theta Sigma Phi, Treasurer; Ohio State Lantern

Bostwick, Julia E.
Galloway
B.A., B.Sc.in Ed.
Scholaris; Pi Lambda Theta, Secretary; Phi Beta Kappa

Boyer, Laura Jane
Lancaster
B.A., B.Sc.
Delta Delta Delta; Scholaris; Pi Lambda Theta; Strollers; Browning

Bramble, Dorothy M.
Greenville
B.A.
Kappa Alpha Theta; Mortar Board; Chi Delta Phi; Ohio Stater; Makio

Brammer, Melba
Huntington, W. Va.
B.A.
Kappa Kappa Gamma; Links

Branscom, Kenneth B.
Columbus
B.Sc.
Lantern, Daily Business Manager; Y.M.C.A. Council

Brendel, Ralph R.
Elmhurst, N. Y.
B.A., B.Sc.
Delta Sigma Phi; Eta Sigma Phi; Kappa Phi Kappa

Bridgeford, Otis E.
Massillon
BA.
Romophos; Student Senate, Freshman Secretary

Buck, Elizabeth Orson
Columbus
B.A.
Pi Beta Phi; Sundial, Freshman and Sophomore Staff; Makio; Ohio Stater; Women's Student Government Association, Senior Representative; Strollers, Browning; Orchestra; Freshman Activities, Secretary; Mid-Mirrors; Mirrors; Links; Y.W.C.A.

Burt, Eleanore
Cleveland
B.A.
Philomatheon; Scholaris; Mortar Board; Arts College Council; Y.W.C.A., Executive Council; Independent Women's Association, President; Hillel; Peace Mobilization Committee, Chairman

Busey, Carvel
Columbus
B.A.
Phi Eta Sigma; Eta Sigma Phi; Phi Alpha Theta; French Club

Byrne, Robert C.
Lakewood
B.A.
Lantern; Freshman Basketball; Newman Club; Independent Men's Association

Calland, Jean A.
Columbus
B.A.
Golf Club, Secretary; Swan Club

Caplan, Rudolf Harry
Steubenville
B.A.
Hillel

Carter, Harold
Columbus
B.A.
Pershing Rifles

Clark, Dorothy Jane
Columbus
B.A.

Clark, Gail A.
Selma
B.A.

Clinger, Mary Helen
Columbus
B.A.
Kappa Alpha Theta; Chimes; Mortar Board; Makio, Sophomore Editor; Assistant Business Manager of Ohio Stater; W.S.G.A., Junior and Senior Town Representative; Strollers; Browning

Cohen, Sheldon G.
Pittston, Pa.
B.A.
Sigma Alpha Mu; Junior Class Cabinet; Hillel Council; Hillel Players

Cornelius, Geraldine
Cleveland
B.A.
Delta Delta Delta

Crawford, Mary Ann
Columbus
B.A.
Pi Beta Pi; Strollers

Daehler, Anna M.
Portsmouth
B.A.
Pi Beta Phi; Strollers; Links

Davis, Eileen J.
Columbus
B. A.
Boot and Saddle

Davis, Mary Louise
Columbus
B.A.
Delta Delta Delta; Browning; Pen and Brush

Deitch, Jerome
Columbus
B.A.
Stadium Club; Phi Eta Sigma; Hillel

Deneen, Douglas M.
Columbus
B.A.
Sigma Alpha Epsilon, President, Vice-President, Pledge Master Secretary-Treasurer; Phi Eta Sigma; Freshman Basketball Manager

Denman, Ann E.
Circleville
B.A.
Phi Mu, President; Ohio State Lantern; Makio; Panhellenic; Browning

Dittmer, Joseph Harold
St. Albans, N. Y.
B.A.
Alpha Phi Omega; Scarlet Key; Intramurals, Senior Manager

Drake, Charlotte Ann
Columbus
B.A.
Delta Gamma; Browning; Panhellenic

Durham, Martha E.
Dayton
B.A.
Alpha Kappa Alpha; Y.W.C.A., Executive Council, Chairman of Conference Committee

Eagleson, Stuart D.
Columbus
B.A.
Phi Gamma Delta; Alpha Sigma Pi

Engler, Phyllis Lu
Columbus
B.A.
Kappa Kappa Gamma

Fassberg, Harold
East Palestine
B.A.
Alpha Epsilon Pi; Phi Eta Sigma; Hillel

Ferguson, Helen B.
Lexington
B.A.

Forman, Mary Wood
Columbus
B.A.
Student Senate; Women's Recreation Association; Y.W.C.A., Vice-President

Fouke, Arthur Edward
Fremont
B.A.
Delta Upsilon

Franken, Robert
Cincinnati
B.A.
Phi Chi

Freed, Isadore
Canton
B.A.
Tau Epsilon Rho; Independent Bowling; Hillel

Gaede, David
Columbus
B.A.
Ohio Union News, Managing Editor; Ohio Stater, Circulation Manager; Sundial, Photo Editor; Freshman Activities; German Club, Vice-President

Gahn, Richard Russell
Toledo
B.Sc. in Jour.
Lambda Chi Alpha; Ohio State Lantern; WOSU News Broadcast Processing

Gelber, Edith
Perth Amboy, N. J.
B.A.
Hillel Players; French Club; Independent Women's Association; Hillel; University House Assembly, House President

George, Leslie Michael
Ashtabula
B.A.
Sigma Delta Chi; Ohio State Lantern; Mortar Board; Strollers; Scarlet Mask; WOSU Players; Freshman Football; Newman Club; Public Relations Club; Ashtabula County Club, Vice-President

Geren, Helen Frances
Columbus
B.A.
Kappa Kappa Gamma; Mortar Board; Chimes, Secretary; Women's Ohio, Treasurer; W.S.G.A. Student Court; Y.W.C.A., Treasurer; Mirrors; Mid-Mirrors

Goldstein, Daniel E.
Cleveland
B.A.
Student Chemical Society

Good, Rachel Anna
Columbus
B.A.
Kappa Kappa Gamma; Chimes; Mortar Board; Student Senate; Y.W.C.A.

Graf, Campbell Roger
Columbus
B.A.
Sigma Alpha Epsilon; Football

Gray, Louis
Liverpool
B.A.
Tau Epsilon Rho

Greenebaum, Ellen B.
Baltimore, Md.
B.A.
Alpha Epsilon Phi; Swan Club; American Student Alliance

Grilly, Edward Rogers
Cleveland
B.A.
Phi Lambda Upsilon; Arts Council, Vice-President; Student Chemical Society, President; Independent Men's Association, Secretary

Gross, Amon English
Lakewood
B.Sc. in Jour.
Delta Tau Delta; Sigma Delta Chi; Romophos; Bucket and Dipper; Sphinx, Historian; Ohio Staters, Inc., Treasurer, Historian; Makio, Editor 1939; Lantern, Business Manager; Agriculture Student, Advertising Manager; Board of Publications; Student Senate; Scarlet Mask; Freshman Baseball; Chaperon Committee, Homecoming Dance; Toastmasters Club; Freshman Y.M.C.A.; Parade Committee

Grossman, Dorothy C.
Columbus
B.A.
Pi Beta Kappa; Natural History Club; Student Wives

Gutman, Julia Ann
Columbus
B.A.
Sigma Kappa; Browning; Newman Club

Hanan, Blake B.
Rocky River
B.A.
Marching Band; Y.M.C.A.; Columbus Entomological Society; Scarlet Mask; Tower Club

Hanks, Richard D.
Columbus
B.A.

Harshman, John B., Jr.
Dayton
B.A.
Delta Chi; Phi Eta Sigma; Y.M.C.A.; American Institute of Chemical Engineers

Hedges, Gretchen A.
Ashville
B.Sc. Bacteriology
Alpha Xi Delta

Heffelfinger, John W.
Cleveland
B.A.

Hendrickson, Alice M.
Valley Stream, N. Y.
B.A.
Ohio State Lantern

Henney, Mary Eileen
Columbus
B.A.
Pi Beta Phi; Chi Delta Phi

Herman, David Philip
Buffalo, N. Y.
B.A.
Zeta Beta Tau; Scarlet Mask, President; Freshman Fencing

Hermanson, Virginia
Boston, Mass.
B.Sc. Bacteriology

Hill, Mary Jane
Columbus
B.Sc. Journalism
Phi Omega Pi; Theta Sigma Phi, Secretary; Lantern Staff, Coed Sports, Poetry Editor; Badminton Club

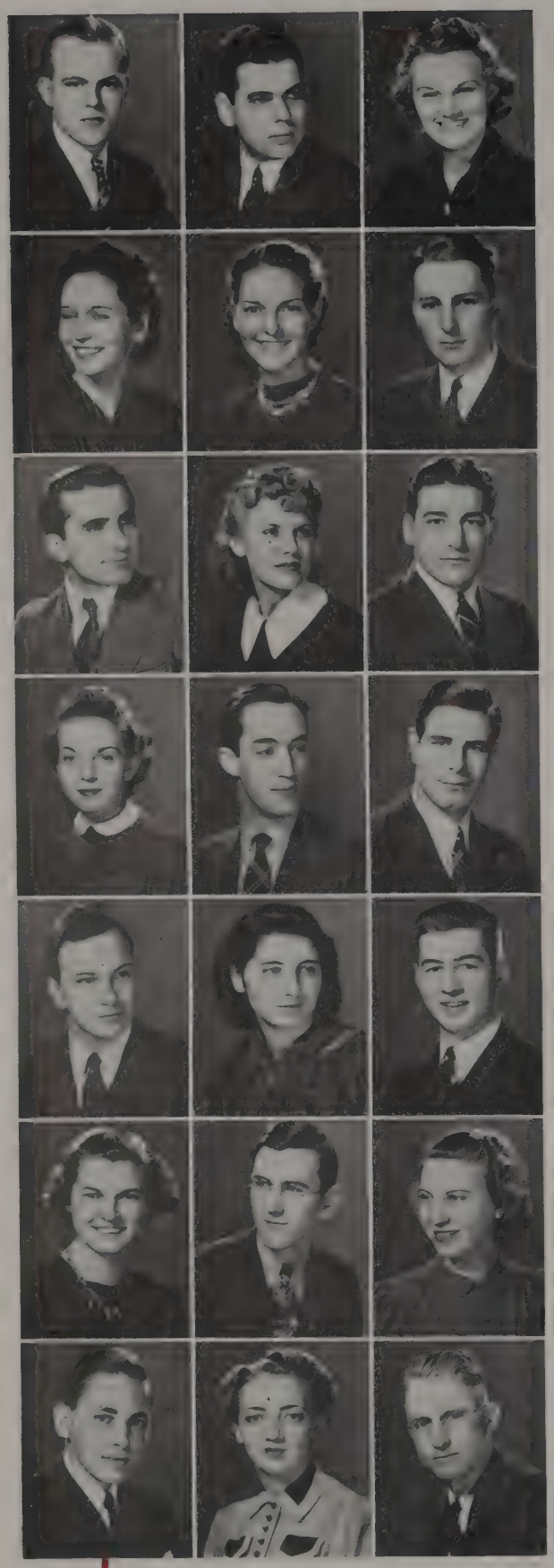

Hilliard, Hylas
Columbus
B.A.
Delta Chi; Scabbard and Blade; Y.M.C.A.

Hoffman, John Robert
Columbus
B.A.
Sigma Chi; Lutheran Student Association, Vice-President; Ohio Stater; Strollers, Board of Control; Y.M.C.A., Senior Cabinet; Chorus; Scarlet Mask; Freshman Activities; Student Activities; Y.M.C.A., French Club; Senior Cabinet

Holstein, Audrey June
Columbus
B.A.
Alpha Xi Delta; Freshman Activities; Y.W.C.A., Upper Class Cabinet; Browning; Archery Club, Secretary

House, Mary Elizabeth
Lewistown
B.A.
Pomerene Advisory Board; Student Relations Committee, Secretary, Chairman; Links; Y.W.C.A.; Strollers; Student Chemical Society, Secretary

Hunt, Janis May
Brockport, N. Y.
B.A.
French Club, Secretary; Y.W.C.A.; Links; Pomerene Advisory Board

Hurlbut, Roger Webb
Columbus
B.A.
Sigma Chi; Symphonic Band; Y.M.C.A.

Imbriani, Warren B.
Columbus
B.A.

Jersin, Edith V.
Baltimore, Md.
B.A.

Jesik, Peter
Youngstown
B.A.
Alpha Kappa Kappa; Freshman Swimming

Jones, Cleda G.
Steubenville
B.Sc. Education
Kappa Alpha Theta; Scholaris; Chimes; Mortar Board; Pi Lambda Theta; Browning, President; Strollers, Vice-President; Women's Ohio

Kauffman, James R.
Springfield
B.A.
Phi Gamma Delta; Y.M.C.A., Vice-President

Kaufholz, C. F., Jr.
Canton
B.A.
Tau Kappa Epsilon; Strollers

Kesselman, Louis C.
Columbus
B.A.
Pi Sigma Alpha; Sundial; International Relations Club, Secretary-Treasurer

Kleinman, Mardelle J.
Cleveland Heights
B.Sc. in Jour.
Scholaris; Chimes; Mortar Board; Kappa Tau Alpha, President; Theta Sigma Phi; Lantern; W.S.G.A.; Hillel Student Council, Secretary, Vice-President; Mirrors; Links

Knies, Paul Henry
Bexley
B.A.
Phi Eta Sigma; Pi Mu Epsilon; Scabbard and Blade; Phi Beta Kappa

Koch, Martha Jane
Bexley
B.A.
Y.W.C.A.; Independent Women's Association; Natural History Club, Secretary-Treasurer

Kopczynski, Eugene E.
Cleveland
B.A.
Independent Men's Association, Supreme Court Justice, Presidential Election Board, Publicity Chairman, Membership Committee Social Committee; Beta Gamma Sigma; Phi Sigma Alpha; Lantern; Newman Club; Y.M.C.A.

Kraback, Rita Marie
Lima
B.A.
Theta Phi Alpha

Kurlander, Leroy F.
Cleveland Heights
B.A.
Hillel Honor Roll; Hillel Student; Hillel Players

Lemert, Sally
Zanesville
B.A.
Pi Beta Phi; Kappa Beta Pi, President; Pi Sigma Alpha, Vice-President

Linn, Leslie William
Bucyrus
B.A.
Lambda Chi Alpha

Liter, Martha Louedith
Columbus
B.A.
Pi Beta Phi

Lomych, Ann
Cleveland
B.A.
Phi Mu; Newman Club; Links; Strollers

Luce, Betty M.
Cuyanoga Falls
B.A.
Kappa Delta; Panhellenic; Y.W.C.A.; Freshman Panhellenic; Golf Club

Lusk, Doris Marie
Columbus
B.A.
Independent Women's Association; Browning; Phi Beta Kappa; Eta Sigma Phi, 2nd Vice-President; Lambda Theta; Philomathean Literary Society; Treasurer; Scholaris

Mackey, Francis G.
Warren
B.A.
Alpha Kappa Kappa

MacQuigg, Charles H.
Columbus
B.A.
Acacia; Scabbard and Blade; Glee Club; Tennis Squad

Malkoff, Sol
Youngstown
B.A.
Tau Epsilon Rho; Hillel Players

Mann, Doris R.
Columbus
B.A.
Biology Club

Marion, Elinor Frances
Columbus
B.A.
Delta Delta Delta; Orchesis

Markell, Arthur
Cleveland
B.A.
Phi Beta Delta, President; Fraternity Presidents Council; Hillel Student Council; Hillel Cabinet

Martin, Elizabeth Jane
Columbus
B.A.
Kappa Alpha Theta; Chimes; Mortar Board; Strollers Board of Control, Treasurer and Secretary; Browning, Board of Control, Business Manager

Martin, Richard L.
Granville
B.A.
Phi Chi

Mason, Charles F.
Lakewood
B.A.
Sigma Phi Epsilon, Treasurer; Fraternity Managers Association; Interfraternity Pledge Council

Mayer, Miriam
Lorain
B.A.; B.Sc. Education
Pi Lambda Theta; Scholaris; Student Labor Board, Secretary; Arts College Council; Chorus; Hillel Players; Independent Women's Association; Cooperative Council; Canfield Club

McCann, Joe Glaze
Columbus
B.A.

McGuire, Helen Jane
Columbus
B.A.
Mortar Board; Y.W.C.A.

McMahon, John P.
Monroeville
B.A.
Pi Sigma Alpha

McMillen, Robert S.
Shadyside
B.A.
Alpha Kappa Kappa

Means, Sara Annette
Columbus
B.A.
Kappa Kappa Gamma; Browning, Secretary; Mortar Board, Treasurer; Makio, Associate Business Manager; Mid-Mirrors; Mirrors

Miller, Dorothy M.
Urbana
B.A.
Kappa Alpha Theta; Chorus; Orchestra

Minor, Robert Walter
Columbus
B.A.
Beta Theta Pi, President; Romophos; Bucket and Dipper; Sphinx; Sundial; Fraternity Presidents Council; Strollers, President; Scarlet Mask, Scenarist; Ohio Staters, Inc.; Senior Class President

Mires, John K.
Liberty Center
B.Sc. in Jour.

Moore, George A.
Cleveland
B.A.
Sky-Way Theater; WOSU Players; Forum Club; Alpha Phi Alpha, President; Y.M.C.A., Senior Cabinet, Advisory Board; Playmakers, President, Director; Koada, Vice President; Newman Club; Varsity Debate; Inter-Racial Council, Vice-President

Muntz, Nelson Fulton
Hillsboro
B.A.
Lantern; Strollers; Y.M.C.A., Faculty-Student Relations Committee, Chairman

Naltner, Kathryn Faye
Columbus
B.A.
Alpha Delta Pi, Secretary; Pen and Brush Club, Secretary; Sundial; Browning; Badminton Club; Spanish Club; Y.W.C.A.

Neiman, Betty Gene
Fostoria
B.A.
Alpha Epsilon Phi; French Club; Y.W.C.A.; Links

Norman, John Thomas
Columbus
B.Sc. in Jour.
Sigma Delta Chi, President; Lantern, News Editor; Arts College Council; Y.M.C.A.

Owen, Evelyn
Columbus
B.A.
Pi Beta Phi; Strollers; Browning; WOSU Players; Mid-Mirrors

Pace, Rosemary
Columbus
B.A.
Pi Beta Phi; Scholaris, President; Chimes; Mirrors; Makio; Women's Self Government Association Council; Mid-Mirrors; Y.W.C.A.

Packer, George L.
Columbus
B.A.
Phi Kappa Psi, President; Romophos; Bucket and Dipper; Sphinx; Fraternity Presidents Council; Arts College Council; Strollers; Scarlet Mask; Ohio Staters, Inc., President; Chairman Greek Week Program; Chairman of Ohio Interfraternity Sing

Peterson, Ethel Elinor
Howard City, Mich.
B.A.
Delta Delta Delta; Kappa Beta Pi

Purinton, Theodosia
East Liverpool
B.A.
Dormitory Assembly, Treasurer

Radike, Arthur W.
Fairport Harbor
B.A.
Phi Eta Sigma

Rahn, Marjorie
Greeneville
B.A.
Kappa Kappa Gamma; Women's Self Government Council; Mirrors; Strollers

Raudabaugh, Robert L.
Celina
B.A.

Raupple, Martyn Carl
Youngstown
B.A.
Phi Chi; Interfraternity Pledge Council; Independent Men's Association, King 1938

Rawn, Anne Brown
Huntington, W. Va.
B.A.
Kappa Kappa Gamma; Links; Boot and Saddle

Reck, Delbert Glen
Greenville
B.A.

Redding, Robert E.
Columbus
B.A.
Acacia, President; Fraternity Presidents Council; Kappa Kappa Psi; Pi Sigma Alpha, President; Phi Eta Sigma; Marching Band; Concert Band; Y.M.C.A., Treasurer; International Relations Club

Rickles, Murray
New York, N. Y.
B.Sc. in Jour.
Phi Beta Delta; Lantern; Varsity Baseball Manager; Hillel; Varsity "O"

Ritchey, Arthur F.
Columbus
B.A.
Phi Chi

Roberts, Mary Kathryn
Columbus
B.A.
Delta Delta Delta; Strollers; Freshman Queen

Rogers, Ray B.
Rittman
B.Sc. in Jour.
Sigma Delta Chi; Kappa Tau Alpha; Lantern, Science Editor; Lantern Key

Ryan, Joseph M.
Columbus
B.A.
Phi Gamma Delta, President; Romophos, Treasurer; Bucket and Dipper, Treasurer; Sphinx Treasurer; Fraternity Affairs, Secretary; Fraternity Presidents Council, Chairman; Student Senate; Ohio Staters, Inc.; Scarlet Mask

Schario, Leo M., Jr.
Canton
B.Sc. in Jour.
Kappa Sigma; Lantern; Scarlet Mask; Strollers

Scheibel, Gail Maribel
Bexley
B.A.
Delta Zeta; Freshman Activities; Strollers; Chorus; Women's Glee Club

Scheidt, John E.
Ohio City
B.A.
Nu Sigma Nu; Freshman Football; Track

Schonberg, Emil Kohn
Newark
B.A.
Zeta Beta Tau, Secretary; Hillel Players

Scott, William R.
Bloomingburg
B.A.
Phi Eta Sigma; Phi Beta Kappa; Pi Mu Epsilon

Shobe, Charles H.
Lima
B.A.
Gamma Eta Gamma; Pistol Club; German Club

Simons, Seymour J.
Cleveland
B.A.
Mu Beta Chi; Hillel Scroll, Editor; Lantern Staff; Hillel Student Council; Hillel Players

Smith, Betty May
Columbus
B.A.
Alpha Xi Delta, Vice-President; Chimes; Mortar Board; Ohio Stater Circulation Staff; Women's Self Government Association Board, First Vice-President; Strollers; Browning; Y.W.C.A.; Mid-Mirrors; Mirrors, Secretary

Smith, Elizabeth Ann
Mount Vernon
B.Sc. in Education
Mack Hall, President; Philomathean Society; Dormitory Assembly; Chorus; Y.W.C.A.; Independent Women's Association

Smith, Frank A.
St. Petersburg, Fla.
B.A.

Smith, George A.
Springfield
B.A.
Theta Kappa Psi

Soldow, Fred
Cleveland
B.A.
Hillel

Stauffer, Paul R.
Brookville
B.A.
Marching Band

Stewart, Vivian E.
Columbus
B.A.
Y.W.C.A., Executive Council, Conference Committee, Upper Class Cabinet; Glee Club, Business Manager, Vice-President; Mid-Mirrors; Pomerene Student Relations Committee; Pomerene Advisory Board

Stimson, Frederick S.
Columbus
B.A.
Phi Eta Sigma; Delta Phi Delta; French Club; Pen and Brush

Stuber, Mary C.
Columbus
B.A.

Szubski, Chester S.
Cleveland
B.A.
Pershing Rifles; Junior Member Reserve Officers Association; Phi Alpha Theta; Intramural, Basketball Manager; Polish Club, Vice-President; Newman Club

Taylor, Hannah H.
Pickerington
B.Sc. in Jour.
Kappa Phi; Lantern; Y.W.C.A., Guest Night Committee

Taylor, Jack Neel
Columbus
B.A.
Sigma Chi, Rushing Chairman; Fraternity Affairs, Freshman Secretary; Strollers; Scarlet Mask

Taylor, William L.
Columbus
B.A.
Sigma Chi

Test, Patsy S.
Youngstown
B.A.
Phi Eta Sigma; Newman Club; French Club

Theado, Albert John
Columbus
B.Sc. in Jour.
Lantern, Business Staff; Newman Club

Thomas, Shirley V.
Columbus
B.A.
Alpha Xi Delta; Ohio Stater, Assistant Business Manager; Mid-Mirrors; Mirrors, Finance Chairman; Strollers, Assistant Treasurer; Senior Class Secretary; Y.W.C.A.

Topolosky, Herbert L.
Columbus
B.A.
Makio Student Photographer; Lens and Shutter

Townsend, Frances L.
Painesville
B.A.
Alpha Xi Delta; Mid-Mirrors; Mirrors

Turner, Eloise Hoge
Columbus
B.A.
Kappa Kappa Gamma; Scholaris; Strollers; Browning

Volz, Arthur Alan
Dayton
B.A.
Phi Kappa Tau; Fraternity Presidents Council; Scarlet Mask

Waid, Jean Arlene
Columbus
B.A.
Kappa Alpha Theta, Vice-President; Chimes, President; Mirrors; Mortar Board; Board of Student Publications; Student Affairs Council; Strollers; Browning; University Orchestra; Women's Self Government Association; Y.W.C.A. Secretary, President; Student Senate; Women's Ohio

Warner, Paul Edwin
Lakewood
B.Sc. in Jour.
Theta Xi, President; Lantern; Y.M.C.A.; Scarlet Mask

Weaver, Margaret O.
Columbus
B.A.
Chimes; Mortar Board; Pi Sigma Alpha; Student Senate; Arts College Council, President; Y.W.C.A., Executive Council; International Relations Club, Regional Secretary; Women's Ohio; Scholaris, Vice-President; Women's Self Government Association; Mirrors

Wells, Robert W.
Orwell
B.Sc. in Jour.
Phi Eta Sigma; Kappa Tau Alpha; Lantern, Circulation Manager; Ohio Stater Staff

Wheeler, Marjorie M.
Columbus
B.A.
Alpha Delta Pi, President; Women's Panhellenic; Women's Recreation Council; Strollers, Historian; WOSU Players; Badminton Club, President; Archery Club; Y.W.C.A.

Wickham, Hubert E.
Columbus
B.Sc. in Jour.
Lantern.

Williams, Bernice V.
Pittsburgh, Pa.
B.A.
Sigma Delta Tau; Hillel Scroll, Editor; Lantern; Freshman Activities; Mid-Mirrors

Williams, Ross Russell
Columbus
B.A.
Phi Kappa Psi

Willis, Marian
Wellston
B.A.; B.Sc. in Ed.
Kappa Alpha Theta; Scholaris; Phi Beta Kappa; Dormitory Assembly, Vice-Chairman; Delta Omicron; University Chorus; Spanish Club

Wirth, Arthur George
Columbus
B.A.
Phi Alpha Theta; Track

Wood, Homer George
Cleveland
B.A.
Phi Eta Sigma; Tower Club

Wood, Richard D.
Toledo
B.Sc.
Phi Eta Sigma; Phi Epsilon Phi; Phi Delta Kappa; Phi Beta Kappa; Student Center Council; Junior Men's Glee Club; Y.M.C.A.; Natural History Club; Alpha Phi Omega

Wright, Clara Louise
Columbus
B.A., B.Sc.
Zeta Tau Alpha; Scholaris; Pi Lambda Theta; Y.W.C.A., Executive Council; Badminton Club

Zack, Kleofe Albert
Leetonia
B.Sc.
Track

Zartman, Elizabeth
Columbus
B.A.
Kappa Kappa Gamma; Scholaris; Chimes; Mortar Board, President; Makio, Associate Editor; Browning; Mid-Mirrors; Mirrors

Zinner, Doran David
Canton
B.A.
Phi Delta Epsilon; Hillel Radio Players; Bowling; Hillel Foundation

Zuber, Joseph John
Columbus
B.A.

Cooper, Jack Richard
Columbus
B.Sc.
Nu Sigma Nu

SCHOOL OF OPTOMETRY

Class of 1940

Aikin, Donald C.
Williamsville, N. Y.
B.Sc. in Opt.

Brady, Thomas Fred
Cincinnati
B.Sc. in Opt.
Optometry Society

Buenau, Harold P.
Albany, N. Y.
B.Sc. in Opt.

Crook, Esther Louise
Lancaster
B.Sc. in Opt.
Alpha Xi Delta; Phi Omicron Sigma, Secretary; Gamma Delta, Secretary; Optometry Society

Davis, Lois Jean
Martin's Ferry
B.Sc. in Opt.
Phi Omicron Sigma, President; Y.W.C.A.; Mid-Mirrors; Pomerene Advisory Committee

Ellerbrock, Vincent J.
Lima
B.Sc. in Opt.
Epsilon Psi Epsilon; Newman Club; Optometry Society

Evans, Charles E.
Urbana
B.Sc. in Opt.
Phi Gamma Delta; Optometry Society, Treasurer; Golf Team, Captain

Frey, James Edwin
Bucyrus
B.Sc. in Opt.
Epsilon Psi Epsilon; Optometry Society

Friedlander, Paul M.
Cleveland
B.Sc. in Opt.
Optometry Society

Hamilton, Ella M.
Jefferson
B.Sc. in Opt.
Phi Omicron Sigma, Secretary; Ashtabula County Club

Hursh, Charles Walter
Columbus
B.Sc. in Opt.

Jones, Judith Gail
Indianapolis, Ind.
B.Sc. in Opt.
Kappa Kappa Gamma; Phi Omicron Sigma

Kaufman, Raymond K.
Attica
B.Sc. in Opt.
Epsilon Psi Epsilon; Optometry Society

Keith, Jack Thomas
Springfield
B.Sc. in Opt.
Epsilon Psi Epsilon, Treasurer; Optometry Society, Governor; Fraternity Managers' Association

Kerr, George Emerson
Youngstown
B.Sc. in Opt.
Epsilon Psi Epsilon, Secretary

Mabie, Florence S.
Camden, N. Y.
B.Sc. in Opt.
Phi Omicron Sigma; Scholaris; Bowling Club, Secretary

McKinney, Robert C.
Hannibal
B.Sc. in Opt.
Epsilon Psi Epsilon

Newman, Morton
Cleveland
B.Sc. in Opt.

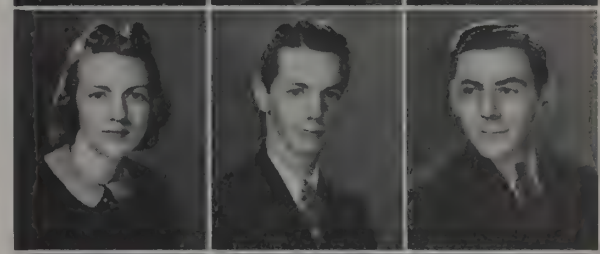

Sauer, Samued Will
Washington C. H.
B.Sc. in Opt.
Epsilon Psi Epsilon; Optometry Society, Vice President

Spellicy, Jack
Perry, N. Y.
B.Sc. in Opt.
Epsilon Psi Epsilon; Varsity Track; Varsity Cross Country, Captain; Optometry Society

Wilson, Robert O.
Zanesville
B.Sc. in Opt.

COLLEGE OF COMMERCE

WALTER C. WEIDLER, *Dean*

Born and reared in the shadow of this university, Dean Weidler this year completes twenty-five years of competent teaching and administrative service at his Alma Mater. His former titles include Austin Scholar in Economics at Harvard, professor of economics at Tulane University, and president of the American Society of Collegiate Schools of business. Fishing and gardening are his particular diversions.

AND ADMINISTRATION

Probably because this College has had so large a number of successful graduates, or perhaps because of the custom of the College to contact employers and arrange interviews with graduating students, the College of Commerce and Administration is one of the most popular on the campus. Ably headed by Dean Walter C. Weidler, assisted by Junior Dean Charles Reeder, the College trains students for all types of business administration.

The specialized training includes schools in business administration, accounting, public service, finance, social service, and banking. Here practice is as important as theory. The business administration and sociology classes take important trips to factories, banks, and various state institutions. Also on the practical side is the Bureau of Business Research, established in 1923. This is exactly what the name implies, serving as a laboratory for both students and professors.

In the past, the College maintained a Department of Extension to the benefit of adults throughout the State. This has been so successful that plans are being laid for its improved renewal.

This College takes active interest in its graduates. Second in size in the nation, in many ways it is probably the most outstanding of all commerce colleges.

Men Students	1706
Women Students	352
Total	2058
Degrees Granted	305
Faculty	120

This college ranks third in enrollment in the nation.

FELIX HELD, *Secretary*

Felix Held was educated in Emporia, Kansas, home of William Allen White, whose "Gazette" he peddled. Musically versatile and widely travelled both on this continent and in Europe, where he studied in various universities, Dr. Held is a devotee of baseball and a well-known lecturer.

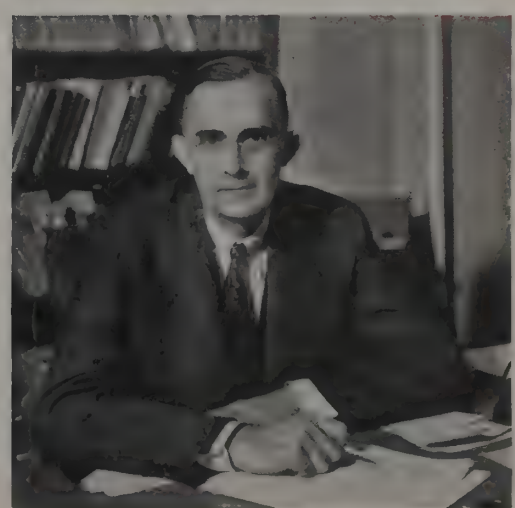

CHARLES REEDER, *Junior Dean*

The library and Commerce College have claimed most of Dean Reeder's time since his graduation from Ohio State. He has been outstanding in local Phi Beta Kappa circles and director of Freshman Week since its genesis. His interests include bowling, golf, bridge and music.

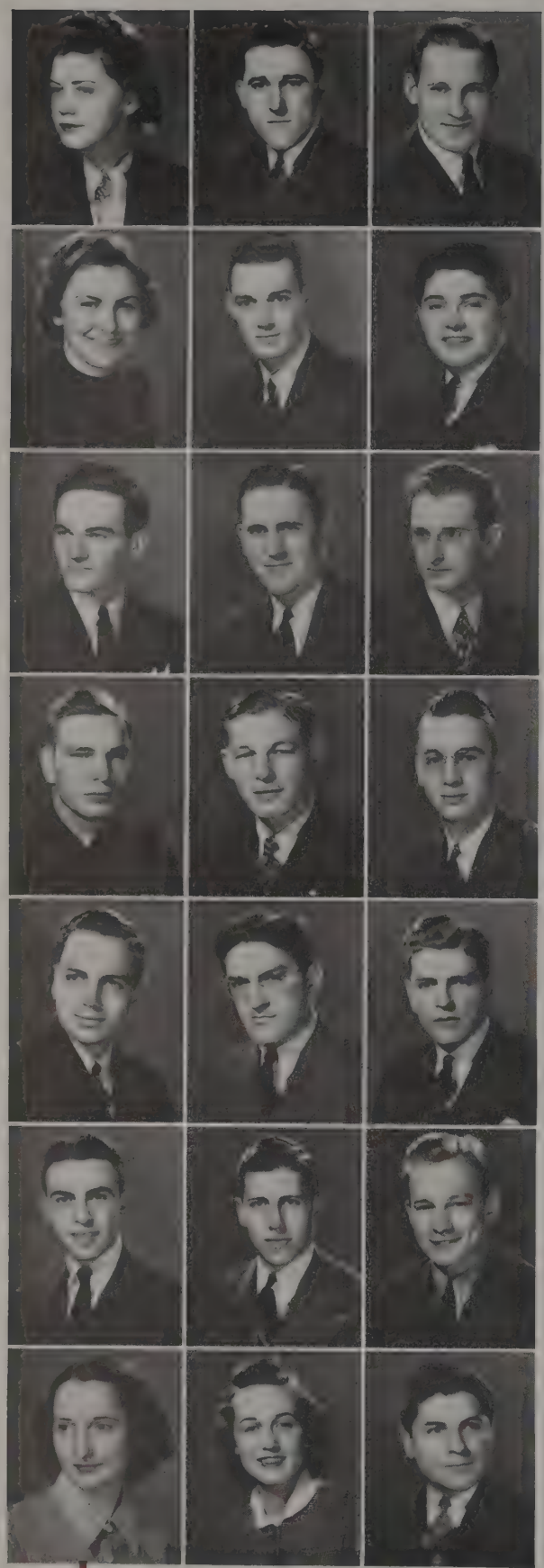

Ackerman, Joan
Columbus
B.Sc. in Soc. Adm.
Sigma Alpha Sigma, Secretary; Browning; Mid-Mirrors; Mirrors; Women's Student Government Association, Sophomore Representative

Alexander, William D.
Vinton
B.Sc. in Bus. Adm.
Delta Sigma Pi; Marketing Club

Andrako, Steven F.
Trinway
B.Sc. in Bus. Adm.
Delta Upsilon; Captains Club; Varsity Football, 1939 Captain; Sphinx

Armitage, Eloise S.
Bucyrus
B.Sc. in Bus. Adm.
Chi Omega; Student Labor Board; Y.W.C.A.; Mirrors; Strollers

Ash, William Otis
Cleveland
B.Sc. in Bus. Adm.
Phi Gamma Delta, Secretary; Scarlet Mask, Executive Board; Strollers; Ohio Student Political Association, Treasurer

Bader, Morton
Dayton
B.Sc. in Bus. Adm.
Sigma Alpha Mu

Balas, Jerome Irving
Lancaster
B.Sc. in Bus. Adm.
Mu Beta Chi, President, Secretary; Hillel, Cabinet; Commerce Council

Bartschy, Ross Delno
Orrville
B.Sc. in Bus. Adm.
Tau Kappa Epsilon; Interfraternity Pledge Council; Scarlet Mask; Freshman Football; Freshman Baseball; Freshman Basketball; Freshman Golf; Varsity Football; Varsity Golf

Battisti, Charles Emil
Dennison
B.Sc. in Bus. Adm.

Baughman, Dale W.
Osborn
B.Sc. in Bus. Adm.
Stadium Club; Industrial Management Club; Society for the Advancement of Management

Beck, Clifford Earl
Bellevue
B.Sc. in Bus. Adm.
Buckeye Club, Treasurer; Student Labor Board

Bedell, Robert N.
Urbana
B.Sc. in Bus. Adm.
Phi Gamma Delta, Treasurer; Beta Alpha Psi; Kappa Kappa Psi; Varsity Tennis

Beilstein, Henry John
Sandusky
B.Sc. in Bus. Adm.

Beller, Milton
Cleveland
B.Sc. in Bus. Adm.

Blumenschein, Carl T.
Youngstown
B.Sc. in Bus. Adm.
Chi Phi

Bornstein, Millard F.
Columbus
B.Sc. in Bus. Adm.
Phi Sigma Delta, President, Vice-President; Fraternity Presidents Council; Hillel Cabinet; Campus Relations Committee; Freshman Tennis Team; Fraternity Rushing Rules Committee, Chairman

Bowers, George R.
Laurelville
B.Sc. in Bus. Adm.
Sigma Phi Epsilon, President; Scarlet Key; Interfraternity Presidents Council

Boyd, Lucille Vivian
Cleveland
B.Sc. in Bus. Adm.
Alpha Kappa Alpha

Bradford, Ruth Grace
Columbus
B.Sc. in Bus. Adm.
Alpha Phi, Vice-President; Mirrors; Makio, Freshman Staff

Breisch, Blanche
Lancaster, New York
B.Sc. in Bus. Adm.
Sigma Kappa; Scholaris; Beta Gamma Sigma; Women's Panhellenic Association, Treasurer, Vice-President

Brescia, Anthony J.
Rochester, New York
B.Sc. in Bus. Adm.
Phi Kappa; Foreign Trade Club; Newman Club

Brewer, Robert James
Fairview Valley
B.Sc. in Bus. Adm.
Phi Kappa Sigma; Phi Eta Sigma; Beta Gamma Sigma; Y.M.C.A.

Brown, Robert Carl
Columbus
B.Sc. in Bus. Adm.
Delta Sigma Pi, Secretary; Scarlet Mask; Foreign Policy Association; Industrial Management Club; Y.M.C.A.; Pershing Rifles; Marketing Club

Burnham, Lehr Hugh
Lima
B.Sc. in Bus. Adm.

Bush, Lewis Clark
Columbus
B.Sc. in Bus. Adm.

Cable, B. Ralph
Cleveland Heights
B.Sc. in Bus. Adm.
Kappa Sigma; Student Labor Board; Scarlet Mask; Industrial Management Club

Calhoun, Phil R.
Martins Ferry
B.Sc. in Bus. Adm.
Independent Mens Association; Strollers; Scarlet Mask; Lens and Shutter Club; Flying Club; Belmont-Harrison County Club, President

Cameron, Donald E.
Cleveland
B.Sc. in Bus. Adm.
Sigma Phi Epsilon, Vice-President; Concert Band

Carl, Charles Thomas
Ravenna
B.Sc. in Bus. Adm.
Varsity Golf Team

Carter, Russell Luther
Columbus
B.Sc. in Bus. Adm.
Kappa Alpha Psi

Caves, William M.
Columbus
B.Sc. in Bus. Adm.

Christy, Starling
Amanda
B.Sc. in Bus. Adm.
Delta Sigma Pi; Marketing Club

Clager, Francis Joseph
Columbus
B.Sc. in Bus. Adm.
Newman Club

Clevenger, Richard C.
Marion
B.Sc. in Bus. Adm.
Phi Kappa Tau; Beta Alpha Psi; Men's Glee Club

Coe, Robert Hewitt
Mansfield
B.Sc. in Bus. Adm.
Ohio State Engineer, Editorial Staff; Richland County Club, President

Cohen, Mitchel D.
Columbus
B.Sc. in Bus. Adm.
Mu Beta Chi; Tau Epsilon Rho; Hillel

Comello, George W.
Cincinnati
B.Sc. in Bus. Adm.
Phi Kappa, Treasurer; Makio; Freshman Wrestling; Flying Club, Treasurer; Newman Club

Cornelius, Sue
Cleveland
B.Sc. in Bus. Adm.
Delta Delta Delta, President; Chimes; Mortar Board; Mirrors; Student Senate, Vice-President; Women's Ohio; Women's Self Government Association, Sophomore Secretary, Treasurer, Senior Representative

Cornell, Errol S.
Freeport, N. Y.
B.Sc. in Bus. Adm.
Independent Men's Association; Freshman Wrestling

Correll, Wilbur D.
Canton
B.Sc. in Bus. Adm.
Delta Sigma Pi, Treasurer; Fraternity Managers Association; Industrial Management Club; Scarlet Mask; Y.M.C.A.; Marketing Club

Cosgrove, Robert C.
Cambridge
B.Sc. in Bus. Adm.
Tau Kappa Epsilon, Pi Sigma Alpha; Scarlet Mask; Y.M.C.A.

Cotabish, John Robert
Rocky River
B.Sc. in Bus. Adm.
Theta Xi, Treasurer; Beta Alpha Psi, Vice-President

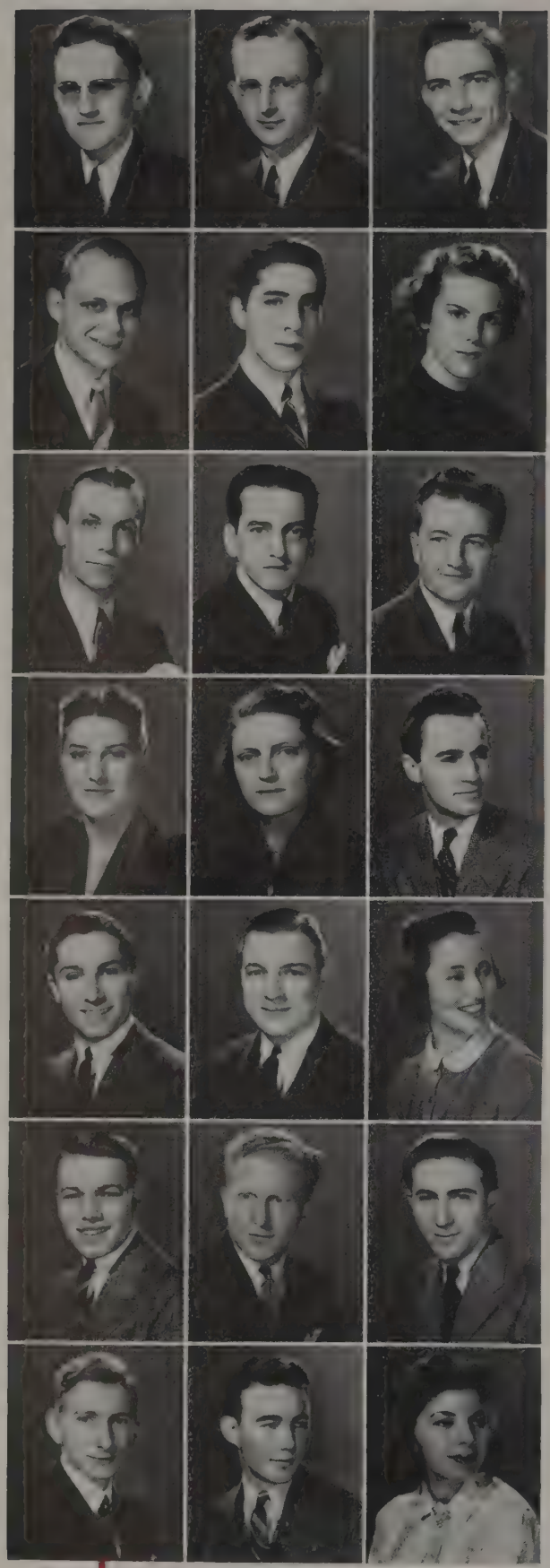

Crist, Stanley Duane
Canal Winchester
B.Sc. in Bus. Adm.
Kappa Kappa Psi; Beta Alpha Psi; Marching Band

Cullen, Daniel T.
Bucyrus
B.Sc. in Bus. Adm.

Cupp, Robert Christan
Lima
B.Sc. in Bus. Adm.

Dayton, Wilbur Olin
Dayton
B.Sc. in Bus. Adm.
Phi Delta Theta; Beta Alpha Psi

Donata, Anthony M.
Ashtabula
B.Sc. in Bus. Adm.
Delta Sigma Pi; Beta Gamma Sigma; Y.M.C.A.

Dorland, Virginia F.
Canton
B.Sc. in Bus. Adm.
Alpha Chi Omega; Pomerene Advisory Board, Student Relations Committee; Swan Club; Y.W.C.A.; Links

Dudley, Milton L.
Lakewood
B.Sc. in Bus. Adm.
Phi Gamma Delta; Freshman Handbook

Duckworth, W. F.
Canton
B.Sc. in Bus. Adm.
Chi Phi

Elsas, Robert Edwin
Columbus
B.Sc. in Bus. Adm.
Phi Delta Theta; Phi Eta Sigma; Romophos; Bucket and Dipper; Sphinx; National Association of Cost Accountants; Beta Alpha Psi; Beta Gamma Sigma, President; Ohio Staters, Inc.; Ohio Union Board of Overseers; Y.M.C.A., Vice-President; Scarlet Mask; Freshman Activities; Arts Council; Student Senate, Associate Secretary; Student Court, Secretary

Emmons, Idonna M.
Ashland
B.Sc. in Soc. Adm.
Golf Club

Emmons, Margaret M.
Fremont
B.Sc. in Bus. Adm.
Y.W.C.A.; Industrial Management Club

Fenn, George L.
Akron
B.Sc. in Bus. Adm.
Sigma Alpha Epsilon; Scarlet Mask

Flanders, Ira
New York, N. Y.
B.Sc. in Bus. Adm.
Phi Sigma Delta, Secretary; Scarlet Key, President; Swimming Team, Senior Manager; Student Senate; Hillel Players, Stage Manager

Fleenor, French V.
Columbus
B.Sc. in Bus. Adm.
Delta Sigma Pi

Fleishman, Hazel M.
South Orange, N. J.
B.Sc. in Soc. Adm.
Sigma Delta Tau; Sigma Alpha Sigma; Hillel; Sociad

Flower, Richard H.
Wyoming
B.Sc. in Bus. Adm.
Sigma Alpha Epsilon; Natural History Club

Franklin, Sidney
Cleveland
B.Sc. in Bus. Adm.
Mu Beta Chi; Debate Team; Hillel Student Council; Freshman Tennis Squad

Freidman, Leon S.
Columbus
B.Sc. in Bus. Adm.
Zeta Beta Tau; Bucket and Dipper; Makio, Sophomore Editor; Ohio Stater, Business Manager; Sundial, Business Staff; Freshman Handbook, Editor; Commerce College Council; Strollers; Scarlet Mask; Freshman Activities, President; Tau Epsilon Rho; Hillel; Y.M.C.A. Council; Fraternity Managers Association; Ohio Staters, Inc.

Friend, Allen Read
Columbus
B.Sc. in Bus. Adm.

Friend, Donald N.
Bloomingburg
B.Sc. in Bus. Adm.
Alpha Tau Omega; Beta Alpha Psi, President

Gantose, Lillian V.
Cleveland
B.Sc. in Bus. Adm.
Cosmopolitan Club; Spanish Club; Syrian Club, Secretary

Garcia, Nellie
Canton
B.Sc. in Bus. Adm.
Spanish Club, Secretary; Y.W.C.A.; Foreign Trade Club

Garrison, Mary E.
Columbus
B.Sc. in Bus. Adm.
Delta Gamma, Publicity Chairman; Sundial; Mid-Mirrors; Y.W.C.A.

George, James Berlen
Portsmouth
B.Sc. in Bus. Adm.
Beta Alpha Psi; Strollers; Scarlet Mask; Student Religious Council

George, Leon Michael
Ashtabula
B.Sc. in Bus. Adm.
Strollers, Representative at Large; WOSU Players; Scarlet Mask; Softball; Basketball; Newman Club, Vice-President; Ashtabula County Club, Treasurer, Vice-President

Gerber, Jean Elsasser
Syracuse, N. Y.
B. Sc. in Soc. Adm.
Sigma Delta Tau; Boot and Saddle; Hillel; Sigma Alpha Sigma

Gills, Gerald Ray
Gallipolis
B.Sc. in Bus. Adm.

Glasser, Clark O.
East Liverpool
B.Sc. in Bus. Adm.

Goldberger, Melvin T.
Knoxville, Tenn.
B.Sc. in Bus. Adm.
Sigma Alpha Mu, President; Fraternity Affairs, Sophomore Secretary; Ohio Staters, Inc.; Fraternity Presidents Council; Scarlet and Gray, Chairman; Campus Relations Committee, Chairman; Interfraternity Pledge Council

Goldenberg, Esther D.
Parkersburg, W. Va.
B.Sc. in Soc. Adm.
Sigma Alpha Sigma; Makio; Mid-Mirrors; Hillel

Greenberger, David J.
Cleveland
B.Sc. in Soc. Adm.

Hager, Dorothy Jeanne
Toledo
B.Sc. in Soc. Adm.

Holl, Katherine V.
Princeton, N. J.
B.Sc. in Soc. Adm.
Alpha Kappa Kappa; Ivy Leaf Club; Sociad, Vice-President

Hancher, James R.
Pelham, N. Y.
B.Sc. in Bus. Adm.
Chi Phi, Vice-President; Scarlet Key; Track, Senior Manager; Cross Country, Senior Manager

Hanthorn, Jack Edwin
Cleveland
B.Sc. in Bus. Adm.
Independent Men's Association, Parliamentarian, Publicity Chairman; Phi Eta Sigma; Student Senate; Public Relations Committee

Harris, Beatrice
Dayton
B.Sc. in Soc. Adm.
Alpha Xi Delta; Sigma Alpha Sigma; Swan Club; Sociad; Links; Y.W.C.A.

Henninge, Caroline F.
Madison
B.Sc. in Bus. Adm .
Sigma Alpha Sigma, President; Y.W.C.A.; Women's Self Government Association; Links; Mid-Mirrors

Herwald, Paul
Cleveland
B.Sc. in Bus. Adm .
Phi Beta Delta; Hillel Foundation; Interfraternity Pledge Council

Hildebrand, Howard
Canton
B.Sc. in Bus. Adm .
Y.M.C.A.

Hoffman, Myron
Coshocton
B.Sc. in Bus. Adm.
Mu Beta Chi; Phi Eta Sigma; Hillel Council

Holmes, John
Columbus
B.Sc. in Bus. Adm.
Industrial Management Club, Vice-President; Sundial, Advertising Manager; Glee Club

Houck, Ralph N.
Mt. Vernon
B.Sc. in Bus. Adm.
Phi Gamma Delta, President; Fraternity Presidents Council; Fraternity Managers Association; Scarlet Mask; Freshman Polo Team; Polo Club

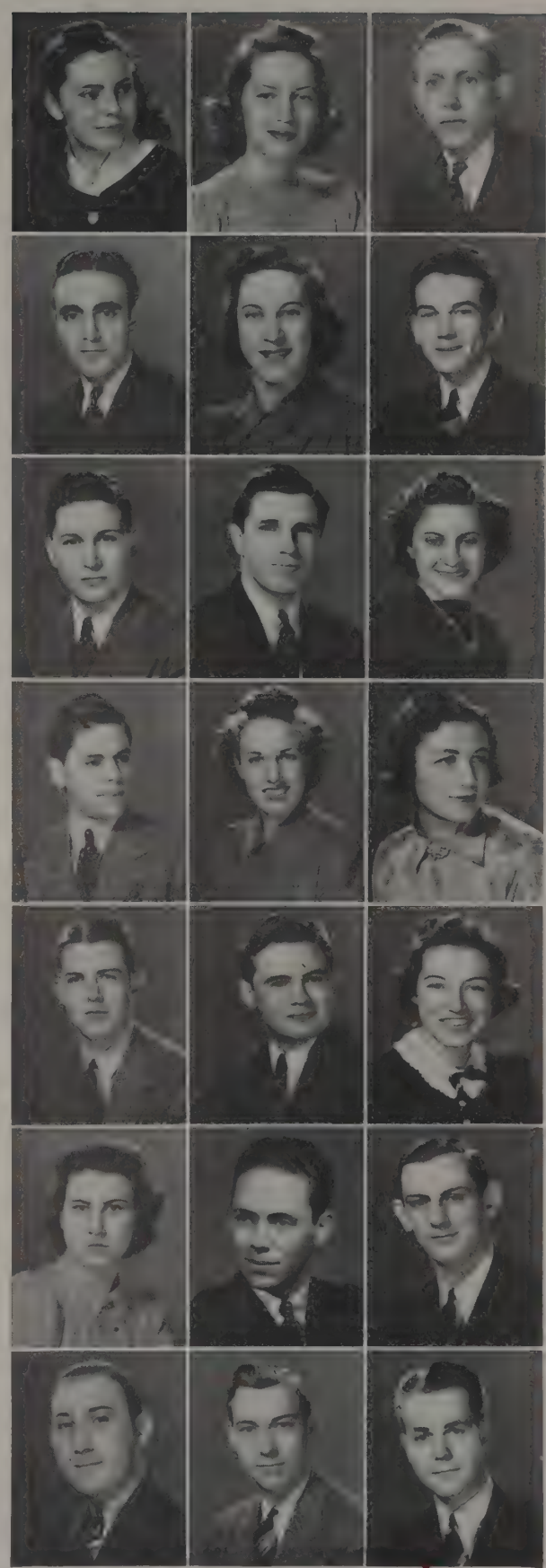

Humphreyville, T. R.
New Philadelphia
B.Sc. in Bus. Adm.
Beta Gamma Sigma, Assistant Secretary, Treasurer; Scholaris, Chairman Publicity Committee; Dormitory Assembly, Treasurer; Tennis Club

Huprich, Carl Adam
Baltic
B.Sc. in Bus. Adm.
Phi Eta Sigma; Beta Gamma Sigma; Men's Glee Club; Pershing Rifles, Pledge Captain; R.O.T.C., Cadet Colonel; 1940 Military Ball, Treasurer

Hurth, Alan George
Portsmouth
B.Sc. in Bus. Adm.
Delta Tau Delta

Hyman, Sanford R.
Cleveland
B.Sc. in Bus. Adm.

Isaly, Jane Alberta
Columbus
B.Sc. in Soc. Adm.
Delta Gamma; Sigma Alpha Sigma

Jacoby, George S.
Lorain
B.Sc. in Bus. Adm.
Mu Beta Chi; Phi Eta Sigma; Commerce College Council; Hillel Council

Jay, Herbert Marvin
East Liverpool
B.Sc. in Bus. Adm.
Phi Sigma Delta, Vice-President; Romophos; Ohio Staters, Inc.; Makio; Sundial; Scarlet Mask

Jelliff, Edwin Howard
Mansfield
B.Sc. in Bus. Adm.
Phi Gamma Delta; Varsity "O"; Strollers; Varsity Fencing; Fraternity Affairs; Y.M.C.A.

Johnson, Carrie Mae
Columbus
B.Sc. in Bus. Adm.
Strollers; Y.W.C.A.

Johnson, William B.
Bluefield, W. Va.
B.Sc. in Bus. Adm.
Glee Club

Jones, Charles H.
Cleveland Heights
B.Sc. in Bus. Adm.
Varsity Wrestling; Industrial Management Club, President; Society for the Advancement of Management, President

Julian, Brooks P.
Columbus
B.Sc. in Bus. Adm.
Sigma Nu; Scarlet Mask

Kaye, Frances Louise
Celina
B.Sc. in Soc. Adm.
Sigma Delta Tau, Secretary; Hillel; Y.W.C.A.; Mid-Mirrors

Kautz, Leslie A.
Georgetown
B.Sc. in Bus. Adm.

Kelly, Carl F.
Somerset
B.Sc. in Bus. Adm.

Koerner, Margaret C.
Westerville
B.Sc. in Soc. Adm.
Sigma Alpha Sigma, Secretary, Vice-President; Archery Club; Sociad; 4-H Club; University Grange; Y.W.C.A.

Koman, John B.
Mansfield
B.Sc. in Bus. Adm.
Tau Kappa Epsilon; Beta Alpha Psi; Scarlet Key; Y.M.C.A.; Fraternity Presidents Council; Industrial Management Club

Krause, Robert Leslie
Columbus
B.Sc. in Bus. Adm.

Kundtz, Joseph M.
Cleveland
B.Sc. in Bus. Adm.
Tau Kappa Epsilon

Lang, Marian L.
Woodville
B.Sc. in Bus. Adm.
Delta Zeta, President; Links; Women's Self Government Association, Senior Representative, Point System Chairman; O.S.P.A., Vice Chairman; Industrial Management Club

Lawrence, Ned M.
Columbus
B.Sc. in Bus. Adm.
Sigma Chi

Lerner, Clyde Louis
Cleveland
B.Sc. in Bus. Adm.
Tau Kappa Epsilon; Industrial Management Club, Treasurer; Society for the Advancement of Management; Y.M.C.A.

Lewis, Rita Florence
Columbus
B.Sc. in Bus. Adm.
Phi Chi Theta; Makio; Browning; Strollers; Industrial Management Club

Lipson, Sylvia
Pittsfield, Mass.
B.Sc. in Soc. Adm.
Chimes; Hillel Scroll; Hillel Student Council, Secretary; Hillel Cabinet, Secretary; Peace Mobilization Committee; Hillel Players, President, Vice-President; Hillel Radio Players, Chairman; Strollers; Links

Lisle, Herbert Allen
Clyde
B.Sc. in Bus. Adm.
Delta Upsilon; Romophos; Student Senate, Freshman Secretary; Freshman YM.C.A., Treasurer

Loeb, William Ellis
Cuyahoga
B.Sc. in Bus. Adm.
Mu Beta Chi, Secretary

Lok, Elizabeth Ruth
Toledo
B.Sc. in Bus. Adm.
Commerce College Council; Women's Recreational Association; Student Labor Board; Phi Chi Theta, Vice-President; Industrial Management Club

Lortz, John Jackson
Columbus
B.Sc. in Bus. Adm.
Varsity Polo; Polo Club

Lovejoy, Howard Carl
Lakewood
B.Sc. in Bus. Adm.
Kappa Sigma, President; Phi Eta Sigma; Y.M.C.A., Freshman Council; Interfraternity Pledge Council; Fraternity Presidents Council; Toastmasters Club; Scabbard and Blade

MacDonald, W. E., Jr.
Columbus
B.Sc. in Bus. Adm.
Beta Theta Pi; Romophos; Sundial; Makio; Strollers

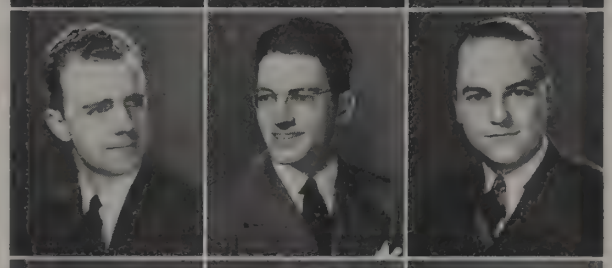

Marcy, Harold Chester
Pierpont
B.Sc. in Bus. Adm.
Forum Club; Industrial Management Club; Y.M.C.A.; Ashtabula County Club, President

Martin, M. Evans, Mrs.
Columbus
B.Sc. in Soc. Adm.
Sigma Alpha Sigma

Mason, Saul
Buffalo, N. Y.
B.Sc. in Bus. Adm.
Phi Sigma Delta; Phi Eta Sigma; Romophos; Bucket and Dipper; Student Court Justice; Student Senate, Sophomore Secretary; Hillel Players; Ohio Staters, Inc.

McConnell, Dwight C.
Piedmont
B.Sc. in Bus. Adm.

McGuire, Dorothy J.
Columbus
B.Sc. in Bus. Adm.
Freshman Activities; Newman Club; Phi Chi Delta

McIntosh, Alex Ross
Columbus
B.Sc. in Bus. Adm.
Newman Club; Independent Men's Association

McMillen, John Louis
Uhrichsville
B.Sc. in Bus. Adm.
Acacia; Y.M.C.A.

Medley, Joseph F.
Marion
B.Sc. in Bus. Adm.

Meehan, Paul Francis
Ironton
B.Sc. in Bus. Adm.
Pi Kappa Alpha

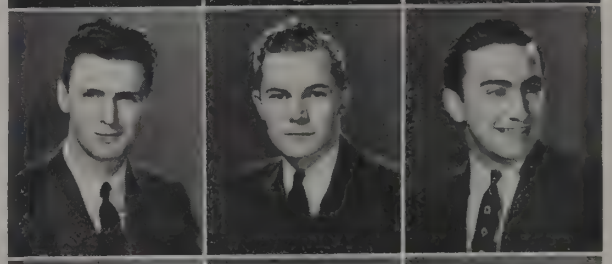

Mereness, Arthur L.
Columbus
B.Sc. in Bus. Adm.

Miller, Ferd Donald
Fairview Village
B.Sc. in Bus. Adm.
Phi Kappa Sigma, Secretary, President; Phi Eta Sigma

Miller, George C.
Columbus
B.Sc. in Bus. Adm.
Phi Gamma Delta; Sundial, Business Manager; Bucket and Dipper; Sphinx; Ohio Staters, Inc.; Freshman Basketball, Manager; Y.M.C.A.; Freshman Activities; Strollers; Scarlet Mask, Executive Board

Moreland, William J.
New Boston
B Sc. in Bus. Adm.
Kappa Delta Rho

Morgan, Clifford Paul
Columbus
B.Sc. in Bus. Adm.
Delta Upsilon; Phi Eta Sigma; Beta Alpha Psi; Commerce College Council; Ohio Staters, Inc.; Strollers; Baseball, Captain; Varsity Captains Club, President; 1939 Homecoming, Publicity Chairman; Varsity "O"; Class Memorial, Chairman

Morris, William H.
Dexter City
B.Sc. in Bus. Adm.
Intramural Basketball, Captain; Marching Band, Sergeant; Concert Band

Moss, Ruth
Batavia, N. Y.
B.Sc. in Soc. Adm.
Alpha Epsilon Phi; Mid-Mirrors; Y.W.C.A.; Hillel; Kirby Page Lecture; Links; Sociad

Muhlbach, Charles C.
Columbus
B.Sc. in Bus. Adm.
Sigma Nu; Strollers

Muth, Gilbert Alfred
Akron
B.Sc. in Bus. Adm.
Lambda Chi Alpha

Nau, Betty Ann
Columbus
B.Sc. in Bus. Adm.
Alpha Phi, President; Links

Nevius, Frank Leo
Springfield
B.Sc. in Bus. Adm.
Delta Sigma Phi; Newman Club

Newlon, Jay Otis
New Lexington
B.Sc. in Bus. Adm.
Phi Eta Sigma; Beta Gamma Sigma; Independent Men's Association, President; "The Independent", Business Manager; Student Senate; Y.M.C.A.; Ohio Staters, Inc.; Men's Housing Bureau, Student Secretary

Nichols, Robert L.
Columbus
B.Sc. in Bus. Adm.
Delta Sigma Pi; Pershing Rifles; Y.M.C.A.; Cross Country

Oglevee, Mary Adella
Prospect Park, Pa.
B.Sc. in Soc. Adm.
Alpha Delta Pi, President

Overmyer, Wayne S.
Lindsey
B.Sc. in Bus. Adm.
Beta Alpha Psi; Concert Band

Overturf, Helen Irene
London
B.Sc. in Bus. Adm.
Phi Chi Theta, Secretary; Student Labor Board; Y.M.C.A.

Packer, Don S.
Canton
B.Sc. in Bus. Adm.
Beta Alpha Psi

Palmer, Dean W.
Columbus
B.Sc. in Bus. Adm.
Sigma Chi, President; Romophos, Vice-President; Bucket and Dipper, Vice-President; Sphinx; Student Senate, Secretary-Treasurer, President; Athletic Board; Student Affairs Council; Fraternity Presidents Council; Y.M.C.A., Executive Board; Ohio Staters, Inc., Vice-President; Freshman Camp, Director

Palmer, Grace Louise
Columbus
B.Sc. in Bus. Adm.
Chi Omega, President; Makio, Sophomore Staff; Y.W.C.A., Upperclass Advisor, Executive Council; Women's Self Government Association; Links, Program Chairman; Browning; Vocational Information Committee; Panhellenic Representative to City

Paris, Donald Leroy
Canton
B.Sc. in Bus. Adm.
Kappa Delta Rho

Passella, Anthony
Youngstown
B.Sc. in Bus. Adm.
Alpha Phi Delta, President, Treasurer; Fraternity Managers Association

Patnik, Albert
Springfield
B.Sc. in Bus. Adm.
Sigma Chi; Romophos; Bucket and Dipper; Sphinx; Strollers; Scarlet Mask; Swimming Team, Captain; Varsity "O"; Ohio Staters, Inc.; Y.M.C.A.

Phillips, Evelyn Marie
Bucyrus
B.Sc. inSoc. Adm.
Pi Beta Phi

Phillips, John Edward
Struthers
B.Sc. in Bus. Adm.
Beta Alpha Psi; Inter-Racial Council; Newman Club; Cosmopolitan Club, President; International House, Treasurer

Pierce, John Paul
Columbus
B.Sc. in Bus. Adm.
Sigma Alpha Epsilon; Romophos; Bucket and Dipper; Sphinx; Toastmasters; Strollers, Business Manager; Scarlet Mask; Ohio Staters, Inc., Vice-President, Secretary; Fraternity Affairs, Sophomore Secretary

Pope, Christ D.
Bucyrus
B.Sc. in Bus. Adm.
Chi Phi

Quinn, Leslie Jordan
Columbus
B.Sc. in Bus. Adm.
Kappa Kappa Psi; Concert Band; Marching Band

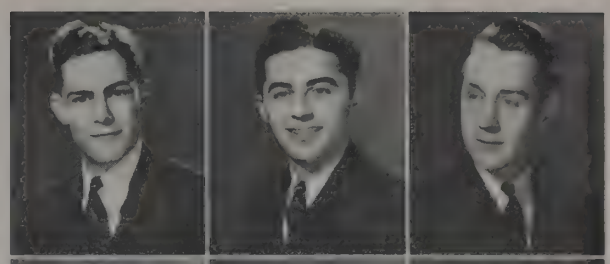

Robbin, Harry J.
Columbus
B.Sc. in Bus. Adm.

Roberts, John Clarence
Cleveland
B.Sc. in Bus. Adm.
Pershing Rifles

Rose, William Russell
Cambridge
B.Sc. in Bus. Adm.
Men's Glee Club

Rumer, Suzanne A.
Columbus
B.Sc. in Bus. Adm.
Chi Omega; Student Labor Board; Y.W.C.A., Upperclass Council; Mirrors; Industrial Management Club

Rutherford, James W.
Columbus
B.Sc. in Bus. Adm.
Phi Gamma Delta; Romophos; Bucket and Dipper; Sphinx; Makio, Business Manager 1939; Freshman Handbook, Associate Editor; Ohio Staters, Inc., Secretary; Strollers; Scarlet Mask; Y.M.C.A.; Student Senate, Freshman Secretary

Salladay, John Ray
Portsmouth
B.Sc. in Bus. Adm.
Independent Men's Association

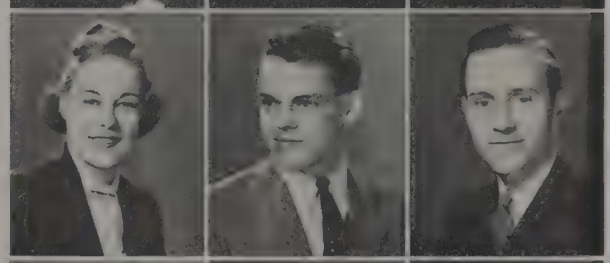

Seabold, Robert E.
Dayton
B.Sc. in Bus. Adm.
Alpha Tau Omega; Fraternity Presidents Council; Y.M.C.A.; Scarlet Mask

Schall, John Joseph
Columbus
B.Sc. in Bus. Adm.
Basketball

Schear, Eugene Carl
Dayton
B.Sc. in Bus. Adm.
Sigma Alpha Mu

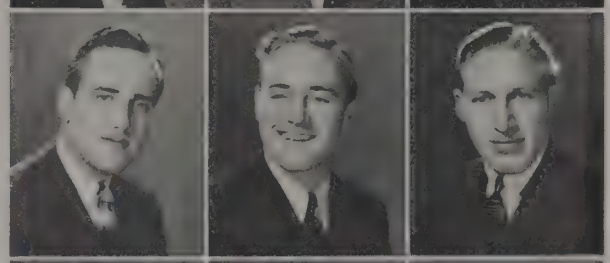

Scheu, Richard Pence
Dayton
B.Sc. in Bus. Adm.
Alpha Tau Omega; Freshman Activities; Industrial Management Club

Schubert, E. Louise
Columbus
B.Sc. in Bus. Adm.
Boot and Saddle, Historian; Foreign Trade Club; Spanish Club

Schumaker, Hugh J.
Galion
B.Sc. in Bus. Adm.
Beta Alpha Psi; Marching Band

Silberstein, Ruth
Columbus
B.Sc. in Bus. Adm.

Smith, Bradford L.
Mansfield
B.Sc. in Bus. Adm.
Phi Kappa Tau; Scabbard and Blade; Scarlet Mask; Swimming

Smith, Ralph Boyd
Toledo
B.Sc. in Bus. Adm.

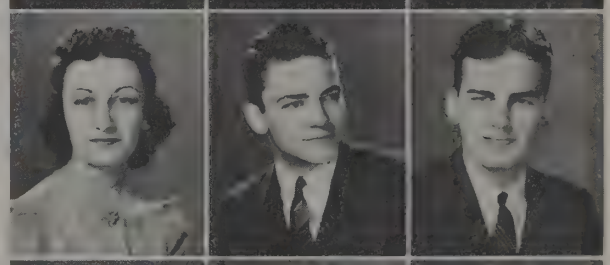

Snowhite, Herbert
Elizabeth, N. J.
B.Sc. in Bus. Adm.
Foreign Trade Club

Snyder, Bessie Pauline
Rockford
B.Sc. in Soc. Adm.

Snyder, Guy Eugene
Zanesville
B.Sc. in Bus. Adm.

Sondles, Harry Eugene
Dresden
B.Sc. in Bus. Adm.
Independent Men's Association, President; Student Senate; Student Court; Y.M.C.A.; Ohio Staters, Inc., Treasurer

Spencer, Charles A.
Youngstown
B.Sc. in Bus. Adm.

Spore, Jeanne Carson
East Liverpool
B.Sc. in Bus. Adm.
Delta Delta Delta, Secretary; Strollers, Board; Browning

Stenson, Robert A.
Hubbard
B.Sc. in Bus. Adm.
Chi Phi, Publicity Chairman, Sergeant-at-Arms, Activity Director; Ohio Stater Circulation Manager; Glee Club; Strollers; O.S.P.A., Publicity Chairman; Fraternity Affairs

Stevers, Charles Lewis
Gallipolis
B.Sc. in Bus. Adm.
Phi Chi

Strouss, Clarence J., Jr.
Youngstown
B.Sc. in Bus. Adm.
Kappa Kappa Psi; Concert Band; Polo Team; Polo Club

Todd, David Everett
Cleveland
B.Sc. in Bus. Adm.

Tope, Boyce McBrier
Columbus
B.Sc. in Bus. Adm.
Alpha Tau Omega; Makio; Fraternity Managers Association; Strollers; Scarlet Mask

Tremoulis, Louis S.
Martins Ferry
B.Sc. in Bus. Adm.

Troutwine, Wray R.
Columbus
B.Sc. in Bus. Adm.
Strollers; Industrial Management Club

Udell, Ruth Carolyne
Zanesville
B.Sc. in Bus. Adm.
Orchesis; Pomerene Advisory Board; Westminister Cabinet, Secretary; Y.W.C.A.; Links; French Club; Pomerene Social Committee, Chairman

Ullmann, Homer E.
Lower Salem
B.Sc. in Bus. Adm.
Beta Alpha Psi

Vaffis, Mary Jane
Fremont
B.Sc. in Bus. Adm.

Vallery, Harry Thomas
Waverly
B.Sc. in Bus. Adm.
Phi Kappa Psi, Archon; Romophos, President; Bucket and Dipper, President; Sphinx, President; Toastmasters; Ohio Staters, Inc., Y.M.C.A.; Freshman Activities; Student Senate, Freshman Secretary, Sophomore Secretary; Scarlet Mask, Executive Council, Business Manager, President; Secretary of County Clubs; 1937 Sophomore Prom, Chairman; 1939 Junior Prom, Chairman; 1940 Senior Prom, Chairman; Dad's Day, Chairman

Van Scoten, Max L.
Columbus
B.Sc. in Bus. Adm.
Sigma Alpha Epsilon

Varner, Franklin Bolin
Newark
B.Sc. in Bus. Adm.
Delta Upsilon; Strollers; Scarlet Mask; Freshman Baseball; Freshman Tennis; Industrial Management Club

Wachs, Beverly L.
Cleveland
B.Sc. in Soc. Adm.
Hillel

Walter, Russell A.
East Cleveland
B.Sc. in Bus. Adm.
Buckeye Club; Swimming, Manager; Marketing Club; Concert Band; Scarlet Mask Band, Business Manager; Scarlet Mask, Assistant Musical Director, Publicity Committee; Cheering Section Organization; WOSU Salon Orchestra; Water Carnival, Publicity Chairman

Wason, Harriet
Lowell, Ind.
B.Sc. in Soc. Adm.
Kappa Delta, President; Sigma Alpha Sigma, Treasurer; Y.W.C.A., Executive Council, Chairman of Service Committee; Links; Sociad, President

Weiner, Sidney Frank
Columbus
B.Sc. in Bus. Adm.
Phi Epsilon Pi, President, Secretary; Hillel, Council, Cabinet; Scarlet Mask, Musical Director; Band; Fraternity Presidents Council; Peace Mobilization Committee

Welsh, William J.
Springfield
B.Sc. in Bus. Adm.
Sundial

Westlake, C. Arnold
Youngstown
B.Sc. in Bus. Adm.
Sigma Phi Epsilon; Scarlet Key, Junior Manager

Whitney, Gerald C.
Cleveland
B.Sc. in Bus. Adm.

Wilgus, Robert A.
Columbus
B.Sc. in Bus. Adm.
Delta Sigma Pi; Scarlet and Gray, Secretary; Scarlet Mask; Marketing Club; Y.M.C.A.; Foreign Trade Club; Foreign Policy Association; Industrial Management Club

Wilson, N. Kathleen
Marysville
B.Sc. in Bus. Adm.
Orchesis; Newman Club

Wolpert, Donald J.
Steubenville
B.Sc. in Bus. Adm.
Delta Tau Delta; Ohio Staters, Inc.; Sundial, Business Manager; Scarlet Mask; Senior Class Treasurer; Y.M.C.A., Social Chairman; Newman Club

Woodward, W. N.
Columbus
B.Sc. in Bus. Adm.
Beta Alpha Psi; Beta Gamma Sigma

Workman, Ralph
Danville
B.Sc. in Bus. Adm.
Delta Sigma Pi, Men's Glee Club; Chorus; Marketing Club

Wyman, Ervin H.
Portsmouth
B.Sc. in Bus. Adm.
Delta Tau Delta; Industrial Management Club

Zeiger, George Robert
Cleveland Heights
B.Sc. in Bus. Adm.
Mu Beta Chi, Treasurer; Commerce College Council

Zimmerman, Joan N.
Columbus
B.Sc. in Bus. Adm.
Phi Chi Theta; Pomerene Advisory Board; Women's Self Government Association, Council; Independent Women's Association, Chairman of Guest Nite Committee; Women's Self Government Association Cooperative House, Chairman Treasurer

Zimmerman, Robert O.
Columbus
B.Sc. in Bus. Adm.
Sigma Chi; Y.M.C.A., Advisory Board, Cabinet; Student Labor Board, Chairman; Men's Glee Club, Business Manager

COLLEGE OF DENTISTRY

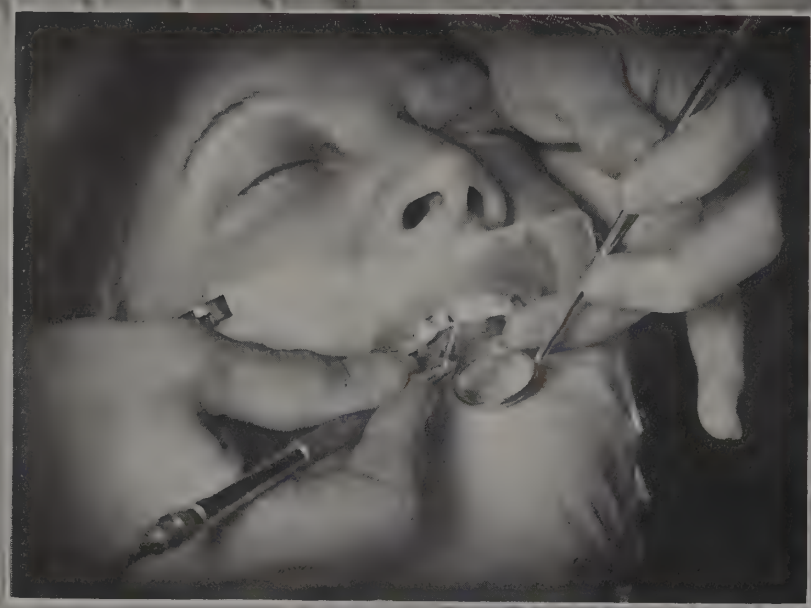

DR. WENDELL D. POSTLE, *Dean*

Dr. Wendell D. Postle, successor to Dr. Harry Semans, was appointed Dean of the College of Dentistry in October, 1939, after his distinguished service as Acting Dean of the college during the previous year. A graduate of Ohio State University in 1925, Dr. Postle was a member of Phi Kappa Psi, Psi Omega, dental fraternity, and Omicron Kappa Upsilon, honorary dental fraternity.

Lecturing to students on the aspects of the dental plate

By offering a complete curriculum under the tutelage of highly competent instructors, the College of Dentistry prepares students for this specialized profession. Located in Hamilton Hall, the Dental College has several clinics under its supervision, and does a great deal of charitable work. The clinic on the third floor of Hamilton Hall contains an array of dental chairs that amazes the visitor. This clinic provides a great deal of the practical experience and is required work for every student.

The College of Dentistry became an integral part of the University in 1914. It has been made a member of the Dental Faculties' Association of American Universities.

Prospective dental students must attend a college of liberal arts and sciences for at least two years before they are considered for admission into the Dental College. The dental course itself requires four years of university work. The dental student is trained not only technically, but also with regard to his personality and appearance. Students are required to keep neat, and must wear white coats while on duty in the clinic.

The fact that the enrollment in the College of Dentistry is one of the largest in the country, provides ample proof of its popularity. Dr. Wendell D. Postle is the dean of the College.

Men Students	198
Women Students	------
Total	198
Degrees Granted	35
Faculty	28

This college ranks seventh in enrollment in the nation.

PAUL C. KITCHEN, *Secretary*

An alumnus of Ohio State, Paul C. Kitchen has been connected with the University since 1925, first as an instructor and then as an assistant professor. He has filled the position as secretary of the College of Dentistry from 1932 until the present time.

Instructor checking dental student's work

SENIOR CLASS

Dentistry clinic in session

Dr. Clyde Hebble shows X-ray photographs to Joseph Gnandt and Allan Moritz

Bader, Robert
Dayton
D.D.S.
Sigma Alpha Mu; Sundial; Freshman Activities; Interfraternity Pledge Council; Strollers; Football; Wrestling; Treasurer of Senior Dentistry Class; Makio Dental Editor

Berman, Milton
Akron
D.D.S.
Phi Beta Delta; Makio; Sundial; Scarlet Mask; Hillel

Brown, Robert T.
Portsmouth
D.D.S.
Psi Omega, Social Chairman, Librarian

Di Bello, Anthony Joseph
Middletown
D.D.S.
Psi Omega

Feldman, Martin
Brooklyn, N. Y.
D.D.S.
Alpha Omega

Becker, Karl William
Columbus
D.D.S.

Bondy, Russell Floyd
Crooksville
D.D.S.
Theta Kappa Psi; Dental Student Council

Close, Richard Louis
Sandusky
D.D.S.
Psi Omega

Domjancich, John Mark
New Boston
D.D.S.

Flemington, William Robert
Jackson
D.D.S.
Psi Omega

1940

Ren Steinert and Andrew Zoll experiment in the laboratory

Roy Schaeffer gets Dr. Robert Trippy's advice

Galvin, Louis
Cleveland
D.D.S.
Alpha Omega, Vice President; Marching Band

Garbus, Harry
Hudson, New York
D.D.S.
Alpha Omega, Chancellor

Gnandt, Joseph John
Cleveland
D.D.S.
Psi Omega; Theta Xi

Hill, James Jefferson
Belpre
D.D.S.
Delta Upsilon

Hilty, Donald Eugene
Columbus Grove
D.D.S.

Kalman, Harold
New York City
D.D.S.; A.B.
Alpha Omega

Litman, Jack Howard
Akron
D.D.S.

McCreary, Clare Frederick
Columbus
D.D.S.
Psi Omega

Miller, Dean W.
Mansfield
D.D.S.
Psi Omega

Miller, Roger William
Lima
D.D.S.
Psi Omega; Professional Interfraternity Council

SENIOR CLASS

Anthony DiBello prepares for next patient

Roger Miller receives clean towel from Miss Mooney

Harold Kalman scans file

Moritz, Allan S., Jr.
Cincinnati
D.D.S.
Phi Beta Delta

Oberlin, Hoyt Robert
Mansfield
D.D.S.
Phi Kappa Tau; Men's Glee Club

Plotkin, Irving I.
Brooklyn, New York
D.D.S.

Price, Robert W.
Youngstown
D.D.S.
Chi Phi

Raish, R. Paul
Bellevue
D.D.S.
Psi Omega

Ray, William Spies
Lancaster
D.D.S.

Rodinsky, Dan
South Fallsburg, New York
D.D.S.
Alpha Omega

Sanfilippo, James Joseph
Cleveland
D.D.S.

Schaeffer, Roy
Amherst
D.D.S.

Seymour, Shirley Stevenson
Painesville
D.D.S.
Delta Sigma Delta

1940

Dr. Harry Spangenberg makes some new slides

Sam Seymour gives patient thorough check up

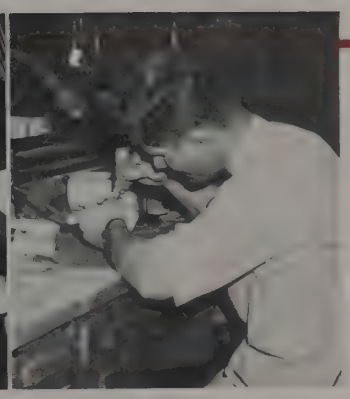

Roy Schaeffer works on denture plates

Speert, Harry A.
Cleveland
D.D.S.

Spielberg, Sylvan Mitchael
New York, N. Y.
D.D.S.
Secretary of Senior Dentistry Class

Steiner, Richard Kent
Pandora
D.D.S.
Psi Omega

Steinert, Ren Singleton
Lakewood
D.D.S.

Steinfeld, Benjamin Barrington
Wheeling, W. Va.
D.D.S.
Alpha Omega, Secretary; Dental Student Council; Ohio State Reserve Officers Association; Hillel Cabinet

Strader, Charles, Jr.
Dayton
D.D.S.

Suitor, Paul W.
Centerburg
D.D.S.
Psi Omega

Trach, James Mark
Columbus
D.D.S.
Phi Kappa Psi; Psi Omega

Zoll, Andrew Frederick
Mansfield
D.D.S.

COLLEGE OF EDUCATION

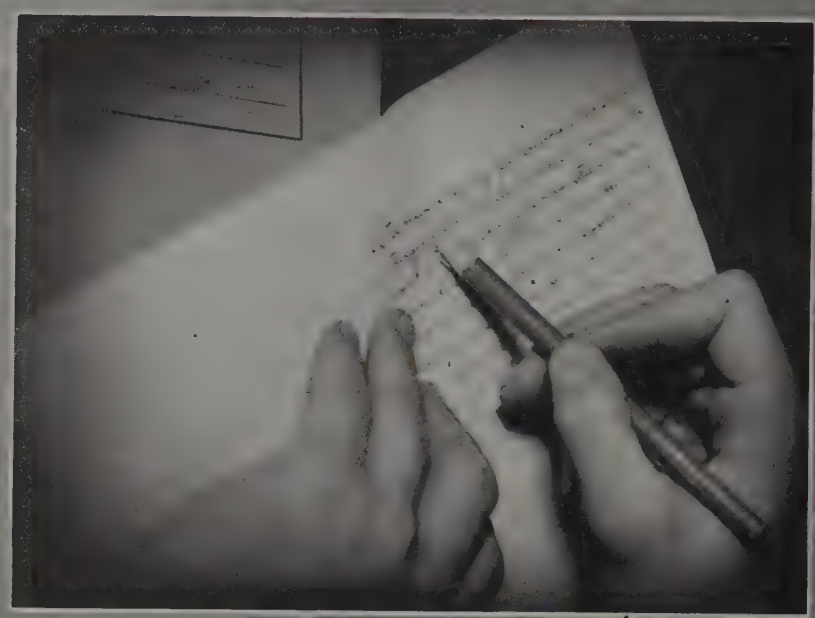

ARTHUR JAY KLEIN, *Dean*

Dean Arthur Jay Klein has been a professor of education at Ohio State University since 1931, and Dean of the College since May, 1937. Previously he was associated with the United States Bureau of Education. He is a member of the National Committee on Standard Reports for institutions of higher education, American Council on Education, and Phi Beta Kappa.

Eleanor T. Ludeman, student advisor for the Education College, assists students with the planning of their schedules.

Established in 1907, the College of Education of the Ohio State University is second in size only to Columbia University. Its standards are so high that any school in the East will accept the education graduates of this school without examination.

Besides offering the finest education courses possible, the College of Education offers many specialized courses, training the student for a position as school nurse, psychologist, supervisor or principal. Courses in this College are so much in demand that special summer courses are offered. Besides having the best in theoretical work, students in this College have a first hand opportunity to observe the methods of teaching and of supervision at the University School. This school employs modern methods of psychological teaching, methods far more valuable than the old-fashioned mere passing on of facts. This school, established in 1932, has been extremely successful; and in a short time it is anticipated that these methods of teaching will be employed in all progressive communities.

Aiding the prospective teachers, a very complete placement service is maintained at the College. Also, a general information and complete statistics bureau is kept up to date.

Headed by Dean Arthur J. Klein, assisted by Junior Dean Leston Love, this College is one of the most progressive colleges in the University.

Men Students	739
Women Students	1512
Total	2251
Degrees Granted	524
Faculty	234

This college ranks second in enrollment, Columbia being first.

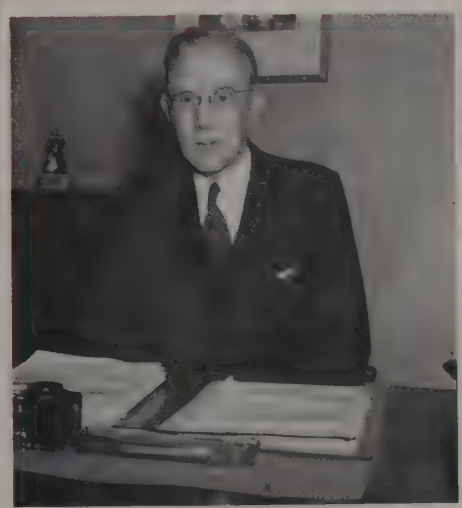

RAYMOND D. BENNETT, *Secretary*

Secretary Raymond D. Bennett has been associated with Ohio State University since 1918, being chosen as Secretary of the College of Education in 1925, and an associate professor of education since 1934. He received his A.B. and M.A. degrees at Otterbein College.

LESTER L. LOVE, *Junior Dean*

Previous to taking the position as Junior Dean of the College of Education. Lester L. Love had a wide educational experience, having received his B.S. and M.S. at Oregon State University and his Ph.D. from Ohio State. He has also been associate professor of this College.

Adams, Emma Lou
New Boston
B.Sc. in Ed.
Ohio Stater; Swan Club

Ahrendt, Emily Eloise
Columbus
B.Sc. in Ed.
Zeta Tau Alpha; Chorus; Y.W.C.A.

Alanoff, Vivienne M.
West New York, N. J.
B.Sc. in Ed.
Hillel Players; Hillel; Mid-Mirrors; Commercial Education Club

Aldridge, Sarah Jessie
Toronto
B.Sc. in Ed.
Dormitory Assembly

Anderton, Martha J.
Columbus
B.Sc. in Ed.
Mathematics Club; Physical Education Club Board; Badminton Club Board; Chorus; Hockey Club, Secretary, Treasurer; Outing Club; Archery Club

Anthony, Harlan A.
Christian, West Virginia
B.Sc. in Ed.
Pi Kappa Alpha

Babcock, Eugene W.
Andover
B.Sc. in Ed.
Kappa Sigma

Baird, Margie Alice
Columbus
B.F.A.
Pi Beta Phi

Baker, Dorothy Eileen
Zanesville
B.Sc. in Ed.
Philomathean Literary Society, Secretary; Strollers; Y.W.C.A.; Women's Varsity Debate Team

Barber, Laura Ellen
Ashley
B.Sc. in Ed.
Chorus; Women's Glee Club

Barnett, Roberta M.
Columbus
B.Sc. in Ed.
Kappa Phi; Pi Lambda Theta

Barr, Edna Harvey
Columbus
B.Sc. in Ed.
Alpha Xi Delta; Pomerene Advisory Board, Secretary; Browning; Links; Mid-Mirrors; Vocational Information Conference; French Club

Bartlett, Esther A.
Chardon
B.Sc. in Ed.
Alpha Chi Omega, Treasurer; Pomerene Advisory Board, Student Relations Committee; Y.W.C.A.; Links

Bass, Ruth
Charleston, W. Va.
B.Sc. in Ed.
Alpha Epsilon Phi; Phi Alpha Theta; Hillel; Links

Beaver, Marguerite J.
Columbus
B.Sc. in Ed.
Alpha Xi Delta; Browning; Y.W.C.A.; Panhellenic; Links

Beitler, Mary E.
Columbus
B.Sc. in Ed.
Women's Glee Club, President, Business Manager; Student Wives, President; Delta Omicron

Bell, Marian Catherine
Columbus
B.Sc. in Ed.
Chi Omega, Secretary, Rushing Chairman; Pomerene Advisory Board; Strollers; Y.W.C.A.; Freshman Activities Key

Bell, Samuel Leeman
Columbus
B.Sc.
Phi Mu Alpha; Phi Eta Sigma; Upper Division of the Education College Student Council; Concert Band, Secretary; Marching Band; Symphony Orchestra

Bennett, Benjamin A.
Columbus
B.Sc. in Ed.

Beringer, Ada Fern
Waldo
B.Sc. in Ed.
Independent Women's Association

Biddle, Jack Clayton
Columbus
B.Sc. in Ed.
Kappa Phi Kappa; Independent Men's Association, Executive Committee, Chairman of Secretarial Committee

Bieber, Claris Charline
Columbus
B.Sc. in Ed.
Independent Women's Association; French Club

Bittner, Marian Leigh
Roseville
B.Sc. in Ed.
Independent Women's Association

Blancke, Clay Henry
Sandusky
B.Sc. in Ed.
Eta Sigma Phi; Phi Eta Sigma; Freshman Baseball; Varsity Baseball

Bland, Laureen
Columbus
B.Sc. in Ed.
Alpha Kappa Alpha; Y.W.C.A.

Blazier, Kathryn E.
Cleveland
B.Sc. in Ed.
Alpha Chi Omega; Mid-Mirrors; Sorority House Assembly; Y.W.C.A.

Blum, Sylvia
Bellaire
B.Sc. in Ed.
Alpha Epsilon Phi, President; Mid-Mirrors; Y.W.C.A.; Hillel, Inter-Faith Council Chairman

Bolliger, Vesta
Abilene, Kan.
B.Sc. in Ed.

Bolon, Ruthe Helen
Wellsville
B.Sc. in Ed.
Phi Mu; Eta Sigma Phi; French Club; Y.W.C.A.

Boroff, Robert Ward
Tiffin
B.Sc. in Ed.
Eta Sigma Phi, Pyloris; University Grange

Bostelmann, Clarissa
Ardsley on Hudson, N. Y.
B.Sc. in Ed.
French Club

Bowers, Madeline June
Bellefontaine
B.Sc. in Ed.

Bracy, Sarah Jane
New London
B.Sc. in Ed.

Bradshaw, Sarah Jane
Columbus
B.Sc. in Ed.
Kappa Kappa Gamma; Strollers; Browning; Mirrors

Brady, Jack Horace
Akron
B.Sc. in Ed.
Lambda Chi Alpha, Secretary; Ohio Stater Art Staff; Pen and Brush Club, President; Puppeteers of America

Brehm, Betts Corinne
Dayton
B.Sc. in Ed.
Delta Delta Delta

Britt, Ida Jeanette
Columbus
B.Sc. in Ed.

Brooks, Pherice M.
Columbus
B.Sc. in Ed.

Broughton, Jack W.
Columbus
B.Sc. in Ed.

Brown, Helen E.
Columbus
B.Sc. in Ed.
Independent Women's Association; French Club

Brunner, Geraldine
Cleveland Heights
B.Sc. in Ed.
Delta Gamma, Song Chairman; Pen and Brush Club; Links; Y.W.C.A.

Brunner, Jean Rose
Columbus
B.Sc. in Ed.
Delta Omicron; Education College, Upperclassmen Student Council; Symphonic Choir; Women's Glee Club; Chorus

Burwell, Clara Jane
Columbus
B.Sc. in Ed.
Scholaris; Pi Lambda Theta; Independent Women's Association; Undergraduate Mathematics Club

Caris, Gertrude Jean
Columbus
B.Sc. in Ed.
Phi Upsilon Omicron; Student Labor Board; Sigma Eta Chi, President; Y.W.C.A.; Home Economics Club

Carpenter, Florence B.
Montpelier
B.Sc. in Ed.
Pi Omega Pi, Vice-President; Ohio Commercial Teachers Association; Mid-Mirrors; Mathematics Club; Links; Dormitory Assembly; Commercial Education Club

Caseholt, Russell B.
Quincy
B.Sc. in Ed.
Kappa Phi Kappa, Secretary; Phi Eta Sigma

Carter, Harry Harmon
Williamsport
B.Sc. in Ed.
Kappa Kappa Psi, Phi Delta Kappa; Marching Band; Concert Band; Freshman Track

Caulkins, Dane Valde
Wauseon
B.Sc. in Ed.

Chamberlin, Martha S.
Columbus
B.Sc. in Ed.
Kappa Kappa Gamma; Mirrors; Chimes; Ohio Stater, Circulation Manager; Womens Ohio; Browning

Chapman, Frances M.
Columbus
M.A. in Ed.
Theta Upsilon

Chodrow, Ruth D.
Cleveland
B.Sc. in Ed.
Makio; Student Labor Board; Hillel; Mid-Mirrors; Independent Women's Association

Cleaveland, Henry G.
Cleveland
B.Sc. in Ed.
Delta Upsilon; Bucket and Dipper; Phi Eta Sigma; Sigma Delta Phi; Toastmaster's Club; Phi Delta Sigma; Phi Delta Kappa; Education Council, Vice-President; Men's Physical Education Association, Vice-President-Treasurer; Strollers; Scarlet Mask; Varsity "O"; Y.M.C.A.; Junior Class President of 1940; Homecoming Dance, Chairman, 1939; Ohio Staters, Inc.; Cheer Leader

Christian, Bernice B.
Cleveland
B.Sc. in Ed.
Y.W.C.A.; Natural History Club; Independent Women's Association

Clark, Betty Jean
Glenford
B.Sc. in Ed.
Physical Education Club; Swan Club

Cohen, Annetta Ruth
Clarksburg, W. Va.
B.Sc. in Ed.
Eta Sigma Phi, President; Dormitory Assembly, Chairman; Scholaris; Pi Omega Pi; Women's Self Government Association, Council; Mid-Mirrors; Links; Student Member of the Ohio Commercial Teachers Association

Cohen, Eleanore V.
Cleveland Heights
B.Sc. in Ed.
Women's Varsity Debating Team

Coil, Lysbeth Ann
Fargo, N. D.
B.Sc. in Ed.
Chi Omega; Y.W.C.A.; Elementary Education Club

Combs, Willa Ruth
Columbus
B.Sc. in Ed.
Sigma Kappa; Makio, Sophomore Editor; Chorus; Y.W.C.A.; Elementary Education Club; Ohio Education Association; Freshman Activities; Lens and Shutter Club; Pomerene Library Committee

Conner, Ted Harrison
Byesville
B.Sc. in Ed.
Kappa Phi Kappa, Vice-President; Scabbard and Blade, Treasurer; Polo Club; Ohio Educational Association; Interfraternity Pledge Masters Association

Conrad, Nina Belle
West Chester
B.Sc. in Ed.
Zeta Tau Alpha; Women's Glee Club; Chorus

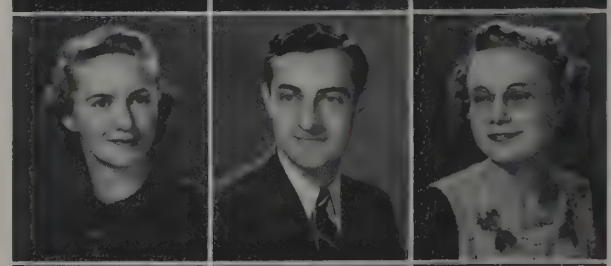

Conway, Dorothy L.
Columbus
B.Sc. in Ed.
Kappa Phi; Pi Lambda Theta; Eta Sigma Phi

Cook, Eloise Lillia
Columbus
B.Sc. in Ed.

Cooper, Mary E.
Columbus
B.F.A.
Phi Mu; Browning; Pen and Brush

Copper, Ferris Pierce
Columbus
B.F.A.
Kappa Sigma; Makio; Y.M.C.A.; Strollers; Band

Corington, Margaret
Columbus
B.Sc. in Ed.
Chi Omega, President, Rushing Chairman; Sundial; Freshman Activities; Y.W.C.A.; Mid-Mirrors

Cowlter, Margaret J.
Crooksville
B.Sc. in Ed.
Kappa Kappa Gamma, Treasurer; Mirrors; Y.W.C.A.

Cox, Clell McCann
Columbus
B.Sc. in Ed.
Scarlet Mask; Strollers; Pen and Pencil; Pen and Brush

Curtiss, Emma J.
Elyria
B.Sc. in Ed.
Alpha Phi

Davis, Vernon Owen
Lakewood
B.Sc. in Ed.
Phi Eta Sigma, President; Phi Delta Kappa; Strollers; Ohio Union Board of Overseers, President; Scarlet Mask; Ohio Staters, Inc.

Day, Cora Elizabeth
Columbus
B.Sc. in Ed.
Scholaris; Y.W.C.A., Executive Council; Browning; Independent Women's Association; Mirrors; Mid-Mirrors; Links

Dean, Christina Louise
Columbus
B.Sc. in Ed.
Delta Theta Sigma; Koada Council

Dennis, Ruth E.
Columbus
B.Sc. in Ed.
Browning; Women's Glee Club; Y.W.C.A.

Deselm, Richard R.
Columbus
B.Sc. in Ed.
Phi Mu Alpha; Symphonic Choir; Men's Glee Club; Chorus; Y.M.C.A.

Dillon, Dan R.
Columbus
B.Sc. in Ed.
Baseball Team; Men's Physical Education Association

Donovan, Douglas M.
Toledo
B.Sc. in Ed.
Alpha Sigma Phi; Freshman Water Polo; Y.M.C.A.

Dove, Helen Marie
Centerburg
B.Sc. in Ed.
Independent Women's Association; Women's Self Government Association, Chairman of Housing Assembly

DuBois, Ailene
Columbus
B.Sc. in Ed.
Women's Glee Club, Secretary; Chorus; Y.W.C.A., Executive Council; Advisory Board, Conference Chairman

Dunham, Muriel E.
Kinderhook, N. Y.
B.Sc. in Ed.
Independent Women's Association

Dunn, Harold Archie
Geneva
B.Sc. in Ed.
Phi Mu Alpha, Treasurer; Symphonic Band; Marching Band

Dunning, Ida Margaret
Shadyside
B.Sc. in Ed.
Alpha Xi Delta; Delta Phi Delta; Ohio Stater; Browning; Chorus, Treasurer; Pen and Brush

Edgington, Florence R.
Bexley
B.F.A.
Delta Gamma; Phi Omega Phi; Women's Glee Club; Commercial Education Club

Edwards, Carol Louise
Columbus
B.Sc. in Ed.
Alpha Chi Omega, President; Chorus; Women's Self Government Association; Links, Secretary; Y.W.C.A.

Eller, Peggyann
Greenville
B.Sc. in Ed.
Kappa Alpha Theta; Sundial; Student Senate; Women's Recreation Association, Vice President; Orchesis, President; Golf Club, President; Badminton Club; Physical Education Club; Hockey Club; Bowling Club

Evans, Eleanor W.
Columbus
B.Sc. in Ed.
Pi Beta Phi; Makio Staff; Browning; Foil and Mask

Fairman, Vernon Will
Columbus
B.Sc. in Ed.

Feigenbaum, Mortimer
Cleveland
B.A., B.Sc. in Ed.
Student Labor Board; Glee Club; Chorus; Hillel Radio Players

Feltman, Lenore Jean
Paterson, N. J.
B.Sc. in Ed.
Phi Sigma Sigma; Sundial; Boot and Saddle; Archery Club; American Student Alliance; Chairman Sorority House Assembly; Mid-Mirrors; Links; French Club; Hillel Foundation

Fickell, Betty Louise
Columbus
B.Sc. in Ed.
Boot and Saddle, Junior Historian, Senior President; Tennis Club

Fippin, Martha Rose
Lancaster
B.Sc. in Ed.
Physical Education Club, Board; Swan Club; Hockey Club

Fiske, Harold H.
Columbus
B.Sc. in Ed.
Men's Glee Club, Librarian, Secretary, Student Director; Symphonic Choir, Librarian, Student Director; Chorus, Student Director

Fogoros, Michael, Jr.
Bedford
B.Sc. in Ed.
Kappa Phi Kappa; Education College Honor Roll; Lantern; Men's Physical Education News, Editor; Men's Glee Club; Strollers; Freshman Track and Cross Country Team; Buckeye Club; Y.M.C.A.; Men's Physical Education Association, President

Fort, William Howard
Columbus
B.Sc. in Ed.
Kappa Alpha Psi, President; Koada Council, Treasurer

Franke, Sylvia Lynne
Mansfield
B.Sc. in Ed.
Hillel Student Council; WOSU Players; Hillel Radio Players, Director; Ohio School of the Air

Frederiksen, Ann E.
Columbus
B.Sc. in Ed.
Chimes, President; Eta Sigma Phi; Mortar Board; Y.W.C.A., Secretary; Executive Council; Mirrors; Browning

Fulton, Hilda Jane
Portsmouth
B.Sc. in Ed.
Beta Phi Delta; Women's Recreational Association; Chorus; Boot and Saddle, Vice President, Historian; Pen and Brush Club; Neil Hall, Treasurer

Furman, Jean Marion
Toledo
B.Sc. in Ed.
Delta Delta Delta, Corresponding Secretary; Women's Recreational Association Board; Browning; Hockey Club; Physical Education Club, Vice-President

Gamboa, Emma Maria
Costa Rica,
Heredia,
Central America
M.A. in Ed.
Pi Lambda Theta

Gelber, Erna
Hackensack, N. J.
B.Sc. in Ed.
Hillel Players, Secretary

George, Isabeall Ruth
Martel
B.Sc. in Ed.
Pi Omega Pi; University House Assembly; Links; Y.W.C.A.

Gertz, Milda Edna
Geneva
B.Sc. in Ed.
Zeta Tau Alpha, Secretary; Chorus; Women's Glee Club; Symphonic Choir

Geyer, Margaret Jane
Pittsburgh, Pa.
B.Sc. in Ed.
Phi Mu; Student Labor Board; Y.W.C.A.; French Club

Giesy, John Paul
Youngstown
B.Sc. in Ed.
Phi Delta Chi

Gills, Mazie Etta
Portsmouth
B.Sc. in Ed.
Zeta Tau Alpha; Pomerene Advisory Board; Chorus; Women's Glee Club; Y.W.C.A.; Mid-Mirrors

Goldberg, William D.
Lorain
B.Sc. in Ed.
Y.M.C.A.; Forum Speaking Society; Hillel Student Council; Scarlet Mask; Varsity Debate Squad; Intramural Debating Championship Team

Gordon, Earl A.
Circleville
B.Sc. in Ed.
Kappa Phi Kappa; Pen and Brush; R.O.T.C., Captain; Military Ball, Decoration Chairman, 1939, Beaux Arts Ball; Ohio Education Association

Gray, R. Benton
New Kensington, Pa.
B.F.A.
Delta Phi Delta, Vice-President; Sundial, Art Staff; Pen and Brush

Guth, Elma Allison
Hagerstown, Md.
B.Sc. in Ed.
Sigma Kappa

Harris, Dortha May
Marengo
B.Sc. in Ed.
Physical Education Club; Fellowship House; Hockey Club

Hauntz, Dorothy L.
Columbus
B.Sc. in Ed.
Chi Omega

Henderson, Betty H.
Columbus
B.Sc. in Ed.

Hershey, Ethel Mae
Columbus
B.Sc. in Ed.
Kappa Phi, President; Philomathean Society; Pomerene Advisory Board; Women's Glee Club; Browning; Y.W.C.A.; Women's Self Government Association

Hill, Jane Margaret
Columbus
B.Sc. in Ed.
Pi Lambda Theta, Treasurer; Vocational Information Conference, Coordinator; Eta Sigma Phi; Independent Women's Association; Y.W.C.A.; Orchesis

Grimes, Margaret E.
Zanesville
B.Sc. in Ed.
Zeta Tau Alpha; Women's Recreational Association, Newspaper Reporter, Board; Women's Physical Education Club Board; Women's Glee Club; Chorus; Browning; Varsity Volleyball; Varsity Hockey; Varsity Golf; Archery Club, Vice President; Golf Club; Hockey Club, President

Hall, Ralph Herbert
Painesville
B.Sc. in Ed.
Kappa Phi Kappa, President; Physical Science Club, Chairman; Education College Council, President; Scabbard and Blade; Fraternity Presidents Council; Student Senate; Men's Physical Education Association; Ohio Education Association; Flying Club

Hart, Martha Jane
Camden
B.Sc. in Ed.
Scholaris; Delta Omicron; Glee Club; Chorus; Orchestra; Westminster Dormitory, Secretary

Hawk, Dorothy Helen
Carbon Hill
B.Sc. in Ed.
Theta Upsilon, Treasurer; Archery Club; Commercial Education Club; Y.W.C.A.; Pomerene Social Committee

Henderson, Julianne
Austinburg
B.Sc. in Ed.
Chi Omega; Strollers; Pen and Brush

Hicks, Robert Wilson
Columbus
B.Sc. in Ed.
Phi Mu Alpha; Symphony Orchestra; Concert Band; Marching Band

Hindmarsh, Jack R.
Ashtabula
B.Sc. in Ed.
Kappa Phi Kappa; Varsity Wrestling

Gunn, Locheen E.
Algona, Ia.
B.Sc. in Ed.

Harris, Charles W.
Chillicothe
B.Sc. in Ed.
Kappa Kappa Psi, Secretary; Marching Band; Concert Band; Symphony Orchestra; Mens Glee Club; Chorus

Haslett, Mary Louise
Columbus
B.Sc. in Ed.
Women's Glee Club; Browning; Boot and Saddle

Hayes, Claude Morton
Columbus
B.Sc. in Ed.
Strollers; Pen and Brush

Herold, Marion E.
Columbus
B.Sc. in Ed.
Zeta Tau Alpha, President; Freshman Activities; Freshman Panhellenic; Mid-Mirrors; Commercial Education Club, Treasurer

Higgins, John Herbert
Providence, R. I.
B.Sc. in Ed.
Phi Delta Theta; Swimming Team, Captain; Varsity "O"; Captains Club; Men's Physical Education Association; All American Swimming Team

Hinke, Henry Calvin
Cleveland
B.Sc. in Ed.
Ohio Staters, Inc.; Toastmasters Club; Makio, Freshman Business Staff; Student Senate; National Inter-Collegiate Christian Council; National Council of Y.M.C.A.; Executive Council of Ohio Youth; Council of North American Student Christian Movements; Strollers; WOSU, Radio Players; Freshman Football; Y.M.C.A., President, Ohio Area Student; Camp Leaders Institute, Chairman; Senate Community Service Award; Senior Class Day Committee; Executive Committee of Religion-In-Life-Week

Hoffman, Ruth
Branch Hill
B.Sc. in Ed.
Pi Beta Phi; Foil and Mask, Secretary, President

Hopkins, Maurice B.
Madison Mills
B.Sc. in Ed.
Kappa Phi Kappa, Historian; Epsilon Pi Tau; Industrial Arts Club; Ohio Education Association

Howard, Verda May
Chagrin Falls
B.Sc. in Ed.
Orchestra; Chorus

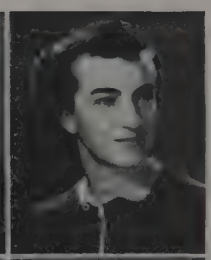

Huber, Virginia Ruth
Findlay
B.Sc. in Ed.
Chi Omega; Strollers; Drama Studio

Humble, Myrtle Alice
Tyler, Texas
B.Sc. in Ed.
Sigma Theta Tau, Vice-President; Independent Women's Association

Hutcheson, Francis J.
Westerville
B.Sc. in Ed.
Delta Chi; Kappa Phi Kappa

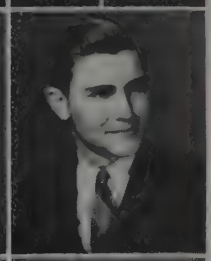

Hyer, Wilma Jane
Washington Court House
B.Sc. in Ed.
Y.W.C.A.; Trianon; Elementary Education Club; Ohio Education Association; Pen and Brush; Independent Women's Association

Jackson, Mary Louise
Columbus
B.Sc. in Ed.
Eta Sigma Phi, Vice-President; Y.W.C.A. Executive Council; Independent Women's Association, Executive Council; Browning; French Club; Links

Janson, Blair F.
Jefferson
B.Sc. in Ed.

Jelen, Geraldine Bess
Omaha, Nebr.
B.Sc. in Ed.
Phi Mu, Vice-President; Browning; Links; Publicity Committee of Women's Self Government Association

Jennings, William A.
Columbus
B.Sc. in Ed.
Kappa Phi Kappa; Marching Band, Manager; University Orchestra; University Symphonic Band; Chorus

Johns, Ruth Ellen
New Wilmington, Pa.
B.Sc. in Ed.
Kappa Delta; Y.W.C.A.; Links

Johnson, Robert Earl
Ravenna
B.Sc. in Ed.
Beta Theta Pi; Sphinx; Sigma Delta Pi; Scarlet Mask; Swimming; Varsity "O"; Men's Physical Education Association

Jones, Helen Elizabeth
Newark
B.Sc. in Ed.
Physical Education Club; Hockey Club; Badminton Club

Jones, Marjory L.
Columbus
B.Sc. in Ed.
Pi Beta Phi; Sundial; Makio; Strollers, Assistant Business Manager; Bowling; Mid-Mirrors; Y.W.C.A.

Kahananui, Dorothy A.
Honolulu, Hawaii
B.Sc. in Ed.
Pi Lambda Theta; Forum Club; Y.W.C.A.; Cosmopolitan Club, Vice President

Kehoe, Mary Julia
Bethlehem, Pa.
B.Sc. in Ed.

Kelbley, Betty Jane
Columbus
B.Sc. in Ed.
Newman Club, Historian

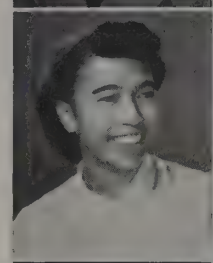

Kennedy, Margaret J.
Cleveland
B.Sc. in Ed.

King, Charles W., Jr.
Quincy, Mass.
B.Sc. in Ed.
Tau Kappa Epsilon; Men's Physical Education Association; Cross Country Club

King, Janet Elizabeth
Columbus
B.Sc. in Ed.
Alpha Xi Delta; Strollers

King, Mary Elizabeth
Columbus
B.A., B.Sc. in Ed.
Scholaris; Phi Alpha Theta; French Club; Y.W.C.A.

Kiplinger, Elisabeth B.
Columbus
B.Sc. in Ed.
Kappa Alpha Theta; Pi Omega Pi; Sundial, Associate Business Manager; Strollers

Kirner, Mary Mertus
Youngstown
B.Sc. in Ed.
Pi Omega Pi; Independent Women's Association; Phi Lambda Delta

Kitchen, Janese Rickly
Delaware
B.Sc. in Ed.
Alpha Chi Omega, Corresponding Secretary; Y.W.C.A.; Links; Forum Club; French Club; Geneva Club, Secretary

Kiviniemi, Aimo J.
Warren
B.Sc. in Ed.
Phi Mu Alpha; Symphonic Chair; Men's Glee Club, Secretary; Chorus

Knight, Evelyn E.
Columbus
B.Sc. in Ed.

Komara, Joseph W.
Struthers
B.Sc. in Ed.

Kramers, Margaret L.
Peekskill, N. Y.
B.Sc. in Ed.
Pi Lambda Theta

Kuechle, Marcella C.
Columbus
B.Sc. in Ed.
Phi Beta; Chorus

Lauver, Jack C.
Brookville
B.Sc. in Ed.
Kappa Phi Kappa; Men's Physical Education Association; Tower Club

Lawyer, Helen G.
Pleasant Valley
B.Sc. in Ed.
Phi Mu, Treasurer; Browning; Links; Women's Self Government Association, Publicity Committee

Legg, Marjorie Irene
Columbus
B.Sc. in Ed.
Phi Omega Pi; Chorus; Women's Glee Club; Y.W.C.A.

Leiman, John Melum
Butler
B.Sc. in Ed.
Scabbard and Blade; Education Council; Student Senate

Levin, Dorothy Rose
Youngstown
B.Sc. in Ed.
Sophomore Cabinet; Hillel; Mid-Mirrors; Alpha Epsilon Phi, Treasurer, Secretary

Levine, Abe Nathan
Cleveland
B.Sc. in Ed.
Cross Country Club, Board

Littelton, Jane
Circleville
B.Sc. in Ed.
Delta Delta Delta; Commercial Education Club; Y.W.C.A.; Mirrors

Lockwood, Helen Y.
Garfield Heights
B.Sc. in Ed.

Long, Doris F.
Campbell, N. Y.
B.Sc. in Ed.
Delta Delta Delta; Orchesis; Browning; Women's Athletic Association; Archery Club; Physical Education Club

Long, Gretchen V.
Toledo
B.Sc. in Ed.
Strollers; Philosophy Club; Radio Players; Little Theater Group

Luoma, Matt Jonas
Warren
B.Sc. in Ed.
Phi Mu Alpha, President; Symphony Orchestra; Concert Band, Librarian; Marching Band, Manager

Mackey, Paul Retting
Galion
M.A. in Ed.
Assistant Freshman Football Coach

Mallernee, Evelyn L.
Sebring
B.Sc. in Ed.
Eta Sigma Phi; Y.W.C.A.; Independent Women's Association; Mahoning County Club

Marling, Dorothy F.
Dayton
B.Sc. in Ed.
Zeta Tau Alpha; Strollers; Browning; Women's Glee Club; Y.W.C.A.

Marshall, Dolores
Odon, Ind.
B.Sc. in Ed.

Martin, John Henry
Wellston
B.Sc. in Ed.
Phi Mu Alpha; Alumni Secretary; Concert Band

Maxwell, Jean E.
Bexley
B.Sc. in Ed.
Phi Mu; Browning; Links; Y.W.C.A.

Mayer, Charles G.
Columbus
B.Sc. in Ed.
Kappa Phi Kappa; Industrial Arts Club; Y.M.C.A.

McCoy, Betty Allen
Washington Court House
B.Sc. in Ed.
Physical Education Club; Swan Club

McCullough, Earl D.
Columbus
B.Sc. in Ed.
Kappa Sigma; Swimming, Gymnastics

McGowan, Marianna
Greenville
B.Sc. in Ed.
Delta Delta Delta; Strollers; Browning; WOSU Players

McManus, Laura E.
Flushing, N. Y.
B.Sc. in Ed.
Kappa Delta, Vice President; Pi Lambda Theta; Y.W.C.A.; Industrial Arts Club

Menendian, Margaret
Columbus
B.Sc. in Ed.
Alpha Xi Delta; Links; Y.W.C.A.

Mentzer, Anne B.
Akron
B.Sc. in Ed.
Delta Gamma, President; Cap and Gown Committee; Y.W.C.A.

Merrill, Jack Arnold
Toledo
B.Sc. in Ed.
Phi Mu Alpha; Chorus; Symphonic Chorus; Varsity Men's Glee Club, Business Manager, Vice President

Meyer, Jean Newman
Portsmouth
B.Sc. in Ed.
Kappa Kappa Gamma; Browning

Miller, Ethel Marie
Columbus
B.Sc. in Ed.
Alpha Xi Delta, President; Freshman Panhellenic, President; Senior Panhellenic Representative; Browning; Y.W.C.A.; Mid-Mirrors; Mirrors

Miller, Grace Gardner
Columbus
B.Sc. in Ed.

Miller, Juanita Mary
Columbus
B.Sc. in Ed.
Y.W.C.A.

Miller, Margaret
Columbus
B.Sc. in Ed.
Alpha Phi

Monthaven, Romaine
Deshler
B.Sc. in Ed.
Kappa Delta; Orchesis; Browning; Hockey Club; Y.W.C.A.; Physical Education Club

Moore, Grace Jean
Worthington
B.Sc. in Ed.
Independent Women's Association

Moore, Sara Ann
Portsmouth
B.Sc. in Ed.
Pi Beta Phi; Strollers, Office Manager; Mirrors

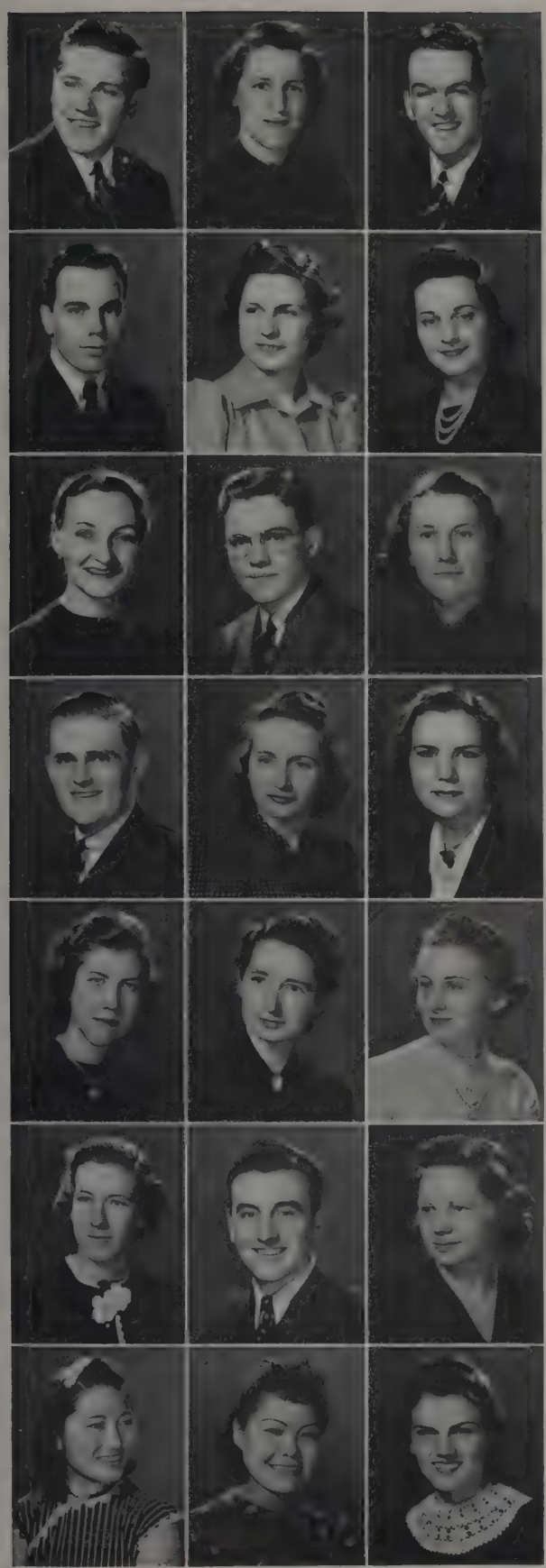

Morley, Paul E.
Columbus
B.Sc. in Ed.
Epsilon Pi Tau; Kappa Phi Kappa, Sergeant at Arms; Industrial Arts Club, President

Morrical, Mary E.
Columbus
B.Sc. in Ed.
University Dames; Student Wives

Neal, David Smith
Herrod
B.Sc. in Ed.

Neese, Edward T.
Columbus
B.F.A.
Sundial; Ohio Stater; Freshman Y.M.C.A.; Scarlet Mask; Pen and Brush; WOSU; Program, Notes on Interiors

Neumeister, Marion V.
Akron, N. Y.
B.Sc. in Ed.
Strollers; Y.W.C.A.; Links

Nicholas, Rose
Toledo
B.Sc. in Ed.
Orchestra; Women's Glee Club; Chorus

Nogal, Gertrude B.
Conneaut
B.Sc. in Ed.
Physical Education Club, President

Osborn, Carroll A.
Leonardsburg
B.Sc. in Ed.
Kappa Sigma; Phi Mu Alpha; Eta Pi Tau; Industrial Arts Club

Osborn, Lucile
Columbus
B.Sc. in Ed.

Pace, Carey M.
Sunbury
B.Sc. in Ed.
Theta Chi

Padan, Edna Anna
Columbus
B.F.A.

Patrick, Mary Ellen
Centerburg
B.Sc. in Ed.
Sigma Eta Chi; Marion County Club Secretary

Patterson, Margaret E.
Portsmouth
B.Sc. in Ed
Eta Sigma Phi, Treasurer; Symphony Orchestra; Salon Orchestra; Y.W.C.A.; Independent Women's Association

Peacock, Mary Lydia
Mooresville, Ind.
B.Sc. in Ed.
Sigma Theta Tau

Phillips, Eugenia B.
Columbus
B.Sc. in Ed.
Kappa Delta; Pen and Brush; Ohio Stater

Pickering, Ruth R.
Bexley
B.Sc. in Ed.
Kappa Delta; Pen and Brush; Y.W.C.A. News; Natural History Club; Faculty of Adult Evening School, Two Years

Porter, G. Hubert
Morengo
B.Sc. in Ed.
Glee Club, Treasurer; Symphonic Chorus

Postle, Anna Mae
Hillsboro
B.Sc. in Ed.
Kappa Phi; Eta Sigma Phi; Browning; Y.W.C.A.; French Club; Independent Women's Association

Powell, Ruth Tu
Hankow, China
B.Sc. in Ed.
Chinese Student's Club; Cosmopolitan Club

Powell, Tseng C.
Hankow, China
B.Sc. in Ed.
Chinese Student's Club; Cosmopolitan Club

Price, Ruth Jeanette
Tiffin
B.Sc. in Ed.
Delta Omicron

Puncheon, Sara Jayne
Canton
B.Sc. in Ed.
Badminton Club, Secretary, President; Women's Recreational Association; Tennis Club; Independent Women's Association; Links

Ray, Ruth Elizabeth
Columbus
B.F.A.
Delta Gamma

Reber, Anne
Ashville
B.Sc. in Ed.
Chorus; Physical Education Club; Archery Club; Badminton Club; Hockey Club; Outing Club; Y.W.C.A.; Dormitory Assembly

Renner, Hilma S.
Columbus
B.Sc. in Ed.
Gamma Delta, Social Chairman; Pomerene Advisory Committee; Chorus; Ohio Education Association

Rhodes, Virginia Belle
Columbus
B.F.A.
Y.W.C.A., Executive Council

Richardson, C. A.
Columbus
B.Sc. in Ed.
Theta Upsilon

Richey, William H.
Lakeville
B.Sc. in Ed.
Kappa Phi Kappa; Epsilon Pi Tau; Alpha Eta Key, Editor; Ohio Education Association

Riese, Mary Jane
Columbus
B.Sc. in Ed.
Chi Omega; Sundial; Strollers; Y.W.C.A.

Rivlin, Ida
New York, N. Y.
B.Sc. in Ed.
Pi Lambda Theta

Roberts, Julia A.
Westerville
B.Sc. in Ed.

Rosenthal, Bettie
Washington, D. C.
B.Sc. in Ed.
Sigma Delta Tau, President; Hillel Cabinet; Links, Committee Chairman; Mid-Mirrors

Ross, Emil Wayne
Circleville
B.Sc. in Ed.
Industrial Arts Club

Salvino, Roma Ann
Leetonia
B.Sc. in Ed.
Pi Omega Pi, Treasurer; Commercial Club; Newman Club; Ohio Commercial Teacher's Association

Sammetinger, Carroll
Lima
B.Sc. in Ed.
Phi Alpha Theta

Sarkkinen, Esco
Fairport Harbor
B.Sc. in Ed.
Beta Theta Pi; Bucket and Dipper; Sphinx; Varsity Football

Schettler, Carrie Dee
Columbus
B.Sc. in Ed.
Phi Mu, Vice President; Browning; Kappa Phi; Links

Schrolucke, Viola A.
Sidney
B.Sc. in Ed.
Women's Glee Club; Madrigal Group; Chorus

Seelbach, Elfleda
Columbus
B.Sc. in Ed.
Kappa Phi; Women's Glee Club; Chorus; Symphonic Choir

Self, Wilma May
Columbus
B.Sc. in Ed.
Alpha Xi Delta; Y.W.C.A.; Links; Dormitory Assembly, Project Committee

Senft, Alice Jeanne
Columbus
B.Sc. in Ed.
Alpha Xi Delta; Links; Y.W.C.A.; Spanish Club

Seybold, Jean E.
Mansfield
B.Sc. in Ed.
Delta Omicron; Dormitory Assembly; Chorus; Symphonic Choir

Shannon, Dorothy Lee
Akron
B.Sc. in Ed.
Delta Zeta; Pi Omega Pi, President; Makio, Sophomore Editor; Browning; Newman Club, Vice President

Sharpe, Noah
Cedarville
B.Sc. in Ed.

Shockey, Lawrence A.
Columbus
B.Sc. in Ed.
Symphony Orchestra; Independent Men's Association, Secretary

Shorter, Estelle Mae
Cleveland
B.Sc. in Ed.
Alpha Kappa Alpha, President; Lantern; Koada Council; Ohio State Playmaker's Dramatic Club, President

Shull, Howard Isaac
Port Washington
B.Sc. in Ed.
Polo Team; Industrial Arts Club

Shump, Mary Frances
Portsmouth
B.Sc. in Ed.
Women's Glee Club; Chorus

Silbernagel, Catherine
Columbus
B.Sc. in Ed.
Pi Beta Phi; Delta Omicron; Browning

Slyh, Sara Louise
Columbus
B.Sc. in Ed.
Pi Omega Pi; Strollers; Volley Ball; Basketball; Tennis Club; Commercial Education Club; Y.W.C.A.

Smith, Mildred L.
Youngstown
B.Sc. in Ed.
Delta Omicron, Secretary; Y.W.C.A.; Links; Symphony Orchestra; University Choir

Snavely, Naomi Marie
Fostoria
B.Sc. in Ed.
Philomathean Society; Salon Orchestra; Symphony Orchestra; Canfield Club; Y.W.C.A.; Independent Women's Association

Snow, Ruth Virginia
Danville
B.Sc. in Ed.
Y.W.C.A.; Elementary Education Club; Chorus

Southard, Marian
Marysville
B.Sc. in Ed.
Pi Beta Phi

Spayde, Paul Emmet
Bellville
B.Sc. in Ed.

Speed, Beryl Elizabeth
Harrington Park, N. J.
B.Sc. in Ed.
Philomathean Literary Society, Vice-President-Secretary; Ohio Stater; Women's Recreational Association; Foil and Mask

Spirk, Frank
Bellaire
B.Sc. in Ed.
Phi Mu Alpha; Buckeye Club, Steward; Concert Band; Symphony Orchestra; Salon Orchestra; Woodwind Ensembles

Sprenger, Eleanor Jean
Columbus
B.Sc. in Ed.
Mortar Board; Chimes, Vice President; Delta Omicron; Y.W.C.A., Secretary; University Orchestra; Chorus; Strollers; Browning

Springer, David E.
Ohio City
B.Sc. in Ed.

Squire, Alice J.
Waterville
B.Sc. in Ed.
Zeta Tau Alpha; Panhellenic Representative; Badminton Club

Stimpert, Elroy Junior
Sardis
B.Sc. in Ed.
Natural History Club

Stewart, Jane E.
Columbus
B.Sc. in Ed.
Alpha Phi; Browning

Stewart, June Smith
Columbus
B.Sc. in Ed.
Strollers; Browning; Pen and Brush

Strohm, Virginia
Defiance
B.Sc. in Ed.

Swearingen, Martha I.
Salineville
B.Sc. in Ed.
Pi Omega Pi; Women's Glee Club; Women's Debate Team; Independent Women's Association, Vice President; Vocational Information Conference

Swigert, Robert Reed
Springfield
B.Sc. in Ed.
Delta Sigma Phi; Scarlet Mask

Sunderman, Herbert J.
Columbus
B.F.A.

Sutton, Blanche Ina
Youngstown
B.Sc. in Ed.
Alpha Chi Omega, Social Chairman, Lyre Education; Mid-Mirrors; Y.W.C.A.; Tennis Club, Vice President; Pen and Brush

Tague, Joseph Edwin
New Lexington
B.Sc. in Ed.
Phi Mu Alpha; Phi Eta Sigma; Men's Glee Club; Chorus

Teevens, Lillian M.
Washington Court House
B.Sc. in Ed.
Chorus; Women's Glee Club; Symphonic Chorus; Educational Association; Elementary Club; Y.W.C.A.; Independent Women's Association; Newman Club

Thomas, William F.
Dayton
B.Sc. in Ed.
Men's Physical Educational Association; Sundial; Makio; Y.M.C.A., Upperclass Council; Strollers; Scarlet Mask; Freshman Baseball

Thompson, Eloise C.
Columbus
B.Sc. in Ed.

Thompson, Noelle J.
Columbus
B.Sc. in Ed.

Trent, Catherine Jane
Leesburg
B.Sc. in Ed.
Pi Lambda Theta; Eta Sigma Phi, Secretary; Scholaris; Browning, Independent Women's Association

Trew, Virginia Lee
Shawnee
B.Sc. in Ed.
Alpha Xi Delta, Recording Secretary; Chorus

Tripp, Vivian E.
Columbus
B.Sc. in Ed.
Alpha Xi Delta; Strollers; Mirrors; Links

Tucker, Alberta
Dayton
B.Sc. in Ed.
Alpha Chi Omega, Warden; Mirrors; Golf Club; Pen and Brush; Lens and Shutter

Uhrig, Catherine L.
Columbus
B.Sc. in Ed.

Van Fossen, Betty J.
Columbus
B.Sc. in Ed.
Delta Zeta; Links

Wagner, Robert W.
Columbus
B.Sc. in Ed.
Kappa Phi Kappa; Phi Eta Sigma; Fencing Team

Waldo, Ralph E.
Ironton
B.Sc. in Ed.
Freshman Basketball; Varsity Baseball; Varsity "O"; Men's Physical Education Association

Wandel, Frances Roe
Toledo
B.Sc. in Ed.
Pi Lambda Theta; Women's Glee Club; Chorus; Student Wives

Ward, Dorcas H.
Sycamore
B.Sc. in Ed.
Elementary Club

Ward, Emily Jeanne
East Liberty
B.Sc. in Ed.
Scholaris; Pi Lambda Theta; Mirrors; Y.W.C.A., Executive Council; Browning; Kappa Phi; Independent Women's Association; French Club; University Grange

Wasserstrom, Albert
Columbus
B.F.A.
Tau Epsilon Phi; Pen and Brush

Weaver, Dorothy Mae
Dayton
B.Sc. in Ed.

Weir, Betty Jean
Columbus
B.Sc. in Ed.

Weitzel, Edna Marie
Columbus
B.Sc. in Ed.

Welsh, Esther Bonnie
Columbus
B.Sc. in Ed.
Pi Omega Pi, Secretary; Commercial Education Society, Secretary; Ohio Commercial Teacher's Association; Campus Pocket Testament League, Second Vice President

Westerman, Joanne M.
Gallipolis
B.Sc. in Ed.

Whalen, Odette C.
Tiffin
B.Sc. in Ed.

Wilcox, Churchill K.
Canfield
B.Sc. in Ed.

White, Jane Jasta
Columbus
B.Sc. in Ed.
Physical Education Club

Wilkes, Evelyn L.
Columbus
B.Sc. in Ed.
Chorus; Women's Glee Club

Wilkes, Sherrell R.
Columbus
B.Sc. in Ed.
Phi Kappa Sigma; Chi Beta Phi

Williams, Janet Mae
Columbus
B.Sc. in Ed.
Delta Omicron, Treasurer; Symphonic Choir; Chorus

Willing, Pearl Irene
Grove City
B.Sc. in Ed.

Winkle, Ruby Frances
Sardinia
B.Sc. in Ed.
Physical Education Club Board; Women's Recreational Association, Co-Chairman Publicity Committee; Orchesis; Badminton Club; Hockey Club

Wolff, Betty Louise
Mansfield
B.Sc. in Ed.
Westminster Dormitory, President; Dormitory Assembly, Secretary; Vocational Information Committee; Strollers; Derby Hall Players; WOSU Players; Browning; Orchesis; X Club, Secretary

Woltz, Diantha C.
Bexley
B.Sc. in Ed.
Chi Omega; Y.W.C.A.; Junior Class Cabinet

Womack, Edna Louise
Tyler, Texas
B.Sc. in Ed.
Alpha Delta Pi, Vice President; Browning; Tennis Club; X Club, President

Wright, Anne Voeller
Columbus
B.Sc. in Ed.
Pi Lambda Theta

Young, Bette Jean
Columbus
B.F.A. in Ed.

Young, Merrit Edwin
Payne
B.Sc. in Ed.
Phi Delta Chi; Varsity Baseball; Men's Physical Education Association

Zieg, Kermit Charles
Columbus
B.Sc. in Ed.
Pershing Rifles, First Lieutenant; Kappa Phi Kappa; Phi Eta Sigma

Zimmer, Paul David
Columbus
B.F.A.
Strollers; Track Team; Pen and Brush

Zimmerman, Evelyn L.
Mt. Sterling
B.Sc. in Ed.
Chorus; Women's Glee Club, President; Boot and Saddle, Treasurer; Y.W.C.A.

Zurcher, Ruby K.
Wimot
B.Sc. in Ed.
Delta Sigma Rho, Vice President; Women's Varsity Debate

Buss, Mary M.
Wooster
B.Sc. in Ed.
Torch Club, Secretary

Corkwell, Betty
Columbus
B.Sc. in Ed.
Phi Mu; Torch Club

Daughters, Margaret B.
Columbus
B.Sc. in Ed.
Women's Glee Club; Chorus; Torch Club

Elder, Nancy Elizabeth
Springfield
B.Sc. in Ed.
Sigma Theta Tau, Treasurer; Torch Club, Treasurer; Mid-Mirrors; Mirrors

Flickinger, Lillian L.
Steubenville
B.Sc. in Ed.
Chi Omega; Sigma Theta Tau, Activities Chairman; Torch Club

Haignere, Ruth Ellen
Columbus
B.Sc. in Ed.
Torch Club

Helfrick, Helen P.
Crestline
B.Sc. in Ed.
Sigma Theta Tau, Secretary; Oxley Hall, Treasurer; Torch Club, President; Symphony Orchestra; Y.W.C.A.; Mid-Mirrors

Kennedy, Marjorie
Columbus
B.Sc. in Ed.
Kappa Kappa Gamma; Y.W.C.A.; Women's Self Government Association

Kibler, Charlotte F.
Burton
B.Sc. in Ed.
Sigma Theta Tau, President, Advisory Council; Torch Club; Dormitory Assembly

Kilgore, Mary M.
Columbus
B.Sc. in Ed.
Torch Club; Y.W.C.A.

Roth, Eloise
Alexandria
B.Sc. in Ed.
Torch Club

Secrest, Sarah Rachel
Cambridge
B.Sc. in Ed.
Alpha Xi Delta; Torch Club

Spitznaugle, E. Jean
Toledo
B.Sc. in Ed.
Chi Omega

Stein, Theda Marie
Columbus
B.Sc. in Ed.

Swarner, Barbara Ann
North Canton
B.Sc. in Ed.
Kappa Delta; Strollers; Women's Recreation Association; Golf Club, Treasurer

Walker, Betty Pearl
Chardon
B.Sc. in Ed.
Sigma Theta Tau; Torch Club

Wolf, Anne Helen
Lakewood
B.Sc. in Ed.

SCHOOL OF NURSING

Class of 1940

COLLEGE OF ENGINEEI

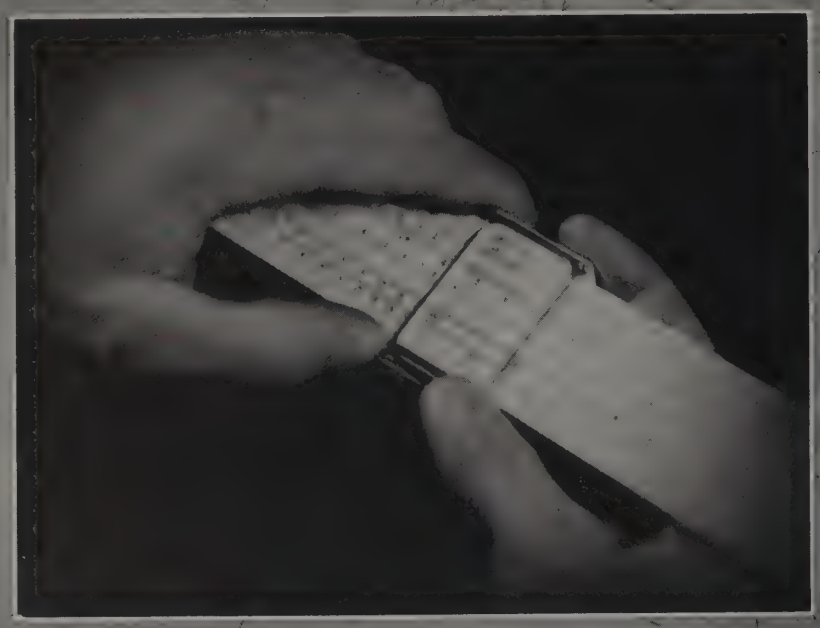

CHARLES E. MacQUIGG, *Dean*

Charles E. MacQuigg, Dean of the College of Engineering since 1937, is an alumnus of Ohio State University. Since his graduation he has had a varied professional life, starting his career with the Sante Fe Railroad in Texas. He also worked for the Ancorda Copper Mining Company, and then became head of the Metallurgy Department at Pennsylvania State College.

NG

James R. Withrow has ably filled the position of Chairman of the Chemical Engineering Department since his appointment in 1926.

The College of Engineering at Ohio State University is now one of the largest departments of its kind in the world. Headed by Dean Charles E. MacQuigg, this College has long been a pioneer in the engineering field and leads in achievements in all phases of engineering.

Worthy of particular mention are the advances made in ceramic engineering, to such an extent that Columbus has become famous as a ceramic center. A new course including all phases of welding, completes the list of sciences already offered, among which are architecture, landscape, metallurgical, physical, and mining engineering.

The College offers a wide variety of sciences, all of which include not only theoretical but also practical work. The demand for graduates of this College reflects the high standards of the department. The first year is spent in general ground work. Later the student specializes in one field.

The University is proud of this College. For sixty years it has been helping students as well as being an invaluable aid to the various departments of the government. The experimental station established in 1915 has been the center of industry in the college ever since it was established. Keeping faith with the federal and state agencies which made this institute possible, the College interests its students in the sciences and techniques of the many fields of engineering.

Men Students	1745
Women Students	14
Total	1759
Degrees Granted	271
Faculty	166

This college ranks fifth in enrollment in the nation.

LAWRENCE D. JONES, *Secretary*

Lawrence D. Jones became an instructor of engineering drawing at Ohio State in 1924, and continued at this position until 1929. At this time he was chosen Secretary of the College of Engineering, which position he now fills. Mr. Jones is an alumnus of this University.

WILLIAM TURNBULL, *Junior Dean*

William Turnbull was Junior Dean of the College of Engineering from 1928 to 1936; for a year he was Acting Dean of the College; then in 1937 he resumed his position as Junior Dean. His previous positions have been instructor in engineering drawing and assistant professor of engineering.

SENIOR CLASS

Adovasio, Carmen L.
Youngstown
B.Ch.E.
Delta Sigma Phi; American Institute of Chemical Engineers; Scarlet Mask; Marching Band; Newman Club

Alleman, Hershel Glen
Bath
B.E.E.
American Institute of Electrical Engineers

Amos, Esther Strohl
Bowling Green
B.Cer.E.
American Ceramic Society; Quadrangle Jesters; Student Wives

Anderson, Robert L.
Columbus
B.I.E.
Beta Pi, President, Vice-President; Society of Automotive Engineers, Vice-Chairman, Chairman; Student Society of Industrial Engineers; Student Pilot, Civil Aeronautics Authority

Armstrong, Robert J.
Tippecanoe City
B.I.E.
Sigma Nu

Bacon, Jack
Dayton
B.E.E.
Tau Beta Pi; Eta Kappa Nu, Secretary; American Institute of Electrical Engineers

Baesel, Robert Carl
Cleveland
B.I.E.
Tau Kappa Epsilon; Freshman Football, Manager; Freshman Wrestling, Manager; Student Society of Industrial Engineers; Fraternity Managers' Association

Baker, Robert F.
Dayton
B.C.E.
Phi Eta Sigma; Tau Beta Pi; Scabbard and Blade; American Society of Civil Engineers; Dept. Civil Engineering, Assistant

Barnes, Wm. F., Jr.
Columbus
B.I.E.
Phi Kappa Psi; Strollers, Ticket Manager; Scarlet Mask, Ticket Manager; Quadrangle Jesters; Student Society of Industrial Engineers

Barns, James Fleming
Shaker Heights
B.Cer.E.
Delta Chi; American Ceramic Society; Y.M.C.A., Upperclass Council; Scarlet Mask; Freshman Swimming Team

Bell, Benjamin T.
Burghill
B.M.E.
Triangle; Texnikoi, Secretary-Treasurer; Phi Eta Sigma; Ohio State Engineer, Editorial Staff; Engineers Council; Men's Glee Club; Quadrangle Jesters; Society of Automotive Engineers; American Society of Mechanical Engineers

Binkley, Victor Fred
Columbus
B.Met.E.
Sigma Gamma Epsilon; American Institute of Mining and Metallurgical Engineers

Bittikofer, Myron R.
Marysville
B.Arch.E.
Phi Gamma Delta

Blackwood, James M.
Columbus
B.Cer.E.
Delta Chi; Keramos; Tau Beta Pi; American Ceramic Society

Boardman, Charles H.
Columbus
B.Ch.E.
Beta Theta Pi; Pershing Rifles, Pledge Sergeant; Scabbard and Blade; American Institute of Chemical Engineers

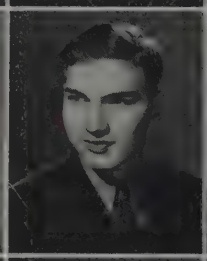

Boker, Heinz Alfred
Kelleys Island
B.Ch.E.
Phi Eta Sigma; Tau Beta Pi; American Institute of Chemical Engineers; Stadium Club; Independent Men's Association

Boyer, Kenneth Leslie
Youngstown
B.E.E.
Eta Kappa Nu; Scabbard and Blade; Pi Tau Pi Sigma; American Institute of Electrical Engineers, Secretary-Treasurer, Vice Chairman; Independent Men's Association, Intramural Trustee

Braden, John Gordon
Columbus
B.Ch.E.
Swimming Team; American Institute of Chemical Engineers; American Society of Testing Materials

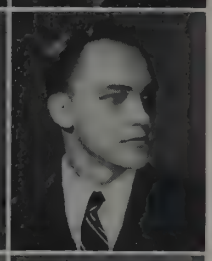

Brewer, William R.
Columbus
B.I.E.
Student Society of Industrial Engineers

Brown, James Francis
Cleveland
B.I.E.
Theta Tau, Treasurer; Student Society of Industrial Engineers, President; Texnikoi; Ohio State Engineer; Quadrangle Jesters; Fraternity Managers Association

Browne, Seymour
Andover
B.M.E.
Theta Tau; Tau Beta Pi; Scabbard and Blade; Texnikoi; Ohio State Engineer; Scarlet Mask; Ohio State Football Marching Band

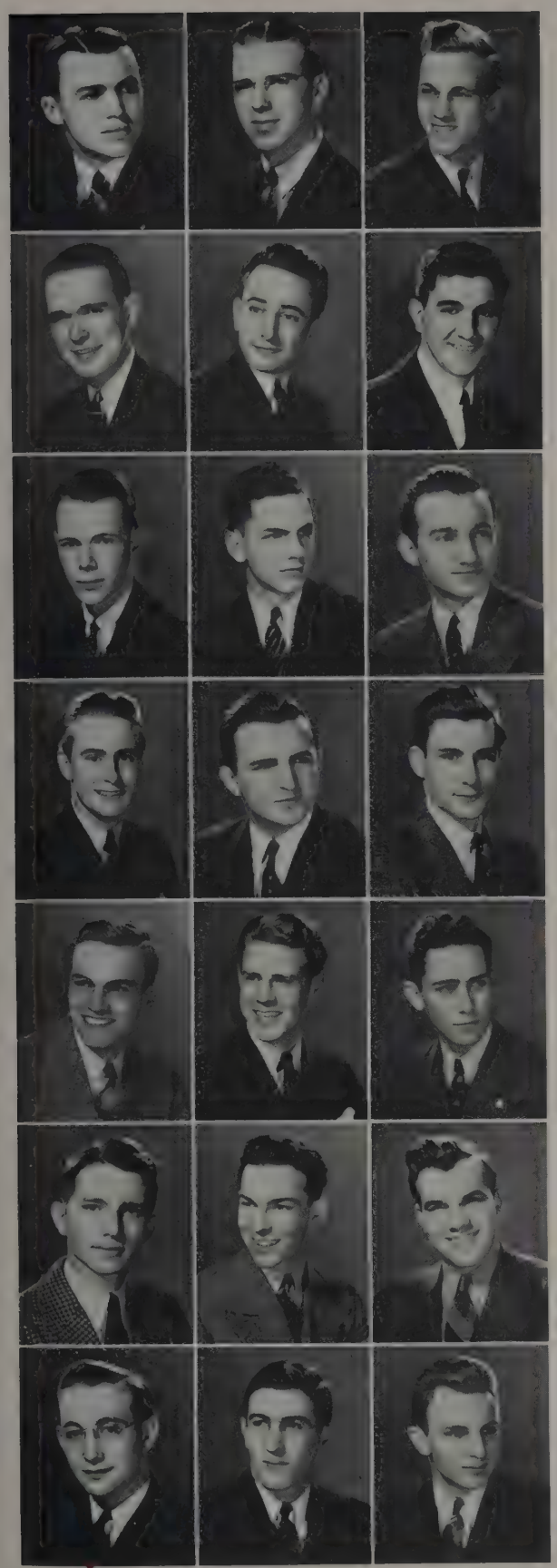

Buchwalter, Dudley E.
Smithville
B.E.M.
Sigma Gamma Epsilon; American Institute of Mining and Metallurgical Engineers, President

Buess, Laverne Edward
Forest
B.E.E.
American Society of Electrical Engineers

Burt, Roland Carlisle
Avalon, Pa.
B.Cer.E.
American Ceramic Society; Y.M.C.A.

Calland, W. Dean
Columbus
B.I.E.
Delta Tau Delta; Scabbard and Blade; Student Society of Industrial Engineers; Quadrange Jesters, Director, President

Castiglioni, Howard E.
North Haven, Conn.
B.I.E.
Theta Tau, Corresponding Secretary, Publicity Chairman; Quadrangle Jesters; Scarlet Mask; Student Society of Industrial Engineers; American Institute of Electrical Engineers; Interfraternity Pledge Council; Newman Club

Cesnik, Fred Paul
Cleveland
B.M.E.
American Society of Mechanical Engineers

Clark, Donald E.
Canton
B.I.E.
Theta Tau; Ohio State Engineers; Scarlet Mask; Society of Industrial Engineers; Quadrangle Jesters

Collis, Harry O.
Blackfork
B.E.E.
Pi Tau Pi Sigma, President; Scabbard and Blade; American Institute of Electrical Engineers; Tower Club

Counter, Robert R.
Newark
B.C.E.
Triangle; American Society of Civil Engineers, Vice President

Damm, Martin L.
Toledo
B.M.E.
American Society of Mechanical Engineers; Civil Aeronautics Authority

Davis, George Gray
Newark
B.I.E.
Sigma Chi; Student Society of Industrial Engineers; Scabbard and Blade

Dawson, Richard W.
Columbus
B.M.E.
Phi Delta Theta; Beta Pi; Texnikoi; American Society of Mechanical Engineers, President; Ohio State Engineers, Circulation Manager, Business Manager; Quadrangle Jesters, Advertising Manager; Scarlet Mask

Detwiler, Robert H.
Columbiana
B.I.E.
Theta Tau; Student Society of Industrial Engineers; Representative to Engineers Council; Quadrangle Jesters

Dickason, Howard M.
Richwood
B.I.E.
Theta Tau, Marshal, Steward; Ohio State Engineers; Scarlet Mask; Quadrangle Jesters, Secretary; Scarlet and Gray, Treasurer; Student Society of Industrial Engineers; Student Society of Mechanical Engineers

Dischinger, Frederick
Columbus
B.M.E.
Society of Automotive Engineers; American Society of Mechanical Engineers

Donahue, Thomas M.
Sandusky
B.M.E.
Beta Theta Pi; American Society of Mechanical Engineers; Society of Automotive Engineers; Scarlet Mask

Duckworth, Winston
Greenfield
B.Ch.E.
Scabbard and Blade; Tower Club; American Society of Chemical Engineers; American Society of Testing Materials

Dunham, Dick R.
Columbus
B.C.E.
American Society of Civil Engineers

Edwards, William L.
Cleveland
B.Met.E.
Sigma Gamma Epsilon; American Institute of Mining and Metallurgical Engineers

Elliott, Milton D.
Springfield
B.M.E.
Delta Tau Delta; American Society of Mechanical Engineers; Society of Automotive Engineers

Engelman, Helmuth
Lakewood
B.M.E.
Kappa Delta Rho; Phi Eta Sigma; Tau Beta Pi; Ohio State Engineers, Editor; Engineers Council

SENIOR CLASS

Evans, William A.
Columbus
B.M.E.
American Society of Mechanical Engineers; Society of Automotive Engineers

Farber, Alvin A.
Cleveland Heights
B.E.E.
Phi Eta Sigma; American Institute of Electrical Engineers

Fellows, Walter S., Jr.
Columbus
B.M.E.
Sigma Alpha Epsilon; Scabbard and Blade; Society of Automotive Engineers; American Society of Mechanical Engineers; Pistol Team; Rifle Team; Civilian Aeronautics Authority

Flanders, Kenneth L.
Columbus
B.I.E.
Tau Kappa Epsilon; Ohio State Engineer; Student Society of Industrial Engineers; Glider Club

Fowler, William
Steubenville
B.Ch.E.

Frayer, Theodore
Ravenna
B.M.E.
American Society of Mechanical Engineers

Gambs, Gerard C.
Columbus
B.E.M.
Theta Tau, Vice-President; Sigma Gamma Epsilon; Texnikoi, President; Pershing Rifles; Scabbard and Blade; Engineers Council, President; Quadrangle Jesters; Rifle Team; Newman Club; American Institute of Mining and Metallurgical Engineers

Gardiner, John Harold
Columbus
B.C.E.
Phi Kappa Psi; Golf Team; American Society of Civil Engineers; Ohio Staters

Gilmore, David S.
Canton
B.Ch.E.
Tau Beta Pi, Treasurer; Scarlet Key; Varsity Wrestling Team, Manager; Varsity Tennis Team, Manager; Buckeye Club; American Institute of Chemical Engineers; American Society of Testing Materials

Grandey, Loren F.
Edgerton
B.Ch.E.
Scabbard and Blade; Tau Beta Pi; American Institute of Chemical Engineers, Secretary

Grube, William L.
Canal Winchester
B.Sc. in Physics
Tau Beta Pi; Engineering Physics Society, Secretary

Gunnoe, George H., Jr.
Huntington, W. Va.
B.E.E.
American Institute of Electrical Engineers; Radio Club

Gustafson, Paul N.
Columbus
B.C.E.
Tau Beta Pi; Lens and Shutter Club

Hally, Thomas E.
Columbus
B.Sc. in Physics
Engineers' Council; Engineering Physics Society, President

Hanna, John A.
Napoleon
B.I.E.
Kappa Sigma; Student Society of Industrial Engineers; Pershing Rifles; Toastmasters; O. S. P. A., Publicity Chairman; Ring Committee Chairman, 1940

Hartsock, Robert E.
Dayton
B.A.E.
Alpha Gamma Sigma, Vice-President; Tau Beta Pi; Gamma Sigma Delta; Engineers Council; All-Agricultural Council; American Society of Agricultural Engineers, President; 4-H Club; University Grange

Harvey, Robert A.
Montpelier
B.Ch.E.
American Institute of Chemical Engineers

Hawke, James Philip
Springfield
B.C.E.
American Society of Civil Engineers

Hawthorne, George R.
New Philadelphia
B.C.E.
Tau Beta Pi; Scabbard and Blade; Tower Club; Ohio State Engineer, Circulation Manager; American Society of Civil Engineers; Freshman Football; Freshman Wrestling; Freshman Tennis; Pershing Rifles; Rifle Club; Pistol Club

Heitman, Robert Lee
New Bremen
B.I.E.
Student Society of Industrial Engineers; Intramurals Manager

Hershey, Roscoe Ray
Columbus
B.Met.E.
Sigma Gamma Epsilon, President, Secretary; Tau Beta Pi; Phi Eta Sigma; American Institute of Mining and Metallurgical Engineers; Y.M.C.A.

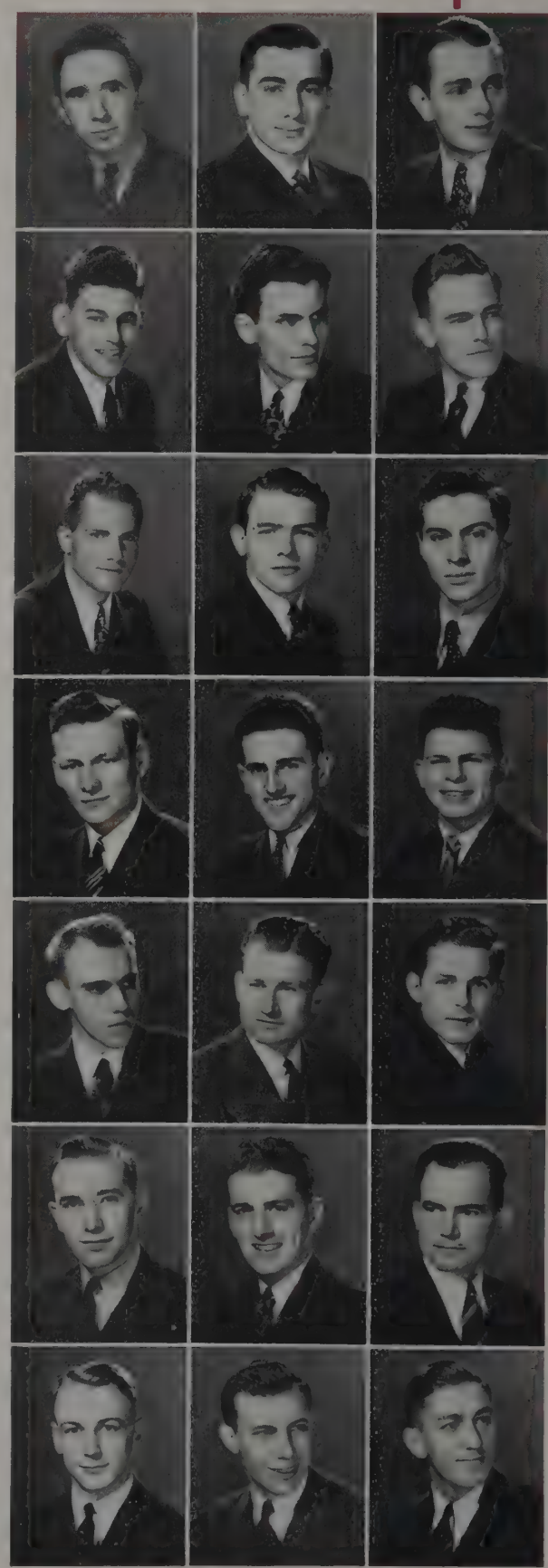

Hines, William E.
Akron
B.M.E.
American Society of Mechanical Engineers; Society of Automotive Engineers; Flying Club

Hoelle, Lowell C.
Convoy
B.E.E.
American Institute of Electrical Engineers

Huffman, Robert Louis
Columbus
B.Ch.E.
Phi Lambda Upsilon; Scabbard and Blade; Tau Beta Pi; Phi Eta Sigma; Rifle Club; American Institute of Chemical Engineers

Humberstone, Kenneth
Columbus
B.Met.E.
Delta Upsilon; American Institute of Mining and Metallurgical Engineers; Ohio Stater; Makio; Strollers

Hunsinger, Richard H.
Massillon
B.E.M.
Sigma Gamma Epsilon; American Institute of Mining and Metallurical Engineers

Isenberg, Sidney
Masury
B.Met.E.
Tau Beta Pi; Sima Xi; Ohio State Engineer; American Institute of Mining and Metallurgical Engineers

Jacoby, Henry Jay
Lorain
B.Ch.E.
Tau Beta Pi; Phi Lambda Upsilon, Secretary; Makio; American Institute of Chemical Engineers

Jados, Edward Joseph
Warren
B.I.E.
Delta Chi, Social Chairman, Intramural Chairman; Freshman Football; Freshman Basketball; Student Society of Industrial Engineers; Y.M.C.A.; Newman Club

Johnston, Bernadine
Findlay
B.Arch.E.
Zeta Tau Alpha; University Symphony Orchestra; Browning; Badminton Club; Architects' Club; Y.W.C.A.

Jones, Jack Joseph
Youngstown
B.C.E.
Triangle; Tau Beta Pi; American Society of Civil Engineers

Judy, William Edward
Dover
B.Met.E.
Tau Beta Pi; Sigma Gamma Epsilon; Marching Band; American Institute of Mining and Metallurgical Engineers

Kelting, Richard Paul
Toledo
B.Cer.E.
Phi Kappa Psi; Texnikoi; Scarlet Key; Interfraternity Pledge Council; Scarlet Mask; Head Cheerleader; American Ceramic Society; Varsity "O"; Ohio Staters, Inc.; Rally Committee Chairman

Kemp, Clifford B.
St. Bernard
B.Ch.E.
Phi Kappa, President; Fraternity President' Council; American Institute of Chemical Engineers; Newman Club; Lens and Shutter Club

Kempton, Lawrence R.
Mt. Vernon
B.E.E.
American Institute of Electrical Engineers, Chairman; Eta Kappa Nu; Tau Beta Pi; Texnikoi; Phi Mu Alpha; Scabbard and Blade; Tower Club

Kerss, Albert F.
Cleveland
B.Arch.E.
Phi Eta Sigma; Scabbard and Blade

Keusch, Richard J. S.
Westerville
B.M.E.
Phi Eta Sigma; University Chorus; Men's Glee Club; American Society of Mechanical Engineers; Society of Automotive Engineers; Tower Club

Kuechle, Roland K.
Columbus
B.Arch.E.
Pershing Rifles, Sergeant-at-Arms; Architects' Club

Kunkle, Theodore P.
Kunkle
B.C.E.
American Society of Civil Engineers

Lammertse, Robert J.
Akron
B.M.E.
Triangle, President; Fraternity Presidents Council; American Society of Mechanical Engineers; Society of Automotive Engineers

Lawson, Robert Floyd
Springfield
B.C.E.
Triangle, Steward; Ohio State Engineer; Interfraternity Pledge Council; Engineers Council, Secretary, Treasurer, Vice-President; American Society of Civil Engineers; Toastmasters

Lee, Arthur John
Columbus
B.E.E.
Phi Eta Sigma; Eta Kappa Nu; Men's Glee Club; University Chorus; American Institute of Electrical Engineers; Y.M.C.A.

SENIOR CLASS

Long, William D.
Canton
B.M.E.
Phi Kappa Tau Secretary; Scabbard and Blade; Society of Automotive Engineers

Lukens, Robert W.
London
B.M.E.
Tau Beta Pi; Phi Eta Sigma; Kappa Kappa Psi; Marching Band; American Society of Mechanical Engineers; Lamme Scholarshsip

Luxford, Robert Ralph
Cleveland
B.M.E.

Malik, Francis J.
Lakewood
B.Ch.E.
Freshman Football; American Institute of Chemical Engineers

Matthaes, Jack A.
Columbus
B.C.E.
American Society of Civil Engineers

McCarthy, Harry E.
Salem
B.Met.E.
Phi Delta Theta; Tau Beta Pi, Vice-President; Phi Eta Sigma; Sigma Gamma Epsilon; Texnikoi; Intramurals, Freshman Manager; Interfraternity Pledge Council; American Institute of Mining and Metallurgical Engineers; Ohio Staters, Inc.

McCoy, Wyn E.
Beaver Falls, Pa.
B.I.E.
Delta Tau Delta

McGhee, Thomas John
Newcomerstown
B.C.E.
American Society of Civil Enineers

McGrann, John J.
Columbus
B.Met.E.
Sigma Gamma Epsilon; American Institute of Mining and Metallurgical Engineers

Miller, John Henry
Youngstown
B.Ch.E.
Tau Beta Pi; American Institute of Chemical Engineers, President; Phi Eta Sigma

Miller, Kenneth W.
Monroeville
B.E.E.
Phi Eta Sigma; Tau Beta Pi; Eta Kappa Nu, President; Texnikoi; Engineers Council; Tower Club; American Institute of Electrical Engineers

Millikin, Arthur Dale
Columbus
B.E.E.

Mitchell, Richard J.
Cleveland
B.Ch.E.
Tau Beta Pi, Publicity Chairman; Scabbard and Blade; University Symphony Orchestra; American Institute of Chemical Engineers; Tower Club

Moore, Kenneth E.
Youngstown
B.C.E.
Triangle; American Society of Civil Engineers

Morton, Edward Alex
Portsmouth
B.Cer.E.
Sigma Chi; American Ceramic Society

Mueller, John William
Columbus
B.Met.E.
Sigma Gamma Epsilon; American Institute of Mining and Metallurgical Engineers

Musgrave, Orly
Springfield
B.M.E.
Tau Beta Pi; American Society of Mechanical Engineers

Myers, Charles V.
Springfield
B.Cer.E.
American Ceramic Society

Neff, Russell Corbley
Pittsburgh, Pa.
B.Cer.E.
Triangle, President; Fraternity President Council; O.S.P.A.; American Ceramic Society

Offensend, Lewis D.
Masury
B.E.E.
Tau Beta Pi; American Institute of Electrical Engineering; Y.M.C.A.; Independent Men's Association

Osborn, Robert G.
Columbus
B.M.E.
Delta Tau Delta; American Society of Mechanical Engineers; Alpha Tau Omega, Secretary; Glider Club, Treasurer, President

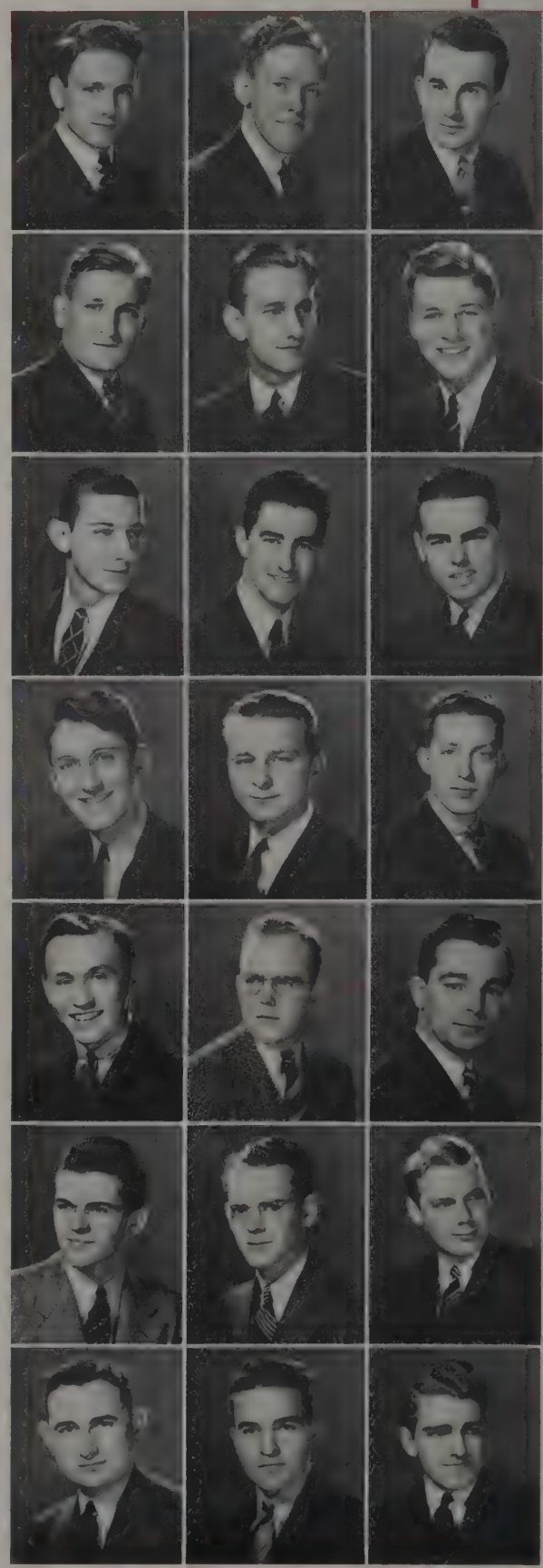

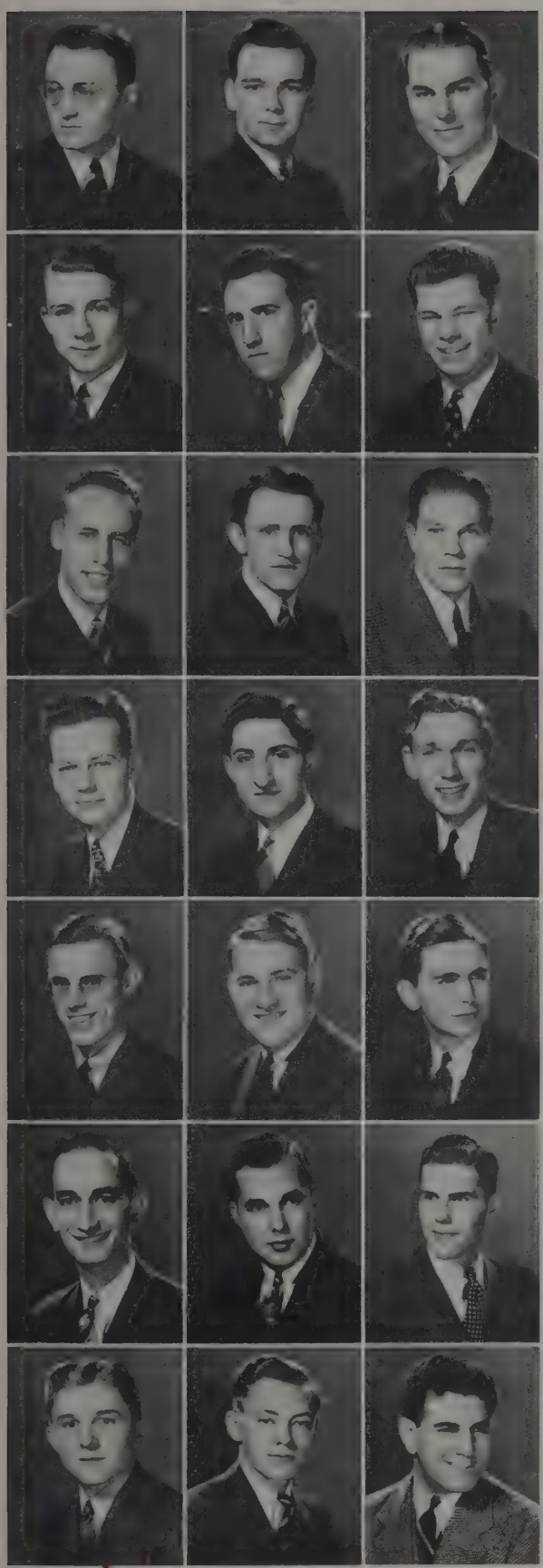

Pearlman, Leo
Canton
B.I.E.
Ohio State Engineers; Student Society of Industrial Engineers

Perman, David
Orrville
B.C.E.
American Society of Civil Engineers

Peterson, Kenneth R.
Youngstown
B.I.E.
Triangle; Texnikoi; Student Society of Industrial Engineers; American Society of Mechanical Engineers; Engineers Council; Student Senate; Quadrangle Jesters

Petty, Howard E.
Amherst
B.Cer.E.
Tau Beta Pi; American Ceramic Society, President

Pritchard, Willis B.
Cherry Creek, N. Y.
B.M.E.
Freshman Baseball; American Society of Mechanical Engineers; Society of Automotive Engineers

Rarey, Charles Edson
Columbus
B.Met.E.
Delta Upsilon, President, Social Chairman; Sigma Gamma Epsilon; American Institute of Mining and Metallurgical Engineers; Fraternity Presidents Council; Strollers; Freshman Tennis

Rechtin, Gerhardt F.
Cincinnati
B.I.E.
Delta Sigma Pi; Ohio State Engineer, Manager; Engineering Council; Scabbard and Blade; Student Society of Industrial Engineers

Robinson, Alfred W.
Boliver, Pa.
B.Cer.E.
Phi Kappa Psi; American Ceramic Society; Keramos

Robinson, William C.
Birmingham, Ala.
B.I.E.
Sigma Nu; Pi Tau Pi Sigma, Vice President; Pershing Rifles, Captain; Scabbard and Blade, First Lieutenant; Sophomore Class Cabinet; Junior Class Cabinet; Military Ball Committee

Rumsey, Clayton S.
Columbus
B.M.E.
Varsity Rifle Team, Captain; American Society of Mechanical Engineers; Tau Beta Pi; Scabbard and Blade; Pershing Rifles

Salimbene, Rocco C.
Martins Ferry
B.M.E.
Alpha Phi Delta, Steward, Finance Chairman; Student Labor Board; American Society of Mechanical Engineers

Schlegel, James Paul
Marysville
B.C.E.
Triangle; Ohio State Engineer; Marching Band; Quadrangle Jesters; American Society of Civil Engineers

Scullin, Carl H.
Roundhead
B.E.E.
American Institute of Electrical Engineers

Setterlin, Robert W.
Columbus
B.C.E.
American Society of Civil Engineers

Shaeffer, David W.
Canton
B.Ch.E.
Sigma Nu

Shulman, Jack Milton
Cleveland Heights
B.E.E.
Tau Beta Pi, Corresponding Secretary; Eta Kappa Nu; Ohio State Engineer, Associate Editor; Radio Club, President; American Institute of Electrical Engineers

Sikora, Paul Francis
Cleveland
B.Met.E.
Newman Club; American Institute of Mining and Metallurgical Engineers

Skelton, Lewis R.
Canton
B.C.E.
American Society of Civil Engineers

Slagle, Forest Henry
Sidney
B.M.E.
Triangle, Treasurer; Society of Automotive Engineers, Program Chairman; Fraternity Managers Association; American Society of Mechanical Engineers

Smith, Robert Eugene
Cincinnati
B.C.E.
American Society of Civil Engineers

Soloman, Howard
Youngstown
B.Arch.E.
Architects Club

SENIOR CLASS

Squeo, Joseph Richard
Columbus
B.M.E.
American Society of Mechanical Engineers

Stamp, Lewis Keith
Alliance
B.I.E.
Alpha Tau Omega; Quadrangle Jesters; Varsity Golf Team; Student Society of Industrial Engineers; Civilian Aeronautics Authority; Pilot Training

Stander, Richard R.
Mansfield
B.C.E.
Phi Gamma Delta; Texnikoi; Ohio State Engineer; Quadrangle Jesters; Strollers; Scarlet Mask; Y.M.C.A.; American Society of Civil Engineers

Steinmetz, Paul F.
Lancaster
B.E.E.
Phi Eta Sigma

Steller, Rodger L.
Springfield
B.Ch.E.
Tau Beta Pi; American Institute of Chemical Engineers

Stieber, Harry C.
Dover
B.Sc. in Physics
Tau Beta Pi; Sigma Pi Sigma

Stone, Robert P.
Columbus
B.E.E.
Theta Tau; Tau Beta Pi; Eta Kappa Nu; Scabbard and Blade; Pi Tau Pi Sigma; Texnikoi; Y.M.C.A., Freshman Council, Boys Club Leader; Quadrangle Jesters; American Institute of Electrical Engineers

Streb, Joseph Charles
Canton
B.M.E.
Phi Kappa; Freshman Track; Student Society of Industrial Engineers; Newman Club; Lens and Shutter Club; American Society of Mechanical Engineers

Thompson, Charles, Jr.
Springfield
B.I.E.
Delta Tau Delta; Pershing Rifles; Student Society of Industrial Engineers; Ohio State Engineer

Trump, Donald Liller
Newport
B.I.E.
Delta Upsilon; Quadrangle Jesters, Business Manager; Student Society of Industrial Engineers

Unrue, Howard Earl
Ironton
B.I.E.
Alpha Tau Omega; Quadrangle Jesters; Student Society of Industrial Engineers; Civilian Aeronautics Authority; Pilots Training

Vander Werf, Francis
Cleveland
B.Ch.E.
Tau Kappa Epsilon, President, Vice President; Fraternity Presidents Council; American Society of Testing Materials; Swimming, Freshman and Sophomore Manager; Ohio State Engineer, Business Staff

Viers, Stephen D.
Canton
B.I.E.
Alpha Tau Omega; Ohio State Engineer, Promotion Manager; Quadrangle Jesters; Varsity Fencing, Captain; Student Society of Industrial Engineers

Vick, Herman Robert
Columbus
B.M.E.
Society of Automotive Engineers

Waigand, Leroy G.
Springfield
B.C.E.
Alpha Tau Omega; Tau Beta Pi; Scabbard and Blade; American Society of Civil Engineers; Varsity Tennis

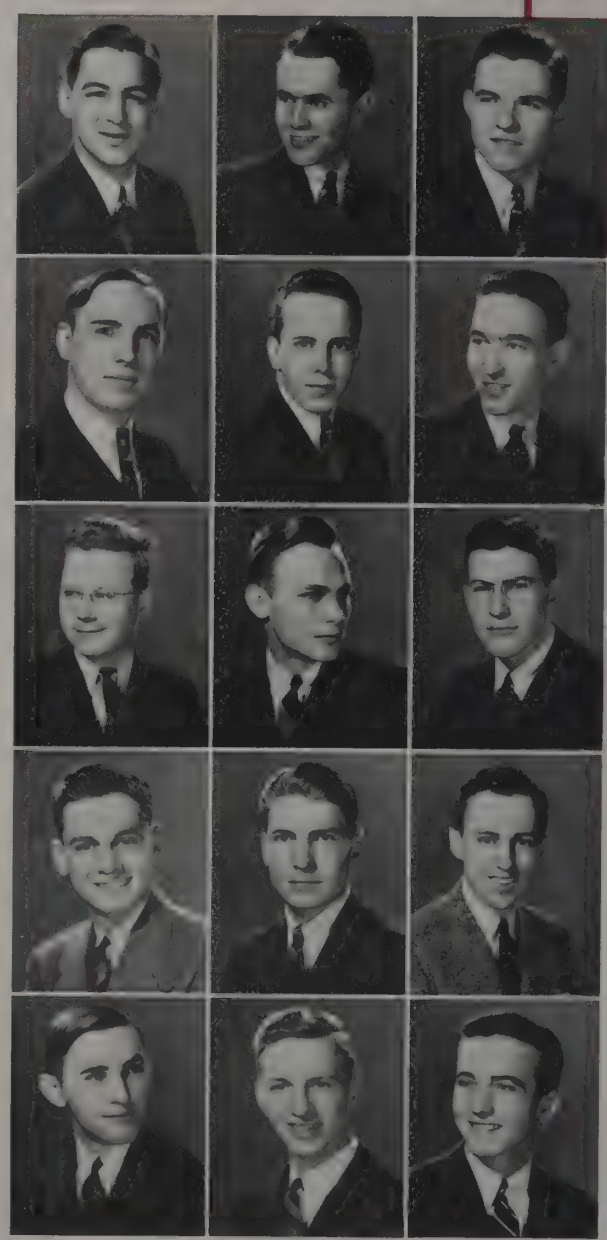

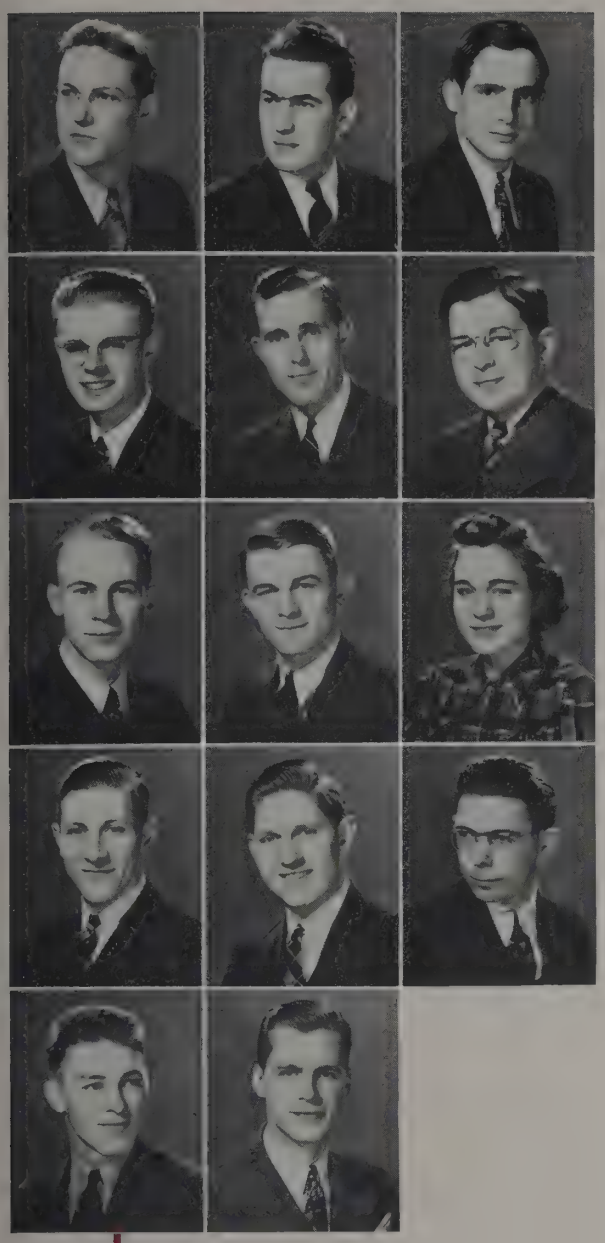

Waring, Edward H.
Columbus
B.C.E.
American Society of Civil Engineers

Warner, Rodger M.
Oak Harbor
B.Ch.E.
American Institute of Chemical Engineers

Warschauer, Frank E.
Columbus
B.Met.E.
American Institute of Mining and Metallurgical Engineers

Weaver, Richard D.
Wooster
B.M.E.
American Society of Mechanical Engineers

Welch, James N.
Greenville
B.I.E.
Delta Upsilon; Student Society of Industrial Engineers; Industrial Engineering Graduate Book Staff; Varsity Track; Varsity Cross Country; Intramural Cross Country Champion; Intramural Diving Champion

Westlake, Jack T.
Columbus
B.Arch.E.

White, Donald H.
McComb
B.Ch.E.
Alpha Tau Omega; Tau Beta Pi; Phi Eta Sigma; Ohio State Engineer; Quadrangle Jesters; American Institute of Chemical Engineers; American Society of Testing Materials

Whitehead, Stuart
Columbus
B.M.E.
Alpha Tau Omega; Quadrangle Jesters; American Society of Mechanical Engineers; Varsity "O"

Wilkerson, Mary Lee
Middletown
B.M.E.
Mack Hall, Vice President; Dormitory Assembly; Archery Club, Vice President; Women's Recreation Association; Society of Automotive Engineering; Glider Club; Y.W.C.A.

Wood, Gerald Karl
Lakewood
B.Met.E.
Kappa Delta Rho; Fraternity Presidents Council

Wuellner, Richard W.
Columbus
B.M.E.
American Society of Mechanical Engineers; Varsity Football

Zebehazy, Frank
Painesville
B.Ch.E.
American Institute of Chemical Engineers

Zehring, Richard
Germantown
B.M.E.
Phi Eta Sigma; Y.M.C.A.; Independent Men's Association; American Society of Mechanical Engineers; Civilian Aeronautics Authority; Camera Club

Zimmerman, Jack E.
Loudonville
B.M.E.
Theta Tau, President, Vice President; Texnikoi, Vice President; Ohio State Engineer, Department Editor; Men's Glee Club; Quadrangle Jesters, Vice President, Secretary; American Society of Mechanical Engineers; Fraternity Presidents Council

COLLEGE OF LAW

EXECUTIVE COMMITTEE OF THE COLLEGE OF LAW

The executive committee of the Law College is composed of Arthur T. Martin who received his A.B. from Oberlin College and his J.D. at Ohio State, Mr. Robert Matthews who took his A.B. at Yale University and his J.D. at the University of Chicago, and Mr. Silas A. Harris noted for his outstanding work with the Legal Aid Clinic.

Students looking up references in the Law library

Although the Ohio State University's Law School opened in 1891, the thirty-three students held classes in the Franklin County Court House. In 1894 the classes were removed to Hayes Hall and later to Orton Hall. In 1903, Page Hall, the present home of the Law College, was completed and dedicated. The building is named for Henry F. Page, who left his estate of more than $200,000 to the University. This action is all the more commendable since Henry Page was not an alumnus of the University nor was he in any way connected with it. However, he wanted to repay his profession for the full life that it had given him, and he did so in the best possible way.

The College grew rapidly in enrollment and prestige during the early years. The first dean was the Honorable Marshall T. Williams, later Justice of the Supreme Court of Ohio. The College of Law is one of the three accredited legal schools in Ohio, and is rated highly among the 200 law schools in the United States.

Herschel W. Arant, Dean of the College from 1928 to 1939, resigned to become a Federal District Court Judge last year leaving the supervision of the College to a committee of three, Arthur T. Martin, Silas A. Harris, and Robert E. Mathews.

Men Students	204
Women Students	6
Total	210
Degrees Granted	65
Faculty	11

This college ranks sixteenth in enrollment in the nation.

ROBERT M. HUNTER, *Secretary*

Robert M. Hunter, Secretary of the College of Law, joined the teaching staff of Ohio State University in 1921, after two years of army service. He received his A.B. degree in 1917 at Ohio Wesleyan University. Mr. Hunter was named Secretary of the Law College in 1928.

Law students arguing a technical point

COLLEGE OF MED

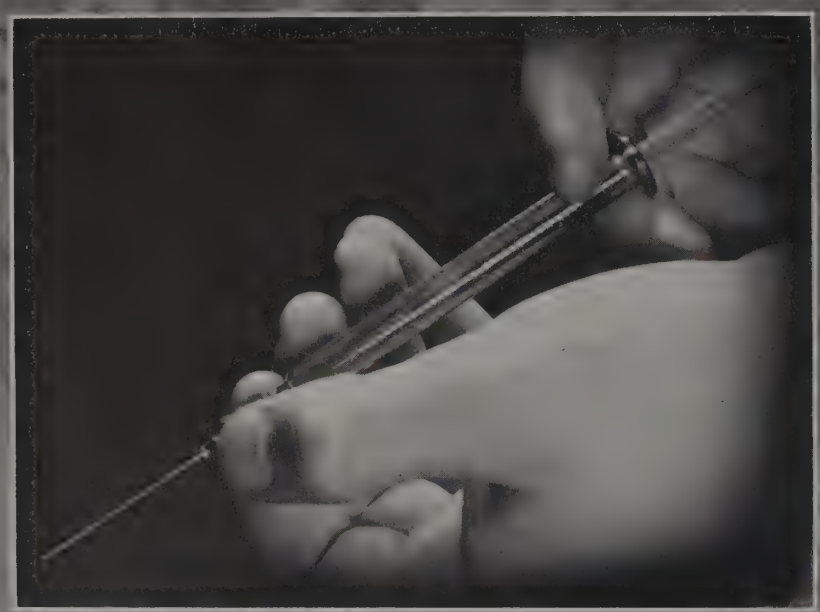

JOHN H. J. UPHAM, *Dean*

Dean of the College of Medicine, John H. J. Upham studied in Prague and Berlin and was graduated from the University of Pennsylvania in 1894. He was made President of the Ohio State Medical Board in 1913 and President of the American Medical Association in 1937. The College of Medicine has been ably guided by Dean Upham since March 12, 1928.

INE

Senior medical students apply dressing in clinic

The Ohio State College of Medicine has grown from a small school founded in Willoughby, Ohio, in 1834 to an institution of high repute in medical and educational circles. Only the most modern methods of medicine are taught so that the Ohio State University medical school is well able to be considered one of the most progressive and advanced colleges for the teaching of medicine in the country.

The number of admissions to the Medical College is limited to 75, and therefore only the most select group of applicants is granted admission. The applicant, before becoming a full-fledged medical student, must prove his worthiness on the basis of past scholarship, personality, and psychological and aptitude tests. The applicant must also be a resident of the State of Ohio; this requirement was established by a recent state law.

A new Out-patient Clinic was recently established on the campus as part of the training for seniors. This clinic has on its staff members of the faculty. The University Hospital and St. Francis Hospital also cooperate with the University in giving well qualified students positions during their interne period. Dean John H. Upham is the present dean of the College.

Men Students	291
Women Students	16
Total	307
Degrees Granted	93
Faculty	162

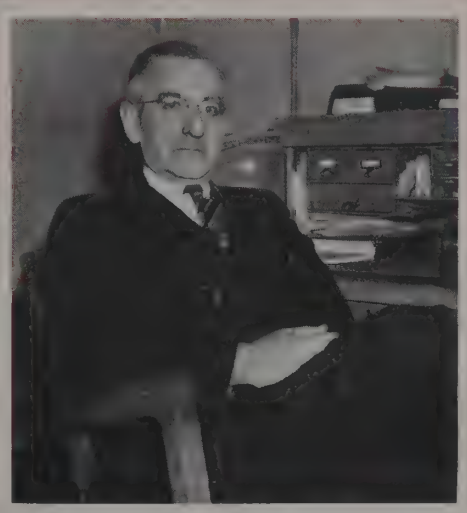

ROLLO C. BAKER, *Secretary*

Rollo C. Baker, secretary of the College of Medicine, has advanced from a graduate assistant in anatomy to his present high position which he has held since 1932. Practically all of his college years and later teaching years have been spent at Ohio State.

Medical student working on a blood test

SENIOR CLASS

Adelman, Jack Arnold
Columbus
M.D.
Phi Delta Epsilon

Bakody, John T.
Youngstown
M.D.

Bannister, William K.
Lima
M.D.
Delta Phi; Phi Chi; Ph.D., University of Chicago; M.A., University of Chicago

Barrows, E. Lewis
Cincinnati
M.D.

Boehm, Lloyd Arthur
Toledo
B.A., M.D.
Alpha Tau Omega, Treasurer, President; Alpha Kappa Kappa; Fraternity Treasurers Council, Vice President; Fraternity Presidents Council; Fraternity Managers Association; Interfraternity Ball Committee

Boyer, James H.
Hillsboro
M.D.
Alpha Kappa Kappa

Brooks, Richard H.
Huntsville
M.D.
Nu Sigma Nu

Brown, Alex
Cleveland
B.A., M.D.
Phi Beta Kappa; Intramural Athletics

Calland, William R.
Barberton
M.D.
Phi Chi

Carnes, John Neal
Gallipolis
M.D.
Alpha Kappa Kappa

Cassidy, Robert Henry
Columbus
M.D.
Sigma Alpha Epsilon; Nu Sigma Nu

Clark, Thomas E.
Columbus
M.D.
Alpha Kappa Kappa; Sigma Alpha Epsilon; President of Senior Class of Medicine; Medical Council

Deishley, Charles J.
Columbus
M.D.
Alpha Kappa Kappa

Deucher, Richard G.
Cleveland
M.D.
Phi Rho Sigma

Dillahunt, Jack A.
Columbus
M.D.
Nu Sigma Nu; Beta Beta Beta; Marching Band; Concert Band

Drummond, Selwyn H.
Dayton
M.D.
Phi Chi

Duncan Charles H.
Columbus
M.D.
Alpha Kappa Kappa; Sigma Alpha Epsilon; Phi Eta Sigma; Phi Beta Kappa; Alpha Omega Alpha; Arts College Council; Medical Council

Forrester, Joseph C.
Columbus
M.D.
Alpha Kappa Kappa; Phi Alpha Theta

Fox, Thomas E.
Columbus
M.D.
Phi Chi

Gallagher, Francis W.
Columbus
M.D.
Phi Chi

Geer, Joseph Anthony
Lancaster
M.D.
Alpha Kappa Kappa

1940

Goldberg, Mischa
Cincinnati
M.D.
Phi Delta Epsilon

Goldin, Ralph Reuben
Lima
M.D.
Phi Delta Epsilon

Griner, Ned B.
Circleville
M.D.
Phi Rho Sigma, President; Phi Eta Sigma; Senior Class Secretary, College of Medicine; Marching Band

Guilford, Frederick R.
Columbus
M.D.

Hamm, Robert Snyder
Columbus
M.D.
Alpha Kappa Kappa

Hillegass, Victor E.
Akron
M.D.
Alpha Kappa Kappa; Lambda Chi Alpha; Phi Sigma

Hines, Robert Bruce
Uhrichsville
M.D.

Horowitz, Martin M.
Columbus
M.D.
Ohio Academy of Science; American Academy of Advanced Science

Houston, William B.
Martins Ferry
M.D.
Nu Sigma Nu; Theta Alpha Phi; Red Circle; Band; Orchestra; Glee Club; Singers Club; B.A., Ohio Wesleyan University

Jones, Donald Wm.
Portsmouth
M.D.
Nu Sigma Nu

Keiser, Harold LeRoy
Fremont
A.B., M.D.

Kuntz, William M.
Columbus
B.A., M.D.
Alpha Kappa Kappa; Phi Eta Sigma

Lenahan, Florence R.
Columbus
M.D.
Chi Omega; Alpha Epsilon Iota; Phi Upsilon Omicron

MacQuigg, Rodger E.
Columbus
M.D.
Phi Chi, President; Interfraternity Council

Markham, Mary H.
Columbus
M.D.
Alpha Epsilon Iota; Sigma Delta Epsilon; Sigma Xi

Marsh, William Clair
Toledo
M.D.
Nu Sigma Nu; Alpha Omega Alpha, Secretary; Medical Council

Meckstroth, Paul G.
New Knoxville
M.D.
Phi Chi

Meyer, Jerome H.
Cleveland Heights
M.D.
Phi Epsilon Pi; Phi Delta Epsilon; Varsity "O" Association; Kincaid Research Surgery

Morgan, Richard Lee
Marion
M.D.
Phi Delta Theta; Phi Chi; Y.M.C.A., Vice President

Morris, Lloyd E., Jr.
Columbus
M.D.

O'Neill, Thomas J.
Columbus
M.D.
Phi Kappa; Phi Chi

SENIOR CLASS

Parker, Lester G.
Sandusky
M.D.

Patterson, Owen F.
Holmesville
M.D.
Phi Rho Sigma

Patton, Richard
Columbus
M.D.
Alpha Omega Alpha

Pearson, Donald J.
Lakewood
B.A., M.D.
Delta Upsilon; Alpha Kappa Kappa

Perlin, Michael H.
Cleveland Heights
M.D.
Phi Delta Epsilon; Strollers; Hillel; Radio Players

Perri, Ernest Leo
Smithfield
B.A., M.D.
Nu Sigma Nu; Kappa Kappa Psi; Marching Band; Symphony Orchestra

Pilmer, Gordon A.
Ashtabula
M.D.
Phi Chi

Puppel, Attilio DaRin
Columbus
B.A., M.D.
Phi Rho Sigma; Alpha Omega Alpha; Student Senate; Professional Interfraternity Council, President; Medical Council

Rhiel, James Ivan
Portsmouth
M.D.
Sergeant at Arms, Senior Class

Rice, J. Sidney
Columbus
M.D.
Phi Beta Kappa; Alpha Omega Alpha

Roth, Carl William
Columbus
B.A., M.D.
Phi Chi

Schaeffer, Joseph N.
Dayton
M.D.
Alpha Kappa Kappa; Delta Tau Delta

Scheetz, Ray J.
Youngstown
M.D.
Nu Sigma Nu, President; Phi Beta Kappa; Student Medical Council

Schneider, Bernard M.
Cleveland
M.D.
Phi Eta Sigma; Phi Beta Kappa; Sigma Xi

Schumacher, Edward
Columbus
M.D.
Alpha Kappa Kappa

Schweitzer, Julius, Jr.
Lakewood
B.A., M.D.
Chi Phi; Phi Chi; Phi Eta Sigma; Strollers

Schwemlein, Geo. X.
Norwood
M.D.
Nu Sigma Nu

1940

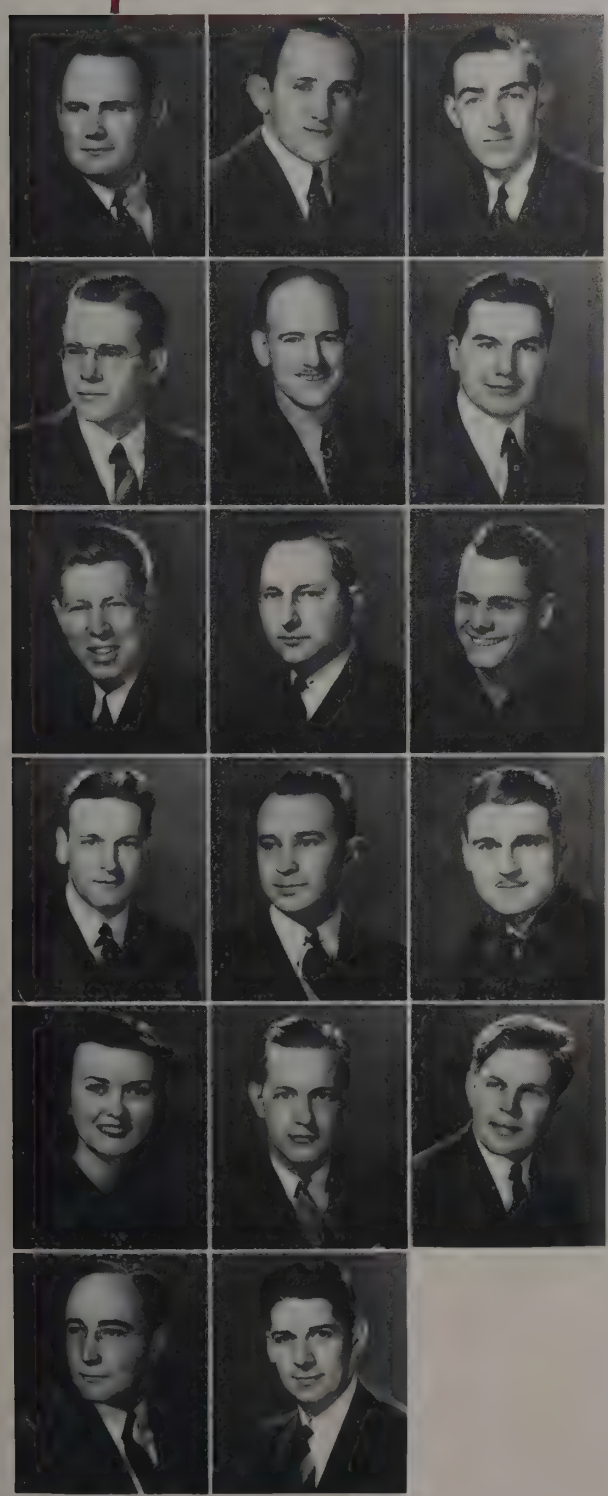

Sheehan, Frank T.
Columbus
B.A., M.D.

Simon, Aaron Irving
Cleveland
M.D.
Phi Delta Epsilon; Medical Council, Secretary-Treasurer, President; Treasurer of Senior Medical Class

Smith, Merl Bernard
Toledo
M.D.
Nu Sigma Nu; Alpha Omega Alpha

Smith, Robert B.
Akron
M.D.
Phi Chi; Glee Club; Chorus

Smith, Robert G.
Columbus
M.D.

Smith, William A.
Mansfield
M.D.
Nu Sigma Nu; Beta Beta Beta

Stevenson, Andrey W.
Bowling Green
M.D.
Alpha Kappa Kappa

Stout, Walter M.
Columbus
M.D.
Nu Sigma Nu

Thomas, James Joseph
Alliance
M.D.
Theta Kappa Psi

Urban, Don A.
Zanesville
M.D.
Nu Sigma Nu

Weinstein, Bernard H.
Steubenville
M.D.

Wharton, Joseph E.
Athens
M.D.
Nu Sigma Nu; Phi Beta Kappa

Whiteside, Virginia E.
Columbus
M.D.
Alpha Chi Omega; Alpha Epsilon Iota, President; Sigma Xi

Wilson, Robert M.
Steubenville
B.A., M.D.
Phi Chi

Wiltberger, Ben R.
Columbus
M.D.

Young, Edward B.
Lima
M.D.
Alpha Tau Omega; Alpha Kappa Kappa

Zipf, Robert E.
Mineral Ridge
M.D.
Phi Sigma; Vice President of Medical Class

COLLEGE OF PHARM

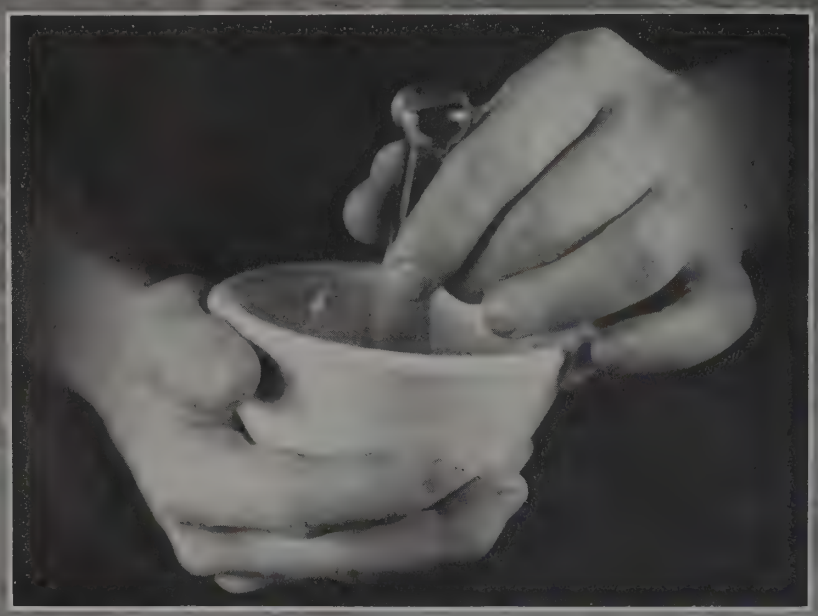

DR. BERNARD V. CHISTESEN, *Dean*

Dr. Bernard V. Christensen, appointed Dean of the College of Pharmacy in 1939, received his M.S. and Ph.D. from the University of Wisconsin. A member of Rho Chi pharmaceutical honor society, Dr. Christensen has distinguished himself in pharmacy and in scientific research. He is a Fellow in the American Association for the Advancement of Science, as well as a member of the Committee of Pharmacopoeia Revision in the United States.

ACY

Girls working in pharmacy laboratory

When a state law was passed requiring all persons engaged in the practice of pharmacy to be examined and registered, the College of Pharmacy was created as a part of the Ohio State University. Until this time pharmacy had only been a department in the University; but this new college, headed by Dean Clair A. Dye, symbolized the University's progressive spirit.

The College has well equipped laboratories and a complete model drug store. These are used to provide a chance for student pharmacists to gain practical experience. The College has also been very active in the encouragement of research and the establishment of various pharmaceutical organizations throughout the State.

The College of Pharmacy makes every effort to keep its departments abreast of all new ideas and discoveries in the field of science, surgery, and medicine.

The College interests the prospective pharmacists in the progress and development of the closely related fields, it interests students in the health of their community and its conservation, and it teaches students to help further public health.

The efficiency of the College of Pharmacy has been furthered by the recent addition of a new building with the latest equipment, on the theory that good tools are of the greatest importance in any work.

Men Students	182
Women Students	32
Total	214
Degrees Granted	41
Faculty	6

This college ranks sixth in enrollment in the nation.

CLARENCE BROWN, *Secretary*

The Secretary of the College of Pharmacy is Clarence Brown. He is also an assistant professor of pharmacy. In 1911 Mr. Brown received his B.Sc. from Ohio State, and has taught in various schools throughout Ohio, including Logan, Zanesville, and Springfield. He has held his present position since 1920.

Reading labels in the model drug store

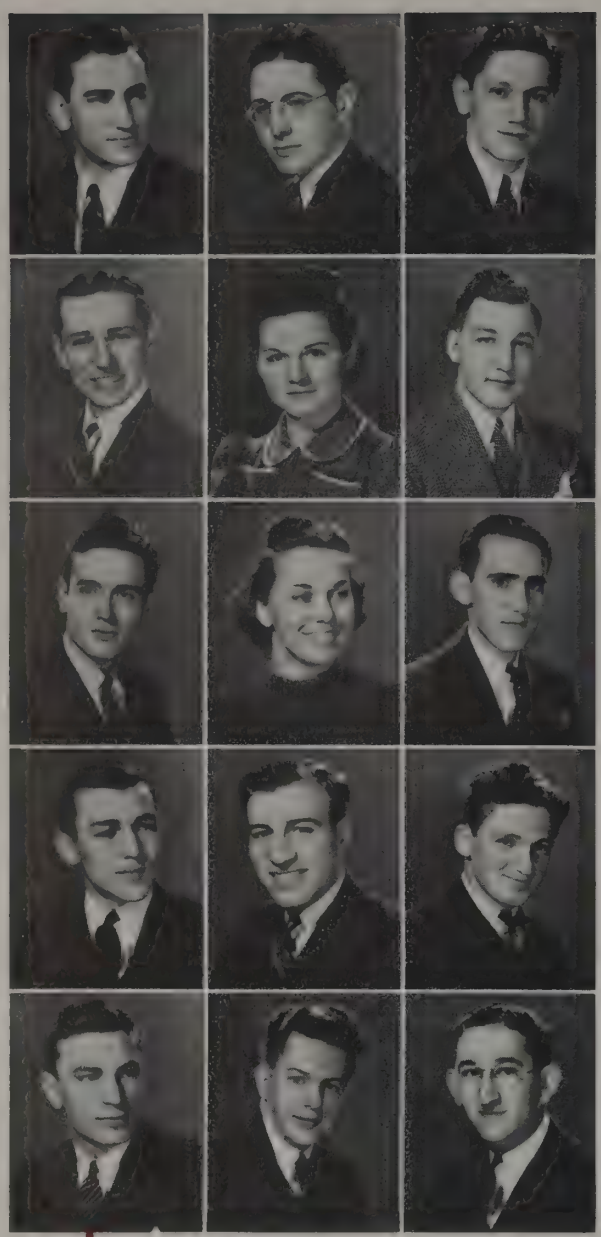

Balshone, Benjamin
Dayton
B.Sc.

Bernstein, Robert
Cleveland
B.Sc.
Rho Pi Phi, Pledge Master

Blosser, Nolon Harry
Sugar Creek
B.Sc.

Boehme, Robert C.
Springfield
B.Sc.
Delta Chi, President; Council of Fraternity Presidents

Bort, Gladys B.
Louisville
B.Sc.
Kappa Epsilon, President

Brattain, William E.
Columbus
B.Sc.
Phi Delta Chi; Football; Basketball; Baseball; Bowling; Swimming

Brown, William R.
Zanesville
B.Sc.
Beta Theta Pi, Vice President; Phi Rho Alpha; Pharmacy College Council; Scarlet Mask

Burger, Roberta J.
Lorain
B.Sc.
Kappa Epsilon; Dad's Day Committee; Homecoming Committee; Student Senate; Pharmacy Council, Secretary; Women's Ohio, Treasurer; Basketball; Archery Club, President; Women's Recreational Association; I.W.A.; Y.W.C.A.

Ehrenzweig, Sanford
Cleveland
B.Sc.
Rho Pi Phi, Secretary, House Manager; Phi Rho Alpha; Pharmacy Council

Eyler, Don Leroy
Lima
B.Sc.
Rho Chi, President; Phi Eta Sigma; Phi Rho Alpha; Intramural Manager

Feinberg, Myron
Shaker Heights
B.Sc.
Alpha Epsilon Pi; Phi Rho Alpha; Hillel Players; Track; Hillel, Sophomore Cabinet

Freidman, Irwin
Cleveland
B.Sc.
Rho Pi Phi, Treasurer; Phi Eta Sigma; Phi Rho Alpha

Jadds, Andrew S.
Warren
B.Sc.
Delta Chi; Phi Rho Alpha

Maize, William F.
Columbus
B.Sc.

Marx, Sanford
Columbus
B.Sc.
Rho Pi Phi

SENIOR CLASS

Miller, Rose
Columbus
B.Sc.

Ormerod, Charles E.
Columbus
Ph.D.
Beta Theta Pi; Pharmacy; Scarlet Mask

Recob, Mary E.
Columbus
B.Sc.
Kappa Epsilon

Ritter, Sol
Columbus
B.Sc.
Rho Pi Phi, Pledge President

Schmidt, Carroll E.
Columbus
B.Sc.
Phi Delta Chi; Phi Eta Sigma; Phi Rho Alpha

Sheeran, Edgar F.
New Lexington
B.Sc.

Trotter, James Milton
Dayton
B.Sc.

Vance, Gerald K.
Columbus
Phi Rho Alpha; Phi Eta Sigma

Whipps, Clifton H.
Columbus
B.Sc.

Zapotocky, Joseph A.
Youngstown
B.Sc.
Rho Chi, Secretary; Phi Rho Alpha

Zarin, Jack Jae
Wooster
B.Sc.
Rho Pi Phi

COLLEGE OF VETERINARY

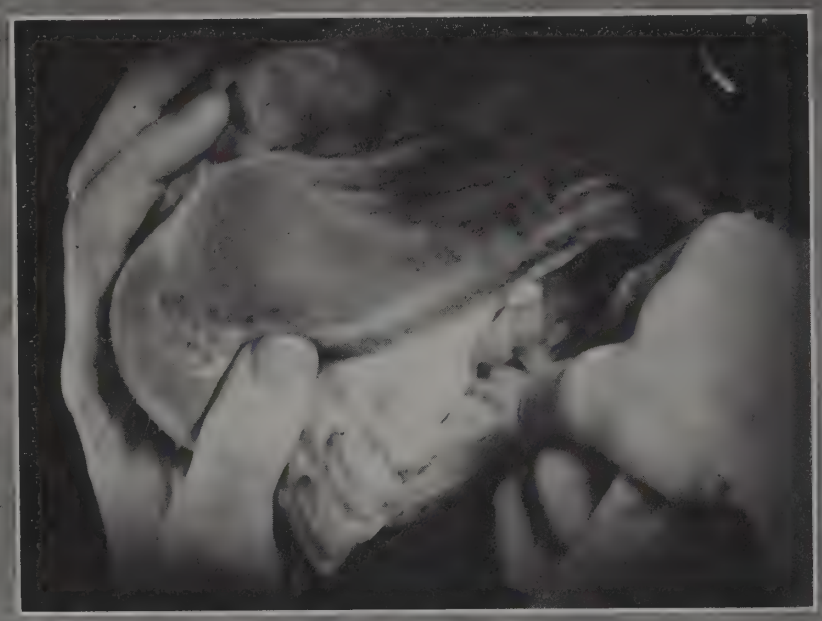

O. V. BRUMLEY, *Dean*

Having received his Doctor of Veterinary Medicine at Ohio State University in 1897, Dean Brumley went into general practice. However, this was only for two years, as he returned to the University where he remained, except for a year's study at the Royal Veterinary College in Berlin, Germany. By virtue of his excellent work in past years he attained his present position in 1929.

MEDICINE

Studying the structure of a lamb

The largest college of veterinary medicine in the United States is the one which is a part of the Ohio State University. Many prospective students are annually turned away and because of this, the entrance qualifications are necessarily severe. Only twelve students were enrolled when the college was established in 1888. It was the first school in Ohio to offer professional and technical instruction in veterinary medicine.

The College offers in addition to the five courses in veterinary medicine, a thorough training of students for public health activities, for teaching as a basis of research activities, and for responsible army positions.

The Veterinary Clinic provides the necessary experience for training in veterinary medicine. Because of its reputation for excellent work, the clinic has been entrusted with the pets of many local animal enthusiasts; these pets have ranged from mice to ponies.

The Brumley Club, named in honor of the present dean, Dr. Oscar Brumley, is an organization for women enrolled in this college. Previous deans of the College have been Dr. Howard Detmers and Dr. David White.

Among the outstanding men in this field who have graduated from the College is Mark Frances, who is noted for his outstanding work in combating Texas fever.

Men Students	233
Women Students	3
Total	236
Degrees Granted	56
Faculty	23

This college ranks first in the nation in enrollment.

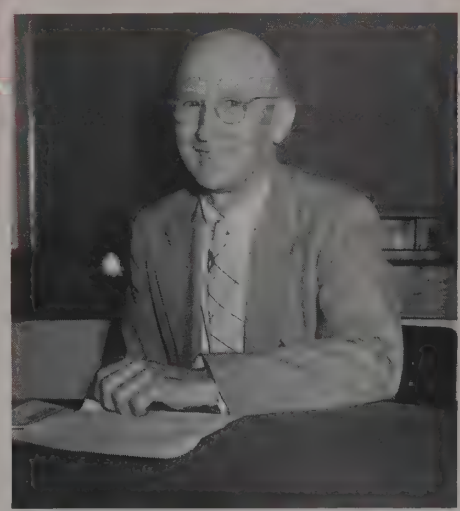

WALTER ROMEO HOBBS, *Secretary*

Walter Romeo Hobbs, Secretary of the Department of Veterinary Medicine at Ohio State in 1914, was House Surgeon in the same department between 1914 and 1916. From 1918 to 1929 he was assistant professor of veterinary surgery, being appointed Secretary of the College in 1929. Since 1932, he has been a professor of veterinary medicine.

Students gaining practical surgical experience

SENIOR CLASS

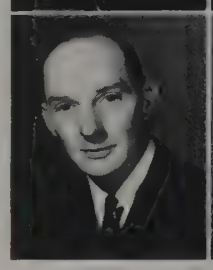

Badger, Max G.
Bloomingburg
D.V.M.
Omega Tau Sigma; Highland County Club, President

Cullop, Richard Harvey
Bruceville
D.V.M.
Polo Team; Junior American Veterinary Medical Association

De Tray, Donald Elvin
Napoleon
D.V.M.
Omega Tau Sigma; Marching Band; Pershing Rifles; Junior American Veterinary Medical Association

Dorman, James J.
Waterville
D.V.M.
Alpha Psi; Junior American Veterinary Medical Association

Funderberg, David A.
New Carlisle
D.V.M.
Alpha Psi; Junior American Veterinary Medical Association

Getty, Robert
Cincinnati
D.V.M.
Alpha Psi; Y.M.C.A., Handbook Art Editor; Junior American Veterinary Medical Association

Hatter, Melvin J.
Cleveland
D.V.M.
Omega Tau Sigma, Vice President; Junior American Veterinary Medical Association, President

Higley, Charles W.
Ashville
D.V.M.
Omega Tau Sigma; Junior American Veterinary Medical Association; Marching Band

Hott, Donald W.
Hillsboro
D V.M.
Alpha Psi

Kagg, Berlin W.
Bloomville
D.V.M.
Omega Tau Sigma; Junior American Veterinary Medical Association

1940

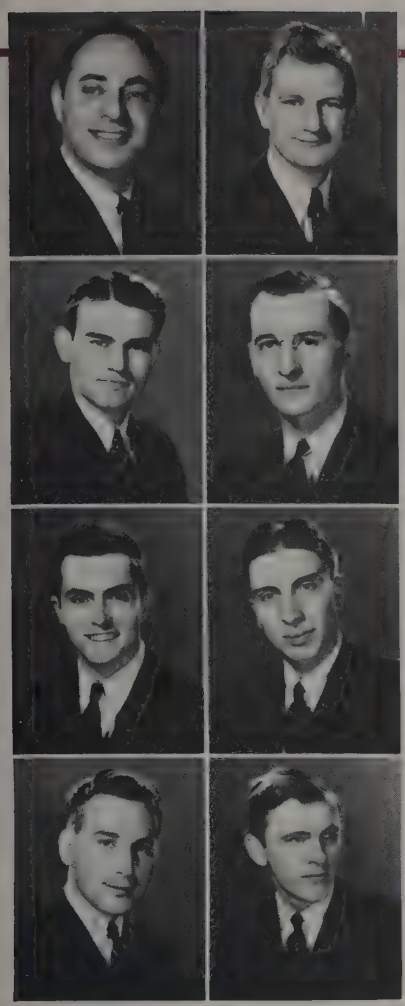

Kamine, Abe B.
Patterson, N. J.
D.V.M.
Sigma Iota Zeta, President; Junior American Veterinary Medical Association; Hillel

Lewis, Gaylord Cooper
Cincinnati
D.V.M.
Alpha Psi; Junior American Veterinary Medical Association

Oswalt, Lloyd Emerson
Arcanum
D.V.M.
Alpha Psi; Junior American Veterinary Medical Association

Reid, Joseph Earl
Orwell
D.V.M.
Alpha Psi; Student Senate; Veterinary Medicine College Council

Schwarm, Francis Marion
Springfield
D.V.M.
Omega Tau Sigma; Junior American Veterinary Medical Association

Smith, Richard C.
Jamestown
D.V.M.
Omega Tau Sigma; Junior American Veterinary Medical Association

Tharp, Vernon Lance
Hemlock
D.V.M.
Junior American Veterinary Medical Association; Buckeye and Stadium Club

Wilson, John Edward
Columbus
D.V.M.
Newman Club; Junior American Veterinary Medical Association

GRADUATE SCHOOL

ALPHEUS W. SMITH, *Dean*

Dean Alpheus W. Smith, head of the Graduate School, is noted for his scientific governing and his proficiency in physics. After doing graduate work at West Virginia University and receiving his Ph.D. at Harvard, he came to Ohio State in 1909 as an assistant professor in physics. Besides his position as Dean, he is chairman of the physics and astronomy department.

Graduate student performing a taste test

Graduates of universities all over the country were enrolling at Ohio State as early as 1890 to work toward a higher degree. The increasing number of graduate enrollments can be attributed to the demand for intensive and specialized study in various occupational fields.

The Graduate School was founded in 1911. The work of the graduate student is different from that of the ordinary student enrolled in Ohio State. Emphasis is placed on research work and the gathering of material for a thesis. For this work the graduate student receives a degree of master of arts or doctor of philosophy.

Up to the present time more than a thousand persons have earned Ph.D. degrees and several thousand have received the degree of M.A. from this school.

A student enrolled in the Graduate School may serve as an instructor while working toward his degree. These graduate student instructors are an invaluable aid to the greatness of Ohio State. Many of these instructors have held positions at some of the smaller colleges and have come back here for a Ph.D. degree. In this manner the thousands of Ohio State's undergraduates receive an expert education. This system is greatly beneficial to both student and instructor.

Men Students	991
Women Students	289
Total	1280
Degrees Granted:	
Ph.D.	93
Masters	537

This college ranks seventh in enrollment in the nation.

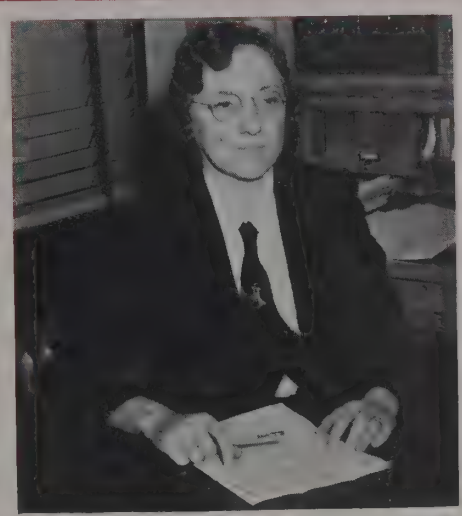

ALICE A. MORAN, *Secretary*

Starting as a stenographer in the Department of Chemistry, advancing to Secretary to Dean McPherson and then to position of Secretary of the Graduate School, Alice A. Moran has seen the school grow from 278 to 1400. She has held this position for the past three years.

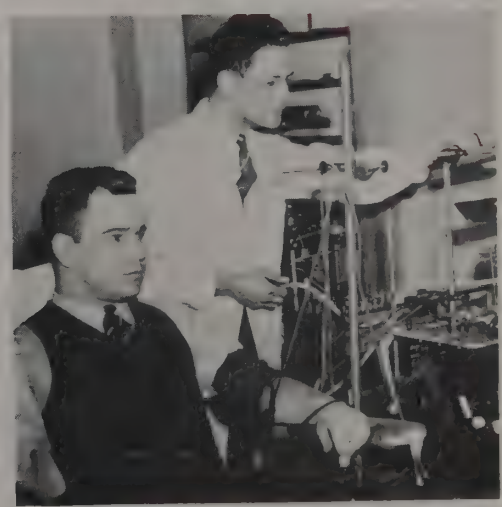

Experimenting with a lie detector

Aikin, Mary M.
Columbus
M.A. in Psychology
Delta Zeta; Gamma Psi Kappa; Lena Lake Forrest Fellow of the National Federation of Business and Professional Women's Clubs

Blanchard, Rosemary
Columbus
M.A. in Psychology
Sigma Alpha Sigma

Doerr, Dorothy A.
Butler, Pa.
M.A.

Kanarowski, Stanley Martin
Columbus
M.Sc.
American Chemical Society

Mays, David Willie
Pine Bluff, Ark.
M.Sc. in Agronomy
Alpha Phi Alpha; All American Football—Arkansas State; Arkansas State Debating Team

Russell, Robert William
Findlay
M.Sc.

Schifter, Erich Stephan
Philadelphia, Pa.
M.Sc. in Chemistry
Theta Kappa Phi

Sherwood, Edwin M.
Columbus
Ph.D. in Physics
Phi Eta Sigma; Tau Beta Pi; Sigma Pi Sigma; Sigma Xi; Pi Mu Epsilon; Ohio State University Scholar in Electrical Engineering; Battelle Memorial Institute Fellow in Physics

Talley, Eugene Alton
Roxbury, Va.
Ph.D. in Chemistry
Phi Beta Kappa

Wiest, Emil G.
Winona, Minn.
Ph.D.
Gamma Alpha; Phi Lambda Upsilon, Secretary; Journal Club; American Chemical Society

Witt, Detlef Jacob
Anacostia, D. C.
M.Sc.

GRADUATE STUDENTS

BOARD OF DIRECTORS

Chairman
Harry R. Drackett
President, The Drackett Company, Cincinnati, Ohio

Vice-Chairman
Samuel Summer
President, Summer & Company, Columbus, Ohio

Executive Secretary
John B. Fullen

Assistant Executive Secretary
D. E. Proctor

University Hospital Gets Laminagraph From Fund

C. J. Altmaier
Physician-Surgeon
Marion, Ohio
Howard L. Bevis
President, Ohio State University
Columbus, Ohio
Willard M. Kiplinger
President, Kiplinger Washington Agency, Washington, D. C.
James F. Lincoln
President, Lincoln Electric Company, Cleveland, Ohio.
J. L. Morrill
Vice President, Ohio State University, Columbus, Ohio
Mrs. Therese Erb Poston
Columbus, Ohio
Carl E. Steeb
Business Manager, Ohio State University, Columbus, Ohio
Julius F. Stone
Chairman, The Seagrave Corp.
Columbus, Ohio

OSU DEVELOPMENT FUND

Although still in its infancy, the Ohio State University Development Fund, born in the spring of 1939, already has established itself as a strong factor in the continued life and progress of the University.

Through it, many worthy students in financial difficulties have received aid to continue their studies; the Library has been furnished special collections and microfilm; research departments on the campus are seething with newly stimulated activity.

The Fund, which originated in the minds of a group of interested and working alumni to raise money for many special needs not met by legislative appropriations, has moved into its second year with a program of new projects, all of which are designed to make Ohio State a better, finer, richer institution of higher learning.

Through The Fund, alumni and friends of the University have a chance to contribute their share, no matter how small, to this end. In its first year more than 3300 contributions totaled $60,000. In addition, $22,000 came to the Fund for projects outside of the specific program of objectives. Fund monies are being allocated into various channels where they will do the most good.

Moving force and guiding light of the Fund's initial success has been Harry R. Drackett, '07, Cincinnati industrialist and national chairman of the first campaign. He has been ably assisted by a working staff headed by John B. Fullen as executive secretary and D. E. Proctor, assistant executive secretary.

Prof. Joseph V. Denney Memorialized

The Fund's Trade Mark

Underclasses

Underclass leaders Bob McCormick, Jack Graf and Palmer Jenkins stroll along the Long Walk

Ireland, Ranier
Dye, McCormick, Reese, Bickart

Members of the Junior Class hold a large number of the major positions on Ohio State's campus. Some of these positions are Secretary of the Student Senate, Secretary of Fraternity Affairs, Secretary of Student Activities, and Editor and Business Manager of the Makio. Through their diligent effort and active interest, the members of the Class of 1941 have done a great deal to promote the extra-curricular phases of life at Ohio State.

Robert H. McCormick, blonde gavel wielder of the Junior Class and a member of Phi Gamma Delta, has had an important share in campus activities. Besides being elected to Romophos and Bucket and Dipper, he has been a sophomore secretary to the Student Senate, Secretary of the County Clubs, Varsity Manager, and holds membership in Ohio Staters, Inc., and Y.M.C.A. He is enrolled in the College of Commerce.

JUNIOR CLASS OFFICERS

Robert H. McCormick
Junior Class President

Five members of the Junior Class were appointed by McCormick to comprise the Cabinet and assist him in administering the affairs of the class.

Richard W. Bickart, majoring in accounting in the College of Commerce and Administration comes from Canton, Ohio. He is a member of Phi Kappa fraternity. His other activities include Phi Eta Sigma, Commerce College Council, Sophomore Class Cabinet, and Newman Club.

Elizabeth J. Dye, president of Delta Delta Delta, comes from Troy, Ohio, and is enrolled in the College of Education. Having had a very active career on the campus she was both a Sophomore Secretary and Treasurer of W.S.G.A. She is also a member of Mirrors, Chimes, and Women's Ohio.

Howard R. Rainier, a member of Alpha Gamma Rho, is majoring in animal husbandry in the College of Agriculture. Besides being a member of the varsity track team he is a member of Romophos and the Saddle and Sirloin Club. He comes from Groveport, Ohio.

Delta Zeta's contribution to the Junior Class Cabinet, Peggy Reese, resides in Columbus. She is enrolled in the Education College. Included in her activities are Browning, committee chairman of Mirrors, vice president of Scholaris and membership in Pi Lambda Theta.

John D. Ireland, also of Columbus, is a member of Kappa Sigma fraternity. He is a member of Scarlet Key, Texnikoi, Tau Beta Pi, and Phi Eta Sigma. Ireland is enrolled in the College of Engineering.

BUCKET *and* DIPPER

Early one morning during Traditions Week, not more than fifteen members of the sophomore class are doused with a bucketful of icy water to inform them of their election to Bucket and Dipper, junior men's honorary. The neophytes are chosen by the outgoing members to perpetuate this honorary, which was established in 1907. Scholarship and extra-curricular activities are the bases for election to the honorary.

The elected members are presented with a large tin bucket and dipper which they are to carry the next day. The first evening of initiation th neophytes visit sorority houses and entertain according to their individual talents. They receive definite instructions for their activities of the next day. They dress in outlandish costumes in the afternoon and are led through a series of snake dances around the campus. The neophytes are then conducted to the traditional Bucket and Dipper rock where the initiation takes place. After the ceremony at the Rock the newcomers are tossed individually into Mirror Lake.

The formal banquet and initiation are held in the evening after the dip in Mirror Lake and the new members of Bucket and Dipper elect temporary officers to take over the organization.

The members of Bucket and Dipper besides aiding in the continuance of all campus traditions have one of their own. Each year at the Illinois-Ohio football game, Bucket and Dipper and Sachem, Illinois junior men's honorary, conduct the Illibuck ceremony. The third Illibuck is now in circulation and is retained by Bucket and Dipper by virtue of Ohio's victory.

About to swallow the traditional waters
Icy awakening bring B & D summons to Nosker
Dean Park at traditional Bucket and Dipper rock

Neophyte war-lords
"Look out for Jack the Ripper"
Through Hell and high water they emerge victorious

Stanhope floats gracefully into Mirror L
Neatly doused—Dodd wonders

Allen
Golomb
Nosker

Calavan
Heffron
Reilly

Dodd
Kent
Rosenson

Drake
McCormick
Stanhope

Egler
Mickelson
Younger

William Harold Allen, Jr.

Harry Menzie Calavan

Edwin Dillion Dodd

Edward Sims Drake

Christopher William Egler

Edwin Arthur Golomb

Adnah Baird Heffron

Charles Henry Kent

Robert McCormick

Gilbert Elnor Mickelson

William Conklin Nosker

Joseph Andrew Park

Archer Edwin Reilly

Bernard James Rosenson

William Wallace Stanhope

Jack Stoneham Younger

Alban
Armel
Chambers
Cooper
Dye

Edwards
Katz
Lipson
Morrill
Orr

Paisley
Priest
Rehn
Swickard
Walker

Wolverton

CHIMES

Esther Jeanne Alban
Doris Alene Armel
Alyce Virginia Chambers
Marcia Elaine Cooper
Elizabeth Jean Dye
Dorothy Jean Edwards
Margaret Suzanne Katz
Sylvia Lipson
Mary Louise Morrill
Jeanne Elizabeth Orr
Betty Jane Paisley
Florence Vivian Priest
Catherine Jane Rehn
Mary Louise Swickard
Elizabethann Walker
Mary Elizabeth Wolverton

1940

Chimes, junior women's honorary, was founded in 1918 to honor outstanding sixth quarter sophomore women. Each spring sixteen new members are chosen to carry on the traditions of the organization. These girls are chosen because of their accomplishments in scholarship and extra-curricular activities and for their outstanding personalities.

The ringing of chimes in the homes of the neophytes notifies them of their election to Chimes. This early morning ceremony during Traditions Week is one of the most impressive ceremonies of the week.

The white-clad neophytes, with Chimes scarfs around their necks, assemble at the Sundial the next afternoon for their initiation. Each of the outgoing members choses a "daughter" whom she blindfolds and leads around the campus. The ritual of initiation is completed in the Orton Hall tower where each new member makes her pledge to Chimes. Each initiate rings a note on the chimes as a signal of her membership.

The initiates are then presented with the symbolic gold, bell-shaped pin. The old members may wear their Chimes pins only on Chimes day each year after their year of active membership is finished.

Chimes has two main objectives in its program of the year. The organization cooperates with the University in its extra-curricular program and also works to unify all campus activities. Another of its objectives is to maintain high standards of leadership and scholarship for the women students at Ohio State.

Each year Chimes acts as co-sponsor with Bucket and Dipper in presenting the Junior Prom which is the group's largest single project of the year.

White-clad neophytes gather on University Hall steps

JUNIOR PROM

Bob McCormick, President of the Junior Class, escorts Sara Lightburn, Queen of the Prom

"It's a wonderful world . . ." played by Jan Savitt and his Top Hatters, expressed the thoughts of those attending the most impressive social event of the winter season—the 1940 Junior Prom. The striking decorations, Savitt's music, and the lovely coeds—all contributed to the complete success of the Prom.

Bucket and Dipper, junior men's honorary, and Chimes, junior women's honorary, co-sponsors of the Junior Prom, held the annual pre-prom banquet for their members and guests at the Brookside Country Club. Each girl in attendance was presented with an orchid which was indicative of the theme of the dance.

The capacity crowd of one thousand couples who crowded into the Men's Gymnasium enthusiastically acclaimed Jan Savitt's "shuffle rhythm" as he served both sweet and swing music for the varied palates of his listeners. The pieces sung by Bon Bon and the Quintones were the hit of the evening.

The beginning of unforgetable memories

Johnny Austin's trumpet solo brings crowd to the bandshell

The featured solos of trumpeter Johnny Austin and the drum breaks of Russ Isaacs made the evening complete for the swing addicts present.

As is the custom at the Junior Prom the guests were assisted from their cars by a uniformed doorman and ushered up a canopied and carpeted walk to the Physical Education Building.

The decorations of the Gym created a fitting atmosphere for Jan Savitt and his nationally famous orchestra. Various colored lights played on the cream colored canopy over the bandshell. At each end of the Gym a huge orchid stood out against dark velvet backdrops. Spotlights picked out the large orchids on all of the basketball backboards.

Sara Lightburn was the Junior Prom Queen as she was escorted by the Junior Class President, Robert McCormick. She was presented with a large bouquet of red roses by co-chairman Archer Reilly on behalf of the Junior Prom Committee.

The success of the Prom is largely due to the cooperative efforts of the members of Bucket and Dipper and Chimes. The co-chairmen of the dance were Archer Reilly, president of Bucket and Dipper, and Mary Louise Swickard, president of Chimes.

Mary Louise Swickard and Archer Reilly, Co-Chairmen of the Prom

A sea of uplifted faces cry for an encore

Best wishes, Jan Savitt

REPRESENTATIVE

Alban
Allen
Ardrey
Berger
Bickart
Biedel

Bloom
Brevoort
Brown
Burke
Busch
Cahill

Caldwell
Cashatt
Chambers
Cooper
Corr
Crites

Crose
DeLashmutt
Derbyshire
Dodd
Edwards
Eide

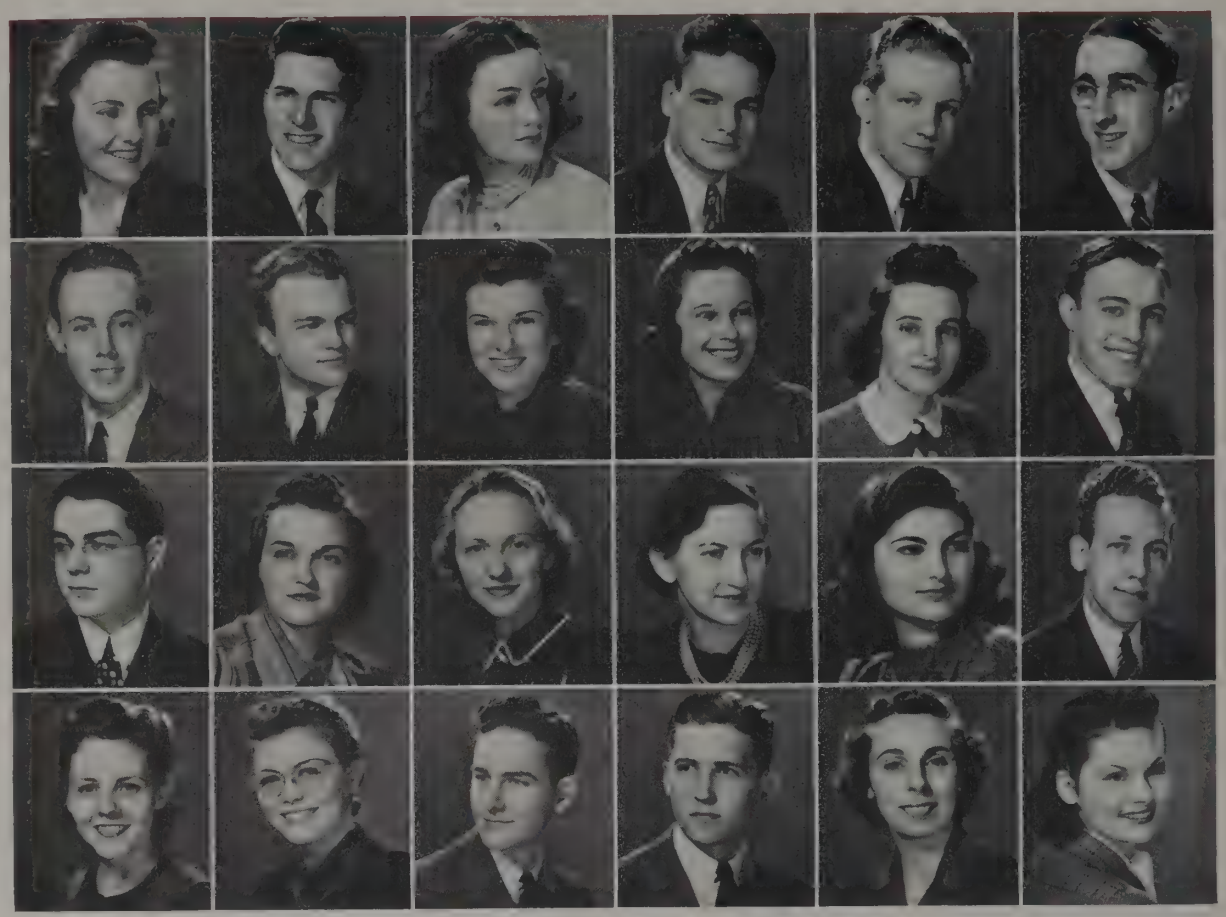

These Juniors form a representative cross-section of some of the outstanding students in the Class of 1941. They have been chosen for representation in the 1940 Makio on the basis of their achievements in scholarship, leadership or activities.

Alban, Jeanne
Columbus
Kappa Kappa Gamma

Allen, Willam Harold
Columbus
Sigma Chi; Fraternity Affairs, Secretary; Ohio Staters Inc., Secretary; Romophos; Bucket and Dipper; Student Senate; Scarlet Mask; Strollers; Y.M.C.A.

Ardery, Ann
Columbus
Delta Gamma, Vice President, Rushing Chairman; Chi Delta Phi

Berger, Robert Carl
Columbus
Phi Gamma Delta; Kappa Kappa Psi, President; Marching Band; Concert Band; Quadrangle Jesters; American Institute of Electrical Engineers

Bickart, Richard W.
Canton
Phi Kappa; Phi Eta Sigma; Commerce College Council; Sophomore Class Cabinet; Junior Class Cabinet; Newman Club

Biedel, Clark William
Marietta
Phi Eta Sigma; St. Stephans Student Group

Bloom, John Charles
Xenia
Kappa Kappa Psi; Marching Band; Concert Band

Brevoort, Frank L.
Columbus
Phi Eta Sigma; Pershing Rifles, Supply Sergeant, Second Lieutenant

Brown, Elizabeth Gene
Bremen
Kappa Epsilon; Scholaris; Phi Rho Alpha; Pharmacy Council, Secretary; Vocational Information Committee; Y.W.C.A.

Burke, Martha May
Columbus
Chi Omega, Panhellenic Representative; Y.W.C.A.

Busch, Florence Marie
Hamburg, New York
Scholaris; Dormitory Assembly, Secretary-Treasurer, Neil Hall

Cahill, Vern R.
Tiro
Alpha Zeta; Phi Eta Sigma; Saddle and Sirloin; 4-H Club

Caldwell, Henry
Columbus
Phi Eta Sigma; Scabbard and Blade; American Institute of Chemical Engineers

Cashatt, Ann
Columbus
Kappa Alpha Theta; Strollers

Chambers, Alyce V.
Wellston
Kappa Alpha Theta; Chimes; Women's Self Government Association, Junior out of Town Representative

Cooper, Marcia Elaine
Dayton
Chi Delta Phi; Theta Sigma Phi; Scholaris; Chimes, Treasurer; Mirrors; Lantern, News Editor; Makio, Sophomore Editor; Women's Self Government Association Council; Congress of Social Problems, Secretary

Corr, Hilda Mae
Columbus
Scholaris; French Club; American Student Alliance; Y.W.C.A.

Crites, Grover J.
Columbus
Phi Tau Theta; Pershing Rifles; Labor Board; Peace Mobilization; Freshman Tennis; Independent Men's Association; Y.M.C.A. Council; Quarterback Club

Crose, Rachel Lois
Youngstown
Delta Delta Delta; Links; Orchsis

Delashmutt, Elizabeth
Columbus
Kappa Phi, Membership Chairman; Vocational Information Conference Coordinator; Independent Women's Association

Derbyshire, Charles E.
Eaton
Phi Eta Sigma; Pi Tau Pi Sigma; American Institute of Electrical Engineers; Electrical Engineer Council

Dodd, Edwin Dillon
Columbus
Phi Gamma Delta; Student Senate, Secretary-Treasurer; Bucket and Dipper; Athletic Board; Scarlet Mask; Y.M.C.A.

Edwards, Dorothy J.
London
Delta Gamma, Treasurer; Mirrors; Chimes; Arts College Council; Browning; Links, Chairman; Y.W.C.A., Freshman Cabinet Leader, Vice President

Eide, Allene Margaret
Columbus
Delta Delta Delta; Ohio Stater, Art Staff

JUNIORS — 1941

Ellis, Martha Carolyn
Shaker Heights
Boot and Saddle

Emig, Jane Marie
Columbus
Kappa Kappa Gamma, Marshal, Key Correspondent; Browning; Strollers; Boot and Saddle; Sundial

Epstein, Bernice
Yonkers, N. Y.
Sigma Delta Tau; Hillel

Filimon, Victor Dan
Canton
Phi Eta Sigma; Freshman Basketball; Freshman Tennis; Varsity Tennis

Fisher, John C.
Columbus
Phi Eta Sigma; Pistol Club, Treasurer

Frell, Thomas C.
St. Warren
Phi Eta Sigma; Newman Club

Friedman, Max Ronald
Cleveland
Tau Epsilon Phi; Tennis, Freshman Manager; Hillel Players; Scarlet Mask

Fuller, Eleanor D.
Urbana
Kappa Kappa Gamma; Browning, Strollers; Golf Club; Homecoming Court; Sophomore Prom Queen

Fumich, William Mark
Cleveland
Theta Xi; Romophos; Y.M.C.A., Advisory Board, Secretary, Cabinet; Freshman Student Senate

Garvin, John Putnam
Columbus
Pi Kappa Alpha, President; Council of Fraternity Presidents, Pledge and Social Relations Committee, Committee for Revising Rushing Rules; Scarlet and Gray

Gary, Dorothy Jane
Ashtabula
Theta Sigma Phi; Lantern, News Editor; Mack Hall, Secretary-Treasurer

Geiger, Byron W.
Pataskala
Phi Eta Sigma; Stadium Club; 4-H Club; University Grange

Gustafson, Don Pink
Columbus
Sigma Chi; Ohio Stater; Sundial; Strollers; Y.M.C.A.

Heberding, Dolly L.
Canfield
Alpha Chi Omega, President; Scholaris; Makio; Strollers; Boot and Saddle; Flying Club

Hedge, John Franklin
Canfield
Independent Men's Association, Executive Committee; 4-H Club; University Grange; American Society of Agriculture Engineers

Hochstetler, Laysel N.
Danville
Phi Eta Sigma; Saddle and Sirloin Club; American Dairy Science Association

Hofstetter, Ward C.
Orrville
Alpha Zeta; Agriculture Student, Business Staff; Cross Country Track; 4-H Club; University Grange; Townshend Agriculture Society

Hosler, Rosellen
Findlay
Delta Zeta; Y.W.C.A., Upper Class Council; Links; Panhellenic

Howe, Frank Henry
Columbus
Phi Gamma Delta; Varsity Football; Varsity Track

Jennings, Lois Marie
Columbus
Delta Delta Delta; Chi Delta Phi, Treasurer; Delta Phi Delta; Scholaris; Pen and Brush

Kamellin, Eli H.
Columbus
Phi Eta Sigma; Scarlet Mask; Freshman Track

Karrick, Neva Louise
Kenton
Scholaris; Vocational Information Committee; Links; Dormitory Assembly

Katz, M. Suzanne
Columbus
Chimes; Mirrors; Scholaris; Y-News, Co-Editor; Y.W.C.A. Executive Council; Strollers; Sigma Eta Chi

Kent, Charles Henry
Columbus
Beta Theta Pi, Secretary; Romophos; Bucket and Dipper; Ohio Staters; Sundial, Assistant Editor; Student Court, Justice; Scarlet Mask, Executive Board; Y.M.C.A., Executive Cabinet; Co-Chairman of Greek Week; Director of Freshman Camp

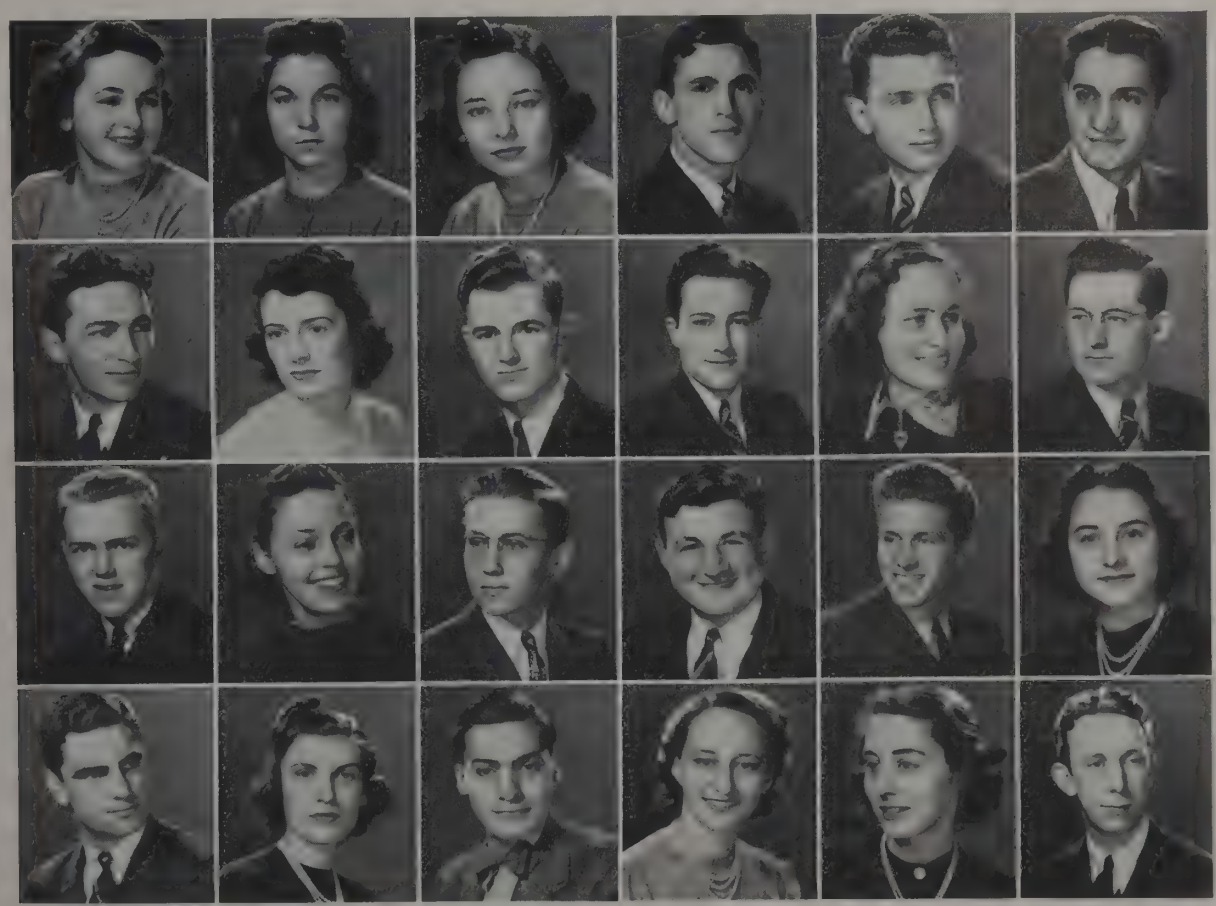

Ellis
Emig
Epstein
Filimon
Fisher
Frell

Freidman
Fuller
Fumich
Garvin
Gary
Geiger

Gustafson
Heberding
Hedge
Hochstetler
Hofstetter
Hosler

Howe
Jennings
Kamellin
Karrick
Katz
Kent

REPRESENTATIVE

Ketchum, Kathryn A.
Lisbon
Scholaris; Pi Lambda Theta; Pomerene Advisory Board; Y.W.C.A.

Kitchell, William G.
Garden City, L. I., N. Y.
Epsilon Psi Epsilon, President of Pledges

Krakoff, Dorothy S.
Columbus
Mirrors; Makio, Associate Business Manager; Yearling Yelper, Business Manager; Commerce Council; Freshman Activities, Secretary; Strollers; Hillel Players; Tennis Club

Langhurst, James E.
Willard
Delta Upsilon; Varsity Football

Lemmerman, Jean E.
Kent
Delta Theta Sigma; Marching Band; University Grange, Overseer; 4-H Club; Saddle and Sirloin

Lucas, Ralph W.
Columbus
Phi Eta Sigma; Concert Band; Indianola Student Center; Wesley Foundation

Lyon, Kenneth L.
Fremont
Epsilon Psi Epsilon; Varsity Band; Y.M.C.A.; Student Optometry Association

Marshall, Marie
Columbus
Kappa Kappa Gamma

McCall, Marjorie Bess
Wellston
Alpha Delta Pi, Treasurer; Panhellenic

McQuaide, Joseph T.
Canton
Phi Eta Sigma, President; Keramos; Tau Beta Pi; Ohio State Engineer, Circulation Manager; Engineer Council, Secretary-Treasurer; Quadrangle Jesters; Pershing Rifles; Ohio Staters, Inc.; Pistol Club; Scabbard and Blade; Peace Mobilization Committee; Rifle Club

Merriam, Laila H.
Zanesville
Delta Sigma Rho; Philomathean; Ohio Stater, Editorial Staff; Alumnae Scholarship House Council, Junior Representative; Women's Varsity Debate; Kappa Phi, Vice President, Pledge Chairman

Moore, Carl
Cleveland
Phi Eta Sigma; Peace Mobilization Committee, Secretary; Men's Glee Club; Newman Club; Tower Club

Morgan, Kenneth L.
Jeromesville
Delta Sigma Delta

Morrison, Charles S.
Blacklick
Alpha Gamma Sigma; University Grange; Phi Eta Sigma; American Society Agricultural Engineers

Newman, J. Forest
Portsmouth
Kappa Kappa Psi; Marching Band

Nothstine, Harriet E.
Ashville
Student Chemical Society

Oates, Robert Edward
Shelby
Kappa Phi Kappa; Marching Band; Y.M.C.A.

Ornstein, Frances
Thompson
Scholaris; Independent Women's Association; Hillel; Cooperative Recreation Group

Orr, Jeanne Elizabeth
Columbus
Delta Delta Delta; Scholaris, President; Chimes, Vice President; Delta Phi Delta, Treasurer; Pi Lambda Theta; Ohio Stater, Art Staff; Pen and Brush; Links; Y.W.C.A.

Padan, Alice Elizabeth
Columbus
Scholaris; Educational Council; Physical Education Board; Hockey Club; Outing Club, Treasurer

Paisley, Betty Jane
Zanesville
Kappa Alpha Theta, Scholarship Chairman; Chimes; Y.W.C.A., Executive Council; Strollers; Browning

Papier, Rose Locum
Columbus
Scholaris; Student Labor Board; Student Wives; Sigma Alpha Sigma

Parker, William E.
Warren
American Society of Automotive Engineers, Treasurer; Society of Mechanical Engineers, Publicity Chairman; Phi Eta Sigma, Treasurer; Beta Pi; Ohio State Engineer; Quadrangle Jesters

Penfield, Louis Albert
Menton on the Lake
Chi Phi; Cross Country Team; Track Team; Pen and Brush Club

Ketchum
Kitchell
Krakoff
Langhurst
Lemmerman
Lucas

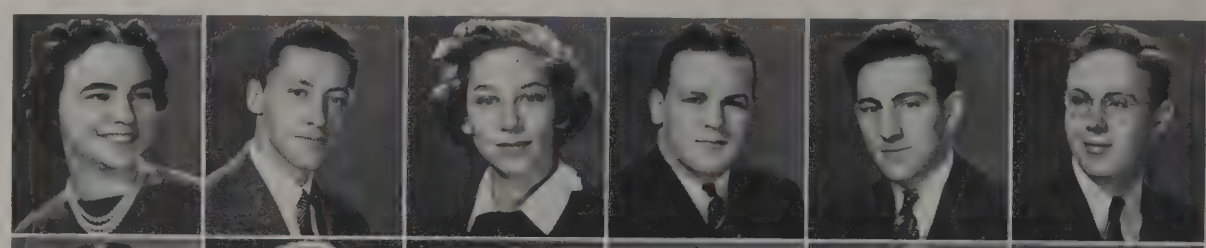

Lyon
Marshall
McCall
McQuaide
Merriam
Moore

Morgan
Morrison
Newman
Nothstine
Oates
Ornstein

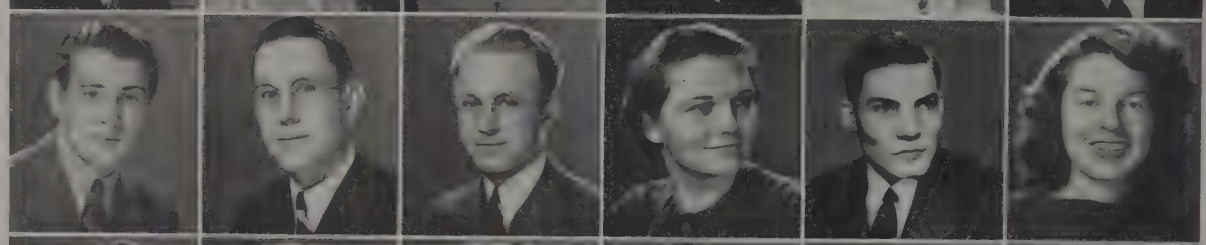

Orr
Padan
Paisley
Papier
Parker
Penfield

JUNIORS — 1941

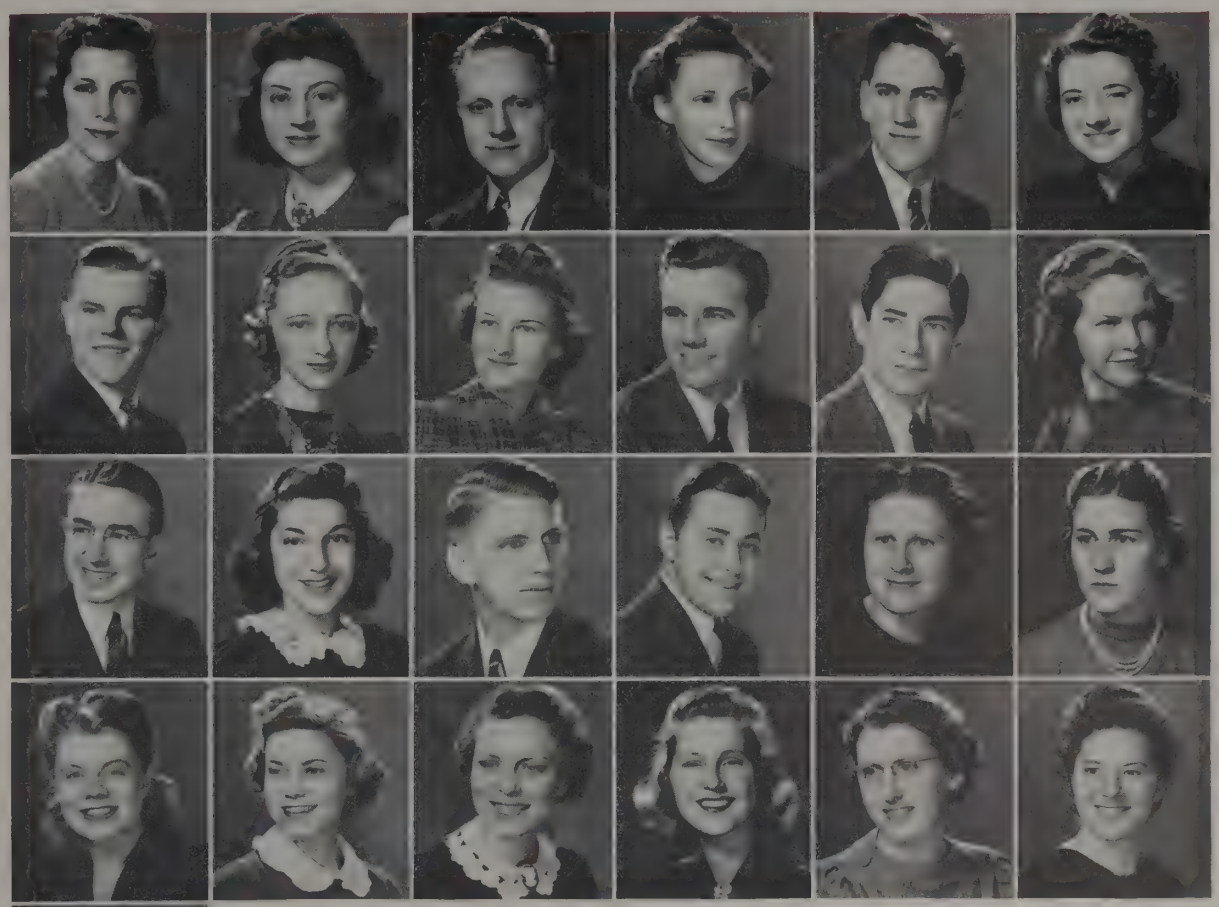

Pettit
Polster
Postelwaite
Priest
Rainier
Rammelsberg

Rasor
Reese
Rehn
Reilly
Rosenson
Rothermund

Shively
Silver
Spear
Stanhope
Starker
Stein

Stradly
Swickard
Walter
Wilson, R. Ellen
Wilson, R. Erma
Wolverton

Yee

Pettit, Dorothy Jean
Columbus
Kappa Kappa Gamma; Women's Ohio; Strollers; Browning; Y.W.C.A.

Polster, Hannah Ruth
Columbus
W.O.S.U. Players; Hillel Players; Strollers; Hillel

Postlewaite, Donald E.
Columbus
Phi Eta Sigma, Vice President; Ohio State Engineer, Departmental Editor; Quadrangle Jesters; Student Branch American Ceramic Society, Secretary-Treasurer

Priest, Florence Vivian
Columbus
Chimes; Women's Ohio; Makio, Associate Editor; Women's Self Government Association, Council

Rainier, Howard Ross
Groveport
Alpha Gamma Rho; Romophos; Track; Saddle and Sirloin; Junior Class Cabinet

Rammelsburg, Edwina
Delaware
Scholaris; Student Labor Board; Glee Club; Independent Women's Association; Home Economics Club; 4-H Club

Rasor, Omer Oliver
Bradford
Marching Band; Dairy Science Club; Poultry Science Club

Reese, Peggy Jane
Columbus
Delta Zeta; Scholaris, Vice President; Pi Lambda Theta; Mirrors, Committee Chairman; Junior Class Cabinet; Browning

Rehn, Catherine Jane
Columbus
Delta Delta Delta; Chimes; Women's Self Government Association, Board; Mirrors, Secretary; Student Labor Board; Peace Mobilization Committee

Reilly, Archer Edwin
Columbus
Student Activities, Director; Romophos, President; Bucket and Dipper, President; Strollers, Board of Control, Treasurer; Ohio Staters Inc.; Freshman Activities

Rosenson, Bernard J.
Steubenville
Alpha Epsilon Pi, President; Editor of 1940 Makio; Bucket and Dipper; Ohio Staters, Inc.; Council of Fraternity Presidents; Student Court, Justice

Rothermund, Anne P.
Columbus
Delta Delta Delta; Delta Phi Delta, Secretary; Ohio Stater, Art Staff

Shively, Harold E.
McComb
Phi Kappa Tau; Kappa Kappa Psi; Marching Band

Silver, Marcella Anne
Columbus
Scholaris

Spear, Richard C.
Newcomerstown
Phi Eta Sigma; Y.M.C.A.; Marching Band

Stanhope, William W.
Chillicothe
Phi Delta Theta, President; Makio, Business Manager; Bucket and Dipper; Romophos; Ohio Stater; Scarlet Mask; Junior Prom, Publicity Chairman; Badminton Club, Treasurer; Freshman Activities

Starker, Dorotha Ellen
Newcomerstown
Scholaris

Stein, Mildred K.
Cleveland Heights
Scholaris

Stradley, Eliza Bartlit
Canal Winchester
Scholaris; Strollers

Swickard, Mary Louise
Columbus
Delta Gamma; Scholaris; Chimes; Arts College Council; Strollers

Walter, Lenore
Wapakoneta
Scholaris

Wilson, Ruth Ellen
Hornell, N. Y.
Strollers; Dormitory Assembly

Wilson, Ruth Erma
Columbiana
Kappa Phi; Scholaris; Lutheran Student Association, Secretary; Home Economics Club

Wolverton, Mary E.
Newark
Chimes; Women's Recreation Association, President; Badminton Club; Outing Club

Yee, Jessie
Boston, Mass.
Scholaris

Bramble, Roberts, Kienzle, Carmack, Kiracofe

Members of the Class of 1942 have shown outstanding ability in executing the functions of the various positions which they hold on the campus. A few of these positions in which they are given the opportunity to show their capabilities are the Sophomore Secretaryships of the Student Senate, Fraternity Affairs, and Women's Self Government Association, as well as the Sophomore Editors and Business Managers of the Makio Staff and the various athletic teams.

The Class of 1942 this year chose Jack Graf to lead them as president. He in turn appointed a cabinet of five sophomores to assist him in the administration of his duties.

Outstanding on the campus as one of its leading athletes, Jack R. Graf was chosen by the Sophomore Class to preside over the activities of their second year of college life. He is a member of Sigma Alpha Epsilon. Besides his excellent work on the varsity football and basketball teams, he is treasurer of Romophos and a member of the Varsity "O" Association. Graf is enrolled in the College of Commerce.

SOPHOMORE CLASS OFFICERS

Jack R. Graf
Sophomore Class President

Barbara A. Bramble, Kappa Alpha Theta's contribution to the Sophomore Cabinet, is enrolled in the College of Arts and Sciences. Being secretary of Freshman Activities and a member of Mid-Mirrors during her first year in school, she is also a member of Scholaris and an associate member of Strollers. She comes from Greensville, Ohio.

Justine Carmack, a member of Kappa Kappa Gamma sorority, is enrolled in the College of Education and is majoring in fine arts. A resident of Columbus, her extra-curricular activities include Mid-Mirrors, Mirrors, Scholaris, and Browning.

Charles A. Kienzle, who is majoring in pre-law in the College of Commerce and Administration, is a member of Phi Gamma Delta fraternity. His other activities include Phi Eta Sigma, Sophomore Business Manager of the Makio, Romophos, Strollers and Scarlet Mask.

Eugene D. Kiracofe, who comes from Camden, Ohio, is a member of Alpha Gamma Sigma fraternity. He is active in the Grange, Townshend Agricultural Education Society, 4-H Club, varsity cross country squad, and the Regimental Band. Kiracofe is enrolled in the College of Agriculture.

Herbert R. Roberts, Tau Kappa Epsilon fraternity, is a Sophomore Editor of the Makio, and a member of Romophos, Commerce College Council and Scarlet Mask. Coming from Rochester, he is enrolled in the College of Commerce and Administration where he is following a general business curriculum.

ROMOPHOS

Romophos are we,
Romophos are we,
We're what the freshmen,
All aspire to be

One of the first honors that may be bestowed on a man at Ohio State is to be elected to Romophos, sophomore men's honorary. Freshmen are chosen for Romophos on the basis of scholarship, activities and personality.

The initiates are awakened late Monday night of Traditions Week, by the members of Romophos, and are presented with a lock and chain which signifies their election to Romophos. This lock and chain, which is carried the next day, symbolizes friendship.

The membership in this organization, which was organized by the graduates of the class of 1932, is perpetuated by the election of from ten to twenty-five new members each spring. This year there were twenty-five student members elected as well as two members from the University administration.

The aims of Romophos are to promote sophomore class spirit and to help freshmen through their first year of school. Romophos acts for the sophomore class in any projects attempted during the year.

This year Romophos sponsored the Sophomore Prom with the assistance of Mirrors, sophomore women's honorary. The Men's Gym was decorated with large drapes at each end with Sophomore Prom and the class numerals in large letters at the south and north ends respectively. Each of the basketball backboards was covered with a black and white silhouette. Those attending danced to the music of Bob Zurke and his Delta Rhythm Orchestra. During the evening, Zurke, who is well known as a swing pianist, played several enthusiastically received solos.

Eleanor Fuller, the Queen of the Prom, was introduced by her escort, Sophomore Class President Jack Graf. William Livingston, president of Romophos and chairman of the Prom, then presented a bouquet of roses to the Queen from the sophomore class.

The pledge chorus of the Kappa Sigma fraternity won the finals of the Interfraternity Pledge Sing which were held at the Prom. The other competitors in the final elimination were the pledge choruses of Beta Theta Pi and Sigma Chi fraternities.

Sleepy eyed Marbach awakens to the clanking of the Romophos lock and chain

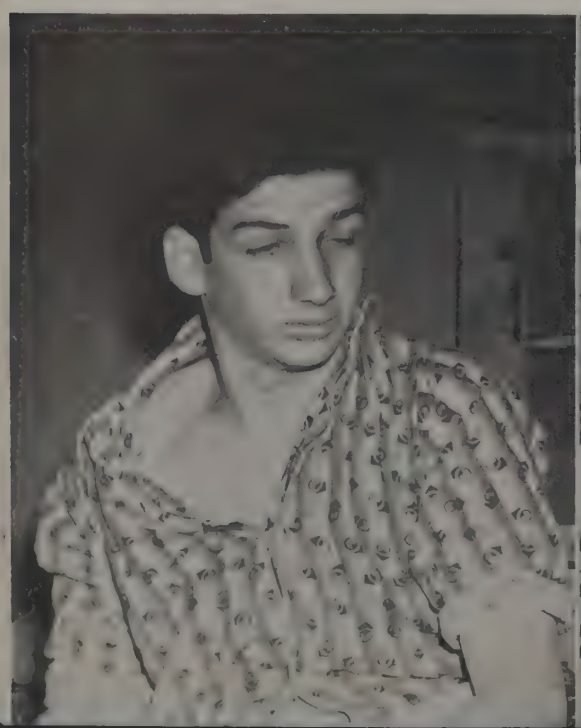

Duckwalking to the tune of "Romophnos are we"

Romphos finery on display

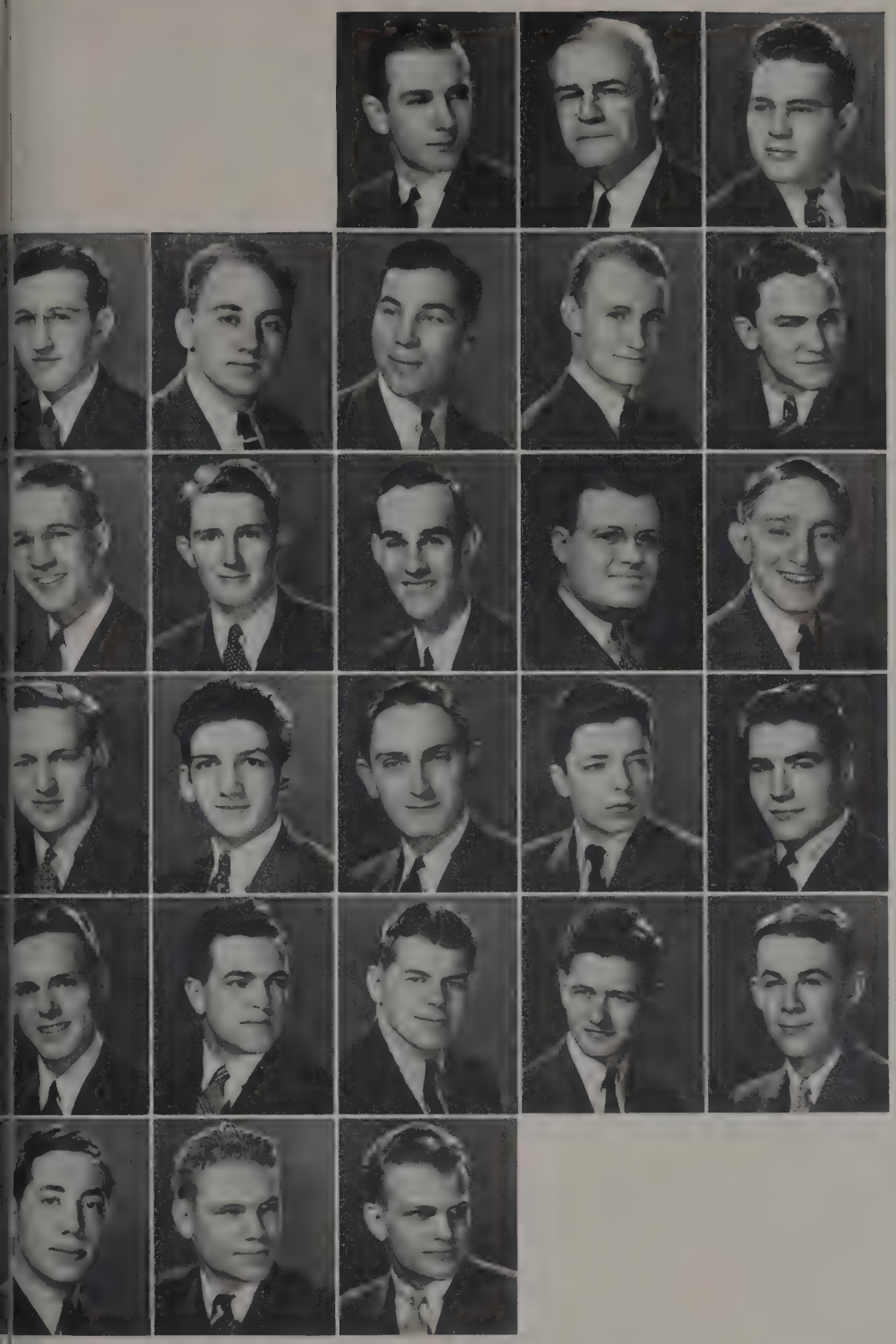

Bernard	Donald Dale Bernard
Drake	Edward Sims Drake
Epply	Robert James Eppley
	George Erny Fajcsi
Fajcsi	Keith William Goss
Goss	Jack Richard Graf
Graf	Richard Maxwell Green
Green	Charles Richard Greiser
Greiser	Andrew Beaumont Johnson, II
Johnson	Charles Arlington Kienzle
Kienzle	Delber E. Kinsel
Kinsel	Pat J. Kirwin
Kirwin	Wilbur Alfred Coburn LeFeber
LeFeber	William Samuel Livingston
Livingston	Charles Henry Marbach
Marbach	Stanley Leonard Marx
Michael	Albert Edward Marzano
Packer	George Richard Michael
Patch	Thomas Lewis Packer
Paxton	Philip Gifford Patch
Rankin	John Arnold Paxton
Rice	Lewis Allen Rankin
Roberts	Leon Schier Rice
Semmelman	Herbert Roy Roberts
Simon	John Osgood Semmelman
Smith	Arthur Aaron Simon
Whipple	Robert Ora Smith
	Quentin Powell Whipple

Sophomore PROM

Listening to the music of Bob Zurke

Jack Graf, President of the Sophomore Class, and Eleanor Fuller, Queen of the Prom

Betty May Smith, Chairman
Catherine Jane Rehn, Secretary

MIRRORS

Mirrors, which has progressed greatly in the last few years, is rapidly coming to be thought of as the sophomore women's honorary. To be eligible for membership, a girl must become a member of Mid-Mirrors in her freshman year. If she works diligently in Mid-Mirrors besides participating in other activities on the campus and maintaining a certain scholastic record she may hope to be one of the thirty girls chosen for Mirrors.

Presided over by the First Vice President of the Women's Self Government Association, Mirrors girls aid with the preparations for the Gold Diggers Prom and the Mistletoe Tea Dance. The Mirrors bridge party and style show is an annual event. This year Mirrors assisted Romophos with the Sophomore Prom.

The main project of the year was supervising and directing Mid-Mirrors girls with an etiquette book which will be presented to every incoming freshman women student in the fall. Each summer it has been the custom of Mirrors girls to write to prospective freshman girls as their campus sister in order to extend to them the friendly feeling which exists at Ohio State. During Freshman Week in the fall a campus-wide breakfast is held to provide for the freshman girls an opportunity to meet, become acquainted with, and discuss their problems with their campus sisters.

Richardson, Schwall, Williams, Hagerty, Stewart, Kays, Montgomery
Miller, Exline, Knowlton, Taylor, Lawyer, Dickey, Kromer, Frank
Swoyer, Grant, Smith, Rehn, Dreyer, Nehrenst
Horton, Edmonds, Thompson, Parsley, Javert

Phrocine K. Bailey
Louise Maxene Bishop
Justine Carmack
Martha A. Cohagen
Virginia L. Dickey
Anita R. Dreyer
Mildred H. Edlich
Marjorie L. Edmonds
Barbara M. Exlene
Kathleen A. Frank
Harriet M. Grant
Janice J. Hagerty
Barbara S. Helm
Nancy J. Horton
Elsa B. Javert
Virginia L. Julian
Marjorie Kays
June C. Knowlton
Dorothy J. Kromer
Virginia A. Lawyer
Dorothy Jean Miller
Mary L. Mohr
Mary L. Montgomery
Nancy E. Nehrenst
Mary Kay Parsley
Charlotte Poliakoff
Janice Richardson
Mary K. Roberts
Mary A. Schwall
Mary A. Stewart
Phyllis A. Swoyer
Pattie L. Taylor
Rosalie F. Thompson
Jane L. Williams

REPRESENTATIVE SOPHOMORES

These Sophomores form a representative cross-section of some of the outstanding students in the Class of 1942. They have been chosen for representation in the 1940 Makio on the basis of their achievements in scholarship, leadership or activities.

ARNER, HAZEL A., *Canfield*
Gamma Phi Lambda; University Grange; Ceres; Home Economics Club

AXALLION, JAMES DINSMORE, *St. Clairsville*
Marching Band

BACHMAN, HAZEL RUTH, *Portsmouth*
Scholaris; Eta Sigma Phi; Vocational Information Conference Committee

BAER, BETTY J., *Toledo*
Sigma Delta Tau; Sundial Advertising Staff; Hillel; Links

BAILEY, PHROCINE R., *Madison*
Delta Gamma, Pledge President; Makio, Sophomore Editor; Mid-Mirrors, Mirrors

BARNHART, LOWELL EDWARD, *Marion*
Delta Sigma Pi; Kappa Kappa Psi; Marching Band

BARRON, MARY, *Columbus*
Ohio Stater; Pen and Brush

BAYLISS, JOHN ROBINSON, *Columbus*
Phi Eta Sigma

BAZLER, WILLIAM RALPH, *Columbus*
Phi Delta Theta; Track; Freshman Activities; Strollers

BEMBOWER, WELDON C., *Zanesville*
Marching Band; 4-H Club; Westminister Foundation

BERNARD, DONALD DALE, *New Vienna*
Buckeye Club; Romophos; Agriculture Student; Saddle and Sirloin

BISHOP, L. MAXENE, *Columbus*
Delta Gamma; Y.W.C.A.; Mid-Mirrors, Mirrors

BOLES, EWING THOMAS, *Columbus*
Phi Kappa Tau

BOOHER, LARRY ALFRED, *Middletown*
Buckeye Club; Sundial; Circulation Manager; Sophomore Intramural Manager

BRODY, RUTH BEATRICE, *Sumter, S. C.*
Sigma Delta Tau, Pledge President; Links

BRYANT, WILLARD G., *Cincinnati*
Phi Eta Sigma; Floriculture Forum; Men's Dormitory Assistant, Under Secretary; Buckeye Club, Preceptor

BUKER, MAE ELLEN, *Bexley*
Scholaris; Newman Club; Links; Y.W.C.A.

BURTT, BENJAMIN PICKERING, *Columbus*
Phi Eta Sigma; Sundial; Strollers; WOSU Players

BUTLER, EDWARD ALOYSIUS, *Columbus*
Sigma Alpha Epsilon; Student Senate

CARMACK, JUSTINE, *Columbus*
Kappa Kappa Gamma; Scholaris; Mirrors

CASEY, JEAN ELIZABETH, *Columbus*
Scholaris, Secretary; Student Labor Board, Chairman of Publicity; Y.W.C.A.; Links

CLASS, ROBERT NELSON, *Lebanon*
Buckeye Club; Phi Eta Sigma; Y.M.C.A.; Independent Men's Association

CLOUSE, GEORGE DIXON, *Bexley*
Phi Gamma Delta; Scarlet Mask

COHAGEN, MARTHA A., *Columbus*
Pi Beta Phi; Lantern; Mirrors; Chairman Social Committee; Swimming

COHEN, JUDITH, *Baltimore, Maryland*
Sigma Delta Tau; Hillel; Panhellenic Representative; Sundial

CONNER, ROBERT JAMES, *Columbus*
Sigma Alpha Epsilon; Freshman Activities; Fraternity Affairs

CONOVER, FLORENCE MARGUERITE, *Springfield*
Scholaris; Vocational Information Committee

DANIELL, JAMES LACHLAN, *Mt. Lebanon*
Kappa Sigma; Sophomore Student Council; Football; Baseball

DAUGHERTY, MERRY KAY, *Columbus*
Kappa Kappa Gamma; Boot and Saddle; Hockey Club; Y.W.C.A.

DAVISON, DORTHEA JEANNE, *Columbus*
Glee Club; Chorus; Strollers; Mid-Mirrors

DENISTON, ROBERT FLETCHER, *Lima*
Phi Mu Alpha; Chorus; Varsity Cheerleading Squad

DEWEESE, ROBERT KENNEL, *Troy*
Ohio Stater; Strollers

Class of 1942

REPRESENTATIVE

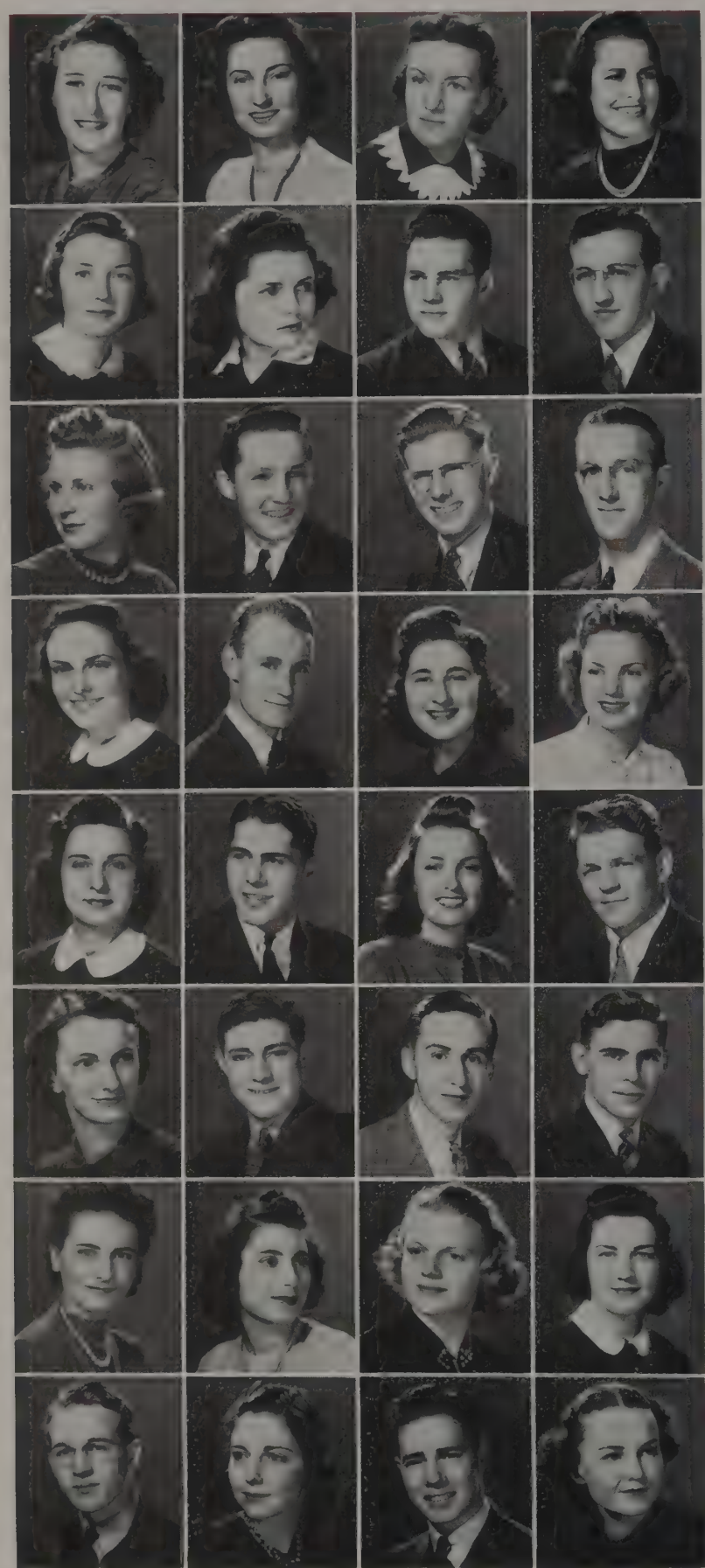

DICKEY, VIRGINIA LEE, *Columbus*
Pi Beta Phi; Strollers; Mirrors

DODD, SARAH DILLON, *Columbus*
Strollers; WOSU Players; Boot and Saddle; Y.W.C.A.

DONAVAN, VIRGINIA ANN, *Columbus*
Mid-Mirrors; Y.W.C.A.

DREYER, ANITA RUTH, *Parma*
Pi Beta Phi; Mirrors; Links; Dormitory Assembly

EDLICH, MILDRED HELEN, *Brooklyn, N. Y.*
Delta Delta Delta; Mirrors, Chairman of Secretarial Committee

EDMONDS, MARJORIE LEE, *Columbus*
Pi Beta Phi; Strollers; Mirrors; Glee Club

EPPLEY, ROBERT JAMES, *Columbus*
Kappa Sigma; Romophos; Fraternity Affairs; Scarlet Mask

FAJCSI, ERNY GEORGE, *Steubenville*
Romophos; Makio, Sophomore Editor; Strollers; Scarlet Mask

FRANK, KATHLEEN ANN, *Columbus*
Delta Delta Delta; Mid-Mirrors; Mirrors; Makio, Sophomore Editor

GEIGER, HAROLD LESTER, *Pataskala*
Phi Eta Sigma; Marching Band; University Grange; 4-H Club

GOODELL, FRANK H., *Mantua*
Delta Theta Sigma; Phi Eta Sigma; University Grange; Saddle and Sirloin

GRAHAM, FRED LELIAN, *Bartlett*
Alpha Gamma Rho; American Society of Agricultural Engineers; Marching Band

GRANT, HARRIET MOORES, *Grove City*
Kappa Kappa Gamma; Chi Delta Phi, Secretary; Scholaris; Mirrors, Chairman of Conflict Committee

GREEN, RICHARD M., *Columbus*
Sigma Alpha Epsilon; Romophos; Makio, Art Staff; Scarlet Mask

GREENE, AUDREY ADELE, *Newark, N. J.*
Makio, Editorial Staff; Hillel Players; Boot and Saddle; Radio Players

GREENE, MABEL FRANCIS, *Toledo*
Kappa Alpha Theta; Sundial; Strollers

GROSS, PAULETTE, *Toledo*
Sigma Delta Tau; Links; Hillel; Spur Club

HECKLINGER, HAROLD, *Toledo*
Delta Upsilon; Football

HELM, BARBARA STACY, *Newark*
Delta Gamma; Scholaris; Mirrors, Chairman of Finance Committee

HERSHBERGER, JOSEPH PETER, *Columbus*
Sigma Alpha Epsilon; Scarlet Mask; Football; Baseball

HESTON, JENNIE, *Mansfield*
Scholaris

HIPSHER, HAROLD FRANCIS, *Dayton*
Phi Eta Sigma; Buckeye Club; Student's Chemistry Society

HIXENBAUGH, DAN RYAN, *Columbus*
Delta Upsilon; Makio; Strollers

HODSON, KENNETH FRANK, *Columbus*
Phi Gamma Delta; Cross Country; Track; Rifle Team

HORTON, NANCY JANE, *Terrace Park*
Pi Beta Phi; Women's Self Government Association, Sophomore Representative; Mirrors

HORWITZ, JANET, *Newark*
Sigma Delta Tau; Makio, Sophomore Editor; Hillel Players; Links

ISALY, RUTH LOUISE, *Marion*
Delta Delta Delta; Freshman Education Council; Strollers; Boot and Saddle

JAVERT, ELSA, *Columbus*
Pi Beta Phi; Mirrors; Women's Self Government Association, Sophomore Secretary; Strollers

JOHNSON, A. BEAUMONT, *Columbus*
Delta Upsilon; Romophos; Columbus Student Senate, Sophomore Secretary; Y.M.C.A.

JOLLAY, E. LENORA, *Dayton*
Delta Delta Delta; Strollers; WOSU Players; Forum, Secretary, Radio Chairman

JORDAN, RALPH WILBUR, *Cleveland Heights*
Delta Upsilon; Freshman Activities, Secretary; Student Activities, Sophomore Director

JULIAN, VIRGINIA LEE, *Columbus*
Pi Beta Phi; Mirrors; Sundial, Editorial Staff; Strollers

Class

SOPHOMORES

KAMKE, BETTY, *Toledo*
Kappa Alpha Theta; Sundial; Strollers

KEMMERER, RALPH HOWARD, *Chillicothe*
Phi Eta Sigma; Kappa Kappa Psi; Marching Band; Concert Band

KIENZLE, CHARLES ARLINGTON, *Bexley*
Phi Gamma Delta; Phi Eta Sigma; Romophos; Makio, Sophomore Business Manager

KINGSEED, BETTY ANN, *Sidney*
Strollers; Spur Club; Links

KINNEAR, JEAN ELLEN, *Columbus*
Scholaris; Symphony Orchestra; Independent Women's Association, Publicity Chairman; Student Chemical Society

KIRACOFE, EUGENE D., *Camden*
Alpha Gamma Sigma; Sophomore Cabinet; University Grange; Varsity Cross Country Squad

KLEIN, EDNA MARJORIE, *Atlanta, Ga.*
Sigma Delta Tau; Hillel, Board; Tennis Club; Swan Club

KLIVANS, RUTH ANN, *Warren*
Alpha Epsilon Phi; Hillel; Panhellenic; Makio

KNOWLTON, JUNE CAMILLE, *Columbus*
Kappa Kappa Gamma; Strollers; Makio, Sophomore Business Manager; Mirrors

KROMER, DOROTHY JANE, *Columbus*
Delta Delta Delta; Scholaris; Sophomore Education College Council; Mirrors

LAUGHLIN, JEANNE MARIE, *Columbus*
Ohio Stater; Newman Club

LAWYER, VIRGINIA ANN, *Columbus*
Kappa Kappa Gamma; Scholaris; Mirrors; Education College Council

LE FEBER, WILBUR ALFRED, *Cincinnati*
Phi Delta Theta; Romophos; Scarlet Mask; Strollers

LEVINE, KENNETH HAROLD, *Brooklyn, N. Y.*
Alpha Epsilon Pi; Ohio Staters, Inc., Travel Committee; Ohio Staters Student Travel Agency

LIVINGSTON, WILLIAM SAMUEL, *Columbus*
Phi Gamma Delta; Romophos, President; Fraternity Affairs, Sophomore Secretary; Phi Eta Sigma

LOVE, BETTY CRISTEE, *Columbus*
Kappa Kappa Gamma; Women's Self Government Association, Sophomore Secretary; Links; Creative Year Book

LYNAS, ROBERT HOWARD, *Columbus*
Sigma Pi, Secretary; Phi Eta Sigma; Sophomore Education College Council

MARCHMAN, VIRGINIA EVE, *Columbus*
Kappa Kappa Gamma; Sundial; Strollers; Browning

McGEORGE, ERNEST WILSON, *Kent*
Cross Country Team; Track Team

McKAY, ELSIE MAY, *Fremont*
Makio, Sophomore Editor; Arts College Council; Links; Varsity Debate

McNAMARA, JAMES E., *Fort Jennings*

MELLINGER, PHOEBE, *Youngstown*
Scholaris, Vice President; Vocational Informaaion Committee, Sub-Chairman; Y.W.C.A.; Links

MELLMAN, KATHLEEN, *Dayton*
Sigma Delta Tau;; Mid-Mirrors; Hillel Players

MENDENHALL, ROBERT VERNON, *Union City*
Phi Eta Sigma; Strollers

MICHAEL, GEORGE RICHARD, *Columbus*
Beta Theta Pi; Romophos; Student Activities, Sophomore Director; Symphonic Choir, Executive Board

MILLER, DOROTHY JEAN, *Columbus*
Delta Delta Delta; Mirrors; Student Labor Board; Y.W.C.A.

MILLER, NORMA JANE, *Bexley*
Kappa Alpha Theta; Sundial; Strollers

MILLS, ROBERT HENRY, *Columbus*
Phi Eta Sigma

MOELLER, EDWARD W. JR., *Delaware*
Delta Tau Delta; Sundial; Varsity Basketball

MOHR, MARY LOUISE, *Gallipolis*
Delta Omicron; Mirrors; Education Council

MONARCHI, NELLO N., *Bellevue*
American Society of Civil Engineers News; Cheerleader; American Society of American Engineers

MOORE, PHILIP LEE, *Circleville*
Delta Upsilon; Ohio Stater; Scarlet Mask; Strollers; Pen and Brush; Puppetry Club

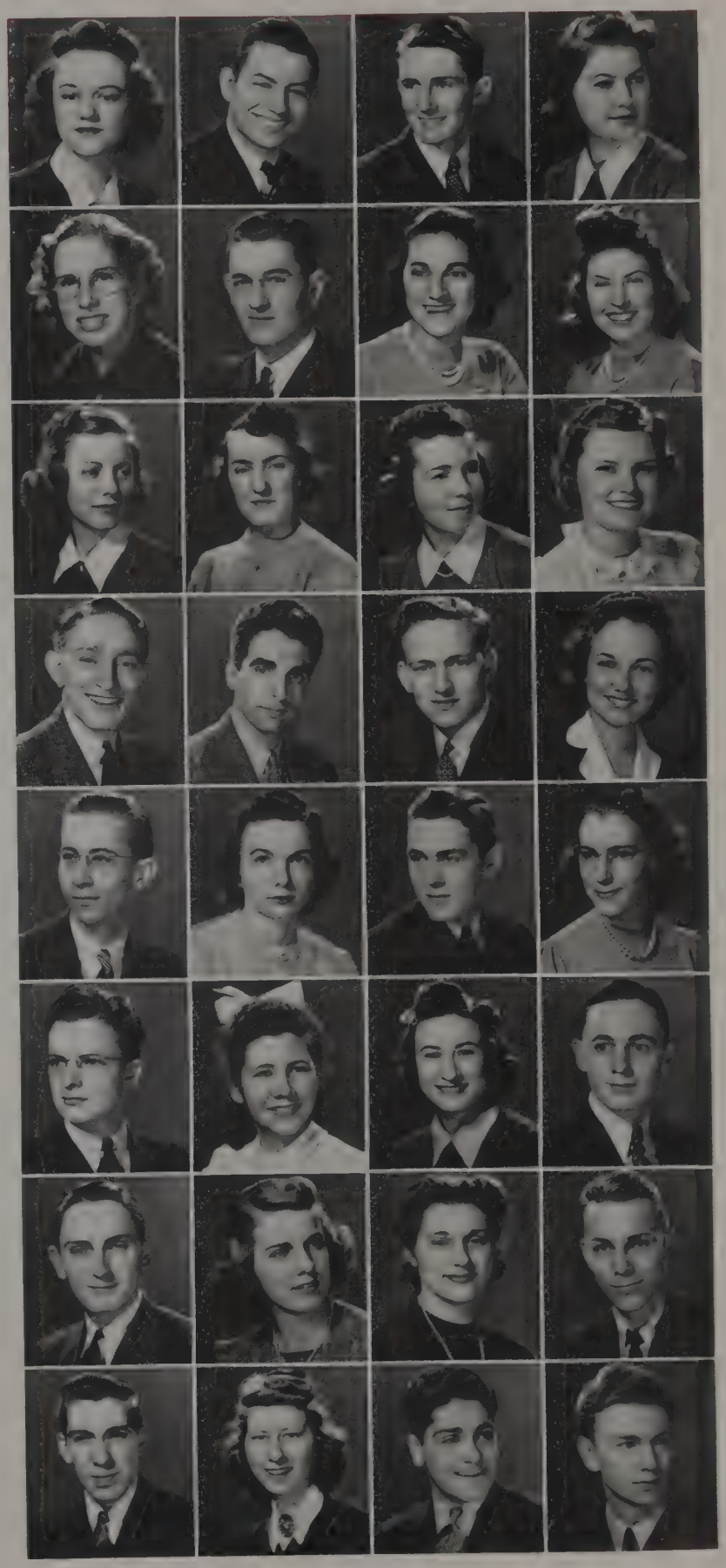

of 1942

REPRESENTATIVE

NEHRENST, NANCY ELIZABETH, *Columbus*
Delta Gamma; Scholaris, Treasurer; Mirrors, Publicity Chairman; Student Labor Board

PACKER, THOMAS LEWIS, *Columbus*
Phi Kappa Psi; Romophos; Fraternity Affairs, Sophomore Secretary; Strollers

PALMER, CECIL ALLEN, *Waynesville*
Varsity Track; 4-H Club; Student Society of Industrial Engineers

PARRY, WARD LOOMIS, *Augusta, Kan.*
Sigma Alpha Epsilon, Varsity Football; Varsity Baseball

PARSLEY, W. KATHERINE, *Cleveland Heights*
Pi Beta Phi; Mirrors; Sundial; Strollers

PATCH, PHILIP G., *Columbus*
Beta Theta Pi; Romophos; Fraternity Affairs, Sophomore Secretary; Strollers

PAXTON, JOHN ARNOLD, *Columbus*
Phi Delta Theta; Romophos, Vice President; Student Senate, Freshman Secretary

PETERS, DOROTHY R., *Columbus*
Kappa Alpha Theta; Sundial; Sophomore Education College Council; Boot and Saddle

PFANCUFF, WINSTON, *Jackson*
Pi Kappa Alpha; Sundial, Business Assistant; Scarlet Mask; Industrial Management Club

PICCININI, JAMES A., *Cleveland*
Varsity Football

POLIAKOFF, CHARLOTTE, *Williamson, W. Va.*
Alpha Epsilon Phi; Mirrors

POLSTER, LEONARD H., *Columbus*
Sigma Alpha Mu; Freshman Activities; Fraternity Affairs, Freshman Secretary

RANKIN, ANNE M., *Columbus*
Kappa Kappa Gamma; Education College Council; Strollers; Y.W.C.A.

RANKIN, LEWIS ALLEN, *Columbus*
Beta Theta Pi; Romophos; Student Senate, Sophomore Secretary; Scarlet Mask

RAREY, ROBERT POSTLE, *Columbus*
Alpha Gamma Rho; University Grange; Saddle and Sirloin

RICE, LORAINE SCHWAL, *Montgomery, Ala.*
Sigma Delta Tau; Hillel; Boot and Saddle

RICE, SHIER, *Columbus*
Sigma Chi; Romophos; Student Senate, Sophomore Secretary; Scarlet Mask

RICHARDSON, V. JANET, *Columbus*
Chi Omega; Mirrors; Y.W.C.A., Publicity; Hockey Club

RIEPENHOFF, JACK P., *Columbus*
Phi Kappa; Marching Band

ROBERTS, HERBERT R., *Rochester, N. Y.*
Tau Kappa Epsilon; Romophos; Makio, Sophomore Editor; Sophomore Cabinet

ROBERTS, WILLIAM H., *North Baltimore*
Phi Delta Theta; Kappa Kappa Psi; Marching Band

ROSEN, HYMAN, *Clarksburg, W. Va.*
Zeta Beta Tau; Student Senate, Sophomore Secretary

ROSENFIELD, PERCY HARRY, *Springfield*
Zeta Beta Tau; Sundial, Business Staff; Makio

SCHWALL, MARY ALETTA, *Grove City*
Chi Omega; Mirrors; Scholaris

SCHWARTZ, FRED HENRY, *Columbus*
Strollers; Student Activities

SELLS, JAYNE, *Columbus*
Ohio Stater, Associate Business Manager; Pen and Brush

SEMMELMAN, JOHN O., *Columbus*
Phi Eta Sigma; Romophos; Student Activities

SILVERSTEIN, MARION, *Charleston, W. Va.*
Sigma Delta Tau; Links

SIMON, LUCILLE BETTY, *New York, N. Y.*
Sigma Delta Tau; Hillel Players; Boot and Saddle

SMITH, CHARLES EDWIN, *Carrol*
Phi Eta Sigma; Basketball

SMITH, JANE MARDELLE, *Dayton*
Kappa Kappa Gamma; Makio, Sophomore Editor; Links

SMITH, ROBERT ORA, *Tiffin*
Phi Eta Sigma, Treasurer; Romophos; Student Labor Board; Y.M.C.A., Sophomore President

Class

SOPHOMORES

SNODGRASS, CAROLINE M., *Fostoria*
Kappa Alpha Theta; Pen and Brush; Strollers

SONCRANT, GENEVIEVE RACHEL, *Columbus*
Scholaris; Strollers; Pen and Brush

STEIN, HOWARD, *Passaic, N. J.*
Scarlet Mask, Assistant Manager; Strollers; Independent Men's Association; Hillel

STEWART, MARY ALICE, *Columbus*
Scholaris, President; Mirrors; Women's Self Government Association, Sophomore Secretary; Arts College Council

SWOYER, PHYLLIS, *Columbus*
Delta Delta Delta; Scholaris; Mirrors; Women's Self Government Association, Sophomore Secretary

TALBOTT, ANN, *Lima*
Independent Women's Association; Boot and Saddle

TAYLOR, JEAN, *Evanston, Ill.*
Kappa Kappa Gamma; Sundial; Education College Council; Scholaris

TAYLOR, PATRICIA LEE, *Columbus*
Kappa Kappa Gamma; Scholaris; Mirrors; Education College Council

THOMPSON, ROSALIE FERN, *Dayton*
Mirrors; Makio, Sophomore Editor; Sundial; Women's Self Government Association, Sophomore Representative

TOBIAS, ROBERT BARKDOLL, *Mansfield*
Kappa Sigma; Makio, Sophomore Editor; Sundial; Quadrangle Jesters

VAN ORDSTRAND, LORRAINE, *Columbus*
Kappa Kappa Gamma; Chi Delta Phi; Strollers

WAKE, JAMES I., *Cattaraugus, N. Y.*
Sigma Alpha Mu; Makio, Sophomore Business Manager; Home-Coming Band; Hillel

WALLACE, JOAN, *Columbus*
Scholaris; Y.W.C.A., News Editor; Links

WHIPPLE, QUENTIN POWELL, *Bexley*
Phi Gamma Delta; Romophos; Makio, Sophomore Business Manager; Strollers

WILLIAMS, JANE LINN, *Columbus*
Mirrors; Agricultural Student; Y.W.C.A.; Home Economics Club

WILLING, EDWIN GLENN, *Ashtabula*
Phi Eta Sigma, President; American Institute of Chemical Engineers; Chess Club

WRIGHT, MIRIAM CHANEY, *Bexley*
Kappa Alpha Theta; Education Survey Council

YALMAN, MAURICE LEE, *Columbus*
Zeta Beta Tau; Makio, Sophomore Editor

of 1942

Perz, Schreck, Rigel, Musgrove, Latta, Payne, Morris, Martin, Weaver, Kirshner, Williams, Washburn, Ray, Caldwell, Parker, Spagat, Shutrump, Vitullo, Mickler, Mulquin, Timmons
Taussig, West, Van Sickle, Sauner, Sommers, Winter, McCann, Yontz, Ridgely, Warriner, Weisz, Ward, Byron, Immerman, Shiff, Gross, Martin
Long, Smith, Kline, Thompson, Johnson, Magee, Herron, Williams, Lanum, Kelley, Weiler, Hohl, McCurdy, Lehrman, Pearson
Irvine, Kronenberger, McConnell, Van Allen, Ruzzo, Stewart, Sargeant, Vaughan, Moore, Shibley, Norrick, Sauer

Levin Hoffman, Babitt, Ely, Izant, Corn, Pero, Black, Meyers, Pappano, Coreno, Huber, Fraher, Hackett, Bobst, Haas, Keener
Heusch, Crevone, Fitzpatrick, Heckelman, Bishow, Cottingham, Doerr, Bartter, Horwitz, Cowan, Berland, Dickson, Ropert, Holbrook
Liggitt, Duffy, Broun, Culver, Heine, Crawford, Jenkins, Green, Block, Bright, Haverman, Ahrent, Bostic, Hunter, Becker
Burrell, Snyder, Bozarth, Hunt, Bridgman, Goeller, Goldberg, Marmon, Goldberg, Pauline, Dickens, Engle

FRESHMAN ACTIVITIES

President .....Palmer Lee Jenkins
Vice-President.....Virginia Ann Lanum
Secretary.....Marguerite Louise Williams
Treasurer.....William Edgar Herron

Herron, Lanum, Jenkins, Ray, Williams

Freshman Activities, the only governing body of the Freshman Class, was formed by the Student Activities Department in 1935. Since then it has been one of the most active associations on the campus. Membership in this organization consists of representatives from each fraternity and sorority as well as a number of independent men and women. Each organization on the campus is represented by two freshmen members.

During the Winter Quarter, the group sponsors the Winter Carnival and in the Spring Quarter they hold the Freshmen Spring Dance. "The Yearling Yelper", freshman newspaper, is also published and distributed each year by the group.

REPRESENTATIVE 1943 FRESHMEN

These Freshmen form a representative cross-section of some of the outstanding students in the Class of 1943. They have been chosen for representation in the 1940 Makio on the basis of their achievements in scholarship, leadership or activities.

AHRENDT, MARJORIE GLADYS, *Columbus*
Freshman Activities; Y.W.C.A.; Mid-Mirrors; Pomerene Advisory Committee

ALLEN, BARBARA JANE, *Columbus*
Kappa Kappa Gamma, Pledge President; Y.W.C.A.; Women's Self Government Association

ALPERT, LILLIAN, *Weirton, W. Va.*
Alpha Epsilon Phi; Makio; Sundial; Hillel

ANDERSON, KATHRYN MYERS, *Chillicothe*
Independent Women's Association; Student Chemical Society; Freshman Activities

AUTEN, J. HAROLD, *Columbus*
Alpha Tau Omega; Freshman Activities Council; Scarlet Mask

BACHRACH, HORTENSE D., *Mansfield*
Makio; Mid-Mirrors

BAKER, MARTHA, *Fairlawn*
Delta Gamma; Mid-Mirrors; Makio

BECKER, DANIEL, *South River, N. J.*
Tau Epsilon Phi, Pledge Secretary; Makio; Basketball Manager; Freshman Activities

BISHOW, JUDY MICHAEL, *Cincinnati*
Sigma Delta Tau; Hillel; Volley Ball Team; Freshman Activities

BLACKFORD, MERRY VIRGINIA, *Columbus*
Sundial; Mid-Mirrors

BONNER, JOHN THOMAS, *Columbus*
Beta Theta Pi; Fraternity Affairs; Strollers; Scarlet Mask; WOSU Players

BOSTIC, HELEN V., *Columbus*
Freshman Activities; Y.W.C.A.; Cabinet Secretary; Mid-Mirrors

BOWMAN, JEAN MARIE, *Columbus*
Makio, Freshman Staff; Y.W.C.A.; Freshman Cabinet; Mid-Mirrors

BOZARTH, HARRY LEE, *Bettsville*
Education College Council, Treasurer; Freshman Activities; Physical Education Association

BRIGHT, AVALON MAE, *Columbus*
Alpha Chi Omega; Chorus; Mid-Mirrors; Freshman Activities

BURRELL, JACK FREDERICK, *Columbus*
Pershing Rifles; Foreign Trade Club; Student Activities; Freshman Activities

CHAPIN, JOHN LITTLE, *Shaker Heights*
Alpha Phi Omega; Ohio Stater, Editorial Assistant; Student Senate, Freshman Secretary; Y.M.C.A.

CHASEN, BARBARA ELAINE, *New Rochelle, N. Y.*
Alpha Epsilon Phi; Sundial; Makio; Mid-Mirrors

CLARK, CARL WILLIAM, *Mechanicsburg*
Alpha Gamma Rho; Varsity Squad, Freshman Manager; Student Senate

COLOPY, JACK WILLIAM, *Alliance*
Alpha Tau Omega; Scarlet Mask

CORRELL, JOHN BLAKE, *Columbus*
Y.M.C.A.

COTTINGHAM, MARJORIE, *Columbus*
Alpha Phi; Makio; Chorus; Women's Glee Club; Mid-Mirrors

CREEK, CARL C., *Montpelier*
Alpha Gamma Rho; Student Senate; 4-H Club; University Grange

CULVER, DOROTHY GLADYS, *Columbus*
Freshman Council, Vice President; Women's Glee Club; Mid-Mirrors; Y.W.C.A.

DICKSON, PHILMORE, *Canton*
Phi Epsilon Pi; Freshman Activities; Scarlet Mask; Freshman Football

DIXON, JEAN, *Johnstown*
Delta Gamma; Makio; Mid-Mirrors

DOBSON, MARTHA ELIZABETH, *Columbus*
Kappa Kappa Gamma; Strollers; Mid-Mirrors; Y.W.C.A.

DOUCE, LOWELL RICHARD, *Martel*
Phi Eta Sigma; Chorus; Basketball; Townshend Agriculture Society

REPRESENTATIVE

DULEY, JOHN S., *Cincinnati*
Phi Kappa Psi; American Society of Agricultural Engineers; University Grange

DYE, MARCELLA JEAN, *Columbus*
Orchestra; Swan Club; Boot and Saddle

EDWARDS, ROBERT J., *Youngstown*
Chi Phi; Fraternity Affairs

ELLIOT, VINTON DORMAN, *Columbus*
Y.M.C.A.

ELY, JEAN ESTHER, *Coshocton*
Alpha Delta Pi; Strollers; Freshman Activities

FEGUS, JANE LEA, *Columbus*
Delta Zeta; Makio; Mid-Mirrors

FINKES, DAVE CARL, *Columbus*
Makio; Pershing Rifles; Intramural Office; Y.M.C.A.

FITZPATRICK, MARY MARGARET, *Fairfield, Conn.*
Chi Omega; Freshman Activities; Strollers; Mid-Mirrors; Newman Club

FRAHER, MARY BEA, *Columbus*
Freshman Activities; Mid-Mirrors

FRANKEL, SHELDON, *New York, N. Y.*
Alpha Epsilon Pi; Makio; Hillel

FROST, MARJORIE GUY, *Cleveland Heights*
Kappa Alpha Theta; Mid-Mirrors; Home Economics Club; Y. W. C. A.

GARFINKEL, FLORENCE LOUISE, *Cleveland Heights*
Alpha Epsilon Phi; Makio; Freshman Activities; Mid-Mirrors

GARNITZ, RICHARD, *South Bend, Ind.*
Zeta Beta Tau; Student Senate, Freshman Secretary

GARVIN, MARJORIE WINIFRED, *Columbus*
Kappa Alpha Theta; Makio; Chorus; Mid-Mirrors

GATES, ANNE, *Elkton, Md.*
Makio; Boot and Saddle; Mid-Mirrors

GREEN, KATHERINE RUTH, *Madison*
Independent Women's Association; Freshmen Activities

GREENHOUSE, MARVIN, *Perth Amboy, N. J.*
Alpha Epsilon Pi; Cheerleader; Hillel

GROVES, MARY CATHERINE, *Columbus*
Kappa Phi; Makio; Mid-Mirrors; Y.W.C.A.

HACKETT, KATHLEEN, *Columbus*
Delta Gamma; Strollers; Freshmen Activities

HAVERMAN, MARY MAX, *Columbus*
Symphony Orchestra; Concert Band; Freshmen Activities; Y.W.C.A.

HECKELMAN, JEAN ELIZABETH, *Columbus*
Chi Omega; Sundial; Freshmen Activities; Mid-Mirrors

HEINE, VIRGINIA PAULINE, *Logan*
Delta Gamma; Strollers; Freshmen Activities

HELLYER, CHARLES SAFFELL, *Dover*
Delta Sigma Phi; Interfraternity Pledge Council; Freshman Activities; Y.M.C.A.

HERTZ, GLORIA MAY, *Cleveland Heights*
Makio; Y.W.C.A.; Mid-Mirrors

HILL, ROBERT EARL, *Columbus*
Beta Theta Pi; Makio

HOLE, MARY RUTH, *Columbus*
Kappa Alpha Theta; Mid-Mirrors; Home Economics Club

HOLMGREN, DAVID EDGAR, *Cleveland Heights*
Sigma Phi Epsilon; Pershing Rifles; Interfraternity Pledge Council; Fraternity Affairs

HOLWAY, ROBERT G., *Youngstown*
Chi Phi; Freshmen Activities; Football

1943

FRESHMEN

1943

HUBER, RUTH ALICE, *Crestline*
Freshmen Activities; Education College Council; 4-H Club

HUGHES, LARRY EDWARD, *Columbus*
Sigma Alpha Epsilon; Fraternity Affairs; Y.M.C.A.

HUNTER, JAMES L., *London*
Alpha Gamma Rho; Polo; Freshmen Activities

JAEGER, FREDERICK F. JR., *Columbus*
Kappa Sigma; Fraternity Affairs; Sundial; Makio

JAFFE, JOAN FRIEDA, *Brooklyn, N. Y.*
Hillel; Mid-Mirrors

JOHNSON, ANNA B., *Prospect*
Strollers; Freshmen Activities; Independent Women's Association

JONES, RONALD HAYDEN, *Columbus*
Sigma Alpha Epsilon; Fraternity Affairs

KEENER, ARABELLE JUNE, *Zanesville*
Pi Beta Phi; Freshmen Activities; Strollers; Mid-Mirrors

KELLY, JEAN WINIFRED, *Columbus*
Pi Beta Phi; Strollers; Mid-Mirrors; Freshmen Activities

KIBBEE, JOYCE VERNON, *Sandusky*
Y.W.C.A.

KUCK, ROBERT H., *New Knoxville*
Alpha Gamma Rho; Interfraternity Pledge Council; Saddle and Sirloin

LABASH, ALEXANDER, *Yoniters, N. Y.*
Y.M.C.A.; Scarlet Mask; Strollers; Golf

LAMPMAN, ALICE JEAN, *Columbus*
Delta Delta Delta; Makio

LATTIMER, CURTIS C., *Columbus*
Phi Delta Theta; Scarlet Mask; Student Activities; Y.M.C.A.

LEATHERMAN, EDWIN JAMES, *Akron*
Phi Kappa Tau; Freshmen Activities; Junior American Veterinary Medical Society

LEVIN, MYRA BRADLAIN, *Youngstown*
Alpha Epsilon Phi; Makio; Mid-Mirrors; Freshmen Activities

LONG, VIRGINIA MAE, *Columbus*
Sigma Kappa; Strollers; Swan Club; Freshmen Activities; Panhellenic

LUSTIG, GERALD J., *Lorain*
Alpha Epsilon Pi; Makio; Student Senate; Freshmen Arts College Council

MAHAFFEY, HELEN LOUISE, *Morral*
Alpha Delta Pi; Freshmen Panhellenic; Freshmen Activities; Strollers

MANFRASS, WILLIAM ALBERT, *Kent*
Marching Band

MARKS, JEAN CAROLYN, *Columbus*
Agricultural Student; Independent Woman's Association; Hillel

MATTHEWS, BENJAMIN FRANKLIN, *Youngstown*
Chi Phi; Freshmen Track, Manager; Freshmen Activities

McCANN, BETTY MARIE, *Columbus*
Alpha Phi; Freshmen Activities; Mid-Mirrors; Women's Glee Club

McCONNELL, WILLIAM C., *Hubbard*
Sigma Pi; Freshmen Activities

McCOY, MARILYN MARITA, *Washington Court House*
Kappa Alpha Theta; Agricultural Student; Strollers; Mid-Mirrors

McLEAN, KATHLEEN BARBARA, *Columbus*
Pi Beta Phi; Mid-Mirrors

MESENBERG, CAROL SUZANNE, *Cleveland Heights*
Pi Beta Phi; Makio; Scholaris; Mid-Mirrors

MONTGOMERY, JANE ANNE, *Columbus*
Education College Council; Boot and Saddle; Pen and Brush

REPRESENTATIVE

1943

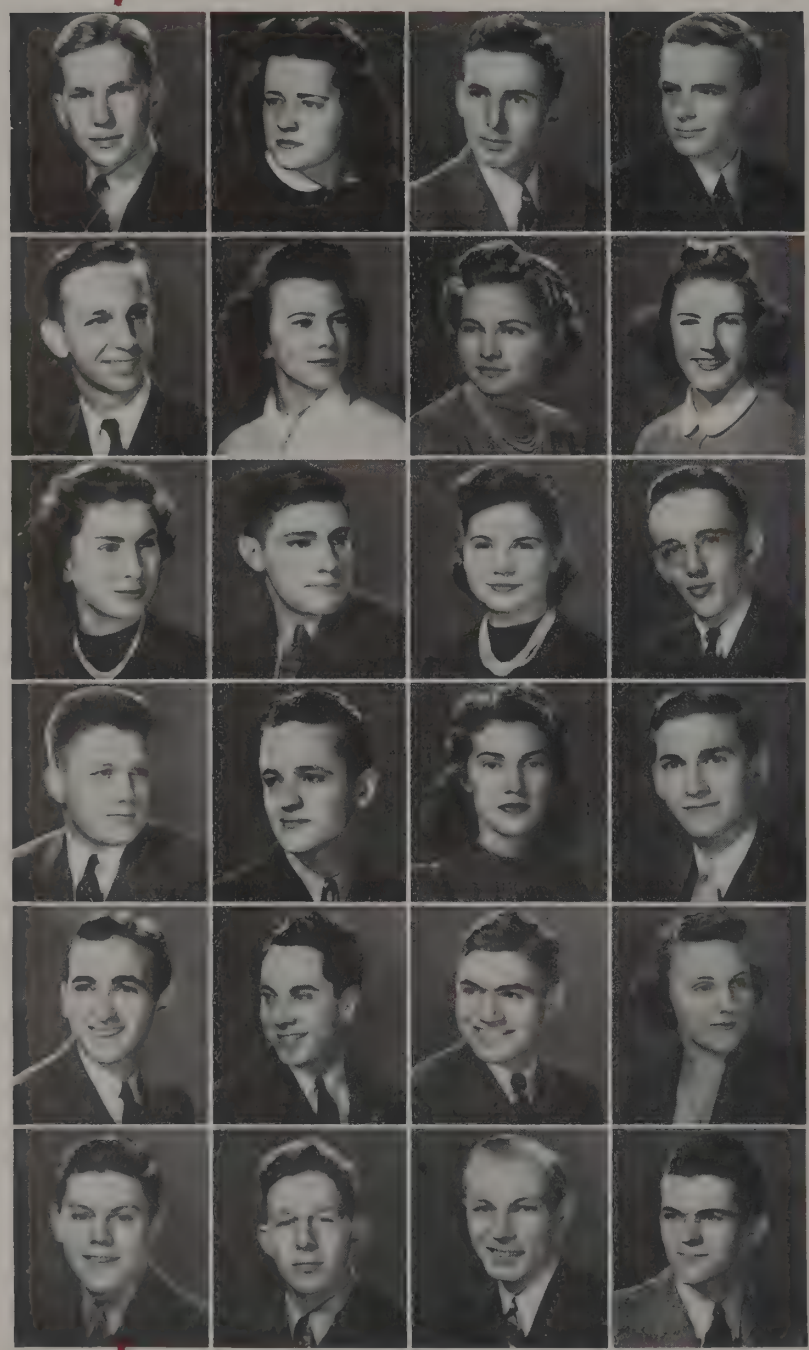

MOORE, MERRILL R., *Atlanta, Ga.*
Tau Kappa Epsilon; Y.M.C.A.; Freshmen Activities; Freshmen Track Manager

MUSGROVE, BETTY ELOISE, *Coshocton*
Alpha Delta Pi; Strollers; Freshmen Activities

MYERS, THEODORE B., *Marion*
Phi Kappa Tau; Concert Band

NELSON, RODGER R., *Columbus*
Makio; Sundial; Scarlet Mask; Freshmen Activities

OLIVER, JOHN CLAUDE, *Perry*
Strollers

PARKER, FLORENCE ELIZABETH, *Columbus*
Pi Beta Phi; Hockey; Mid-Mirrors; Makio

PATTERSON, RUTH ELIZABETH, *Lakewood*
Kappa Alpha Theta; Boot and Saddle; Mid-Mirrors

PEINERT, PATTY ANN, *Columbus*
Kappa Alpha Theta; Strollers; Mid-Mirrors

PFENING, LAURALEE, *Columbus*
Kappa Alpha Theta; Mid-Mirrors; Home Economics Club

PFISTER, GLENN WILLIAM, *Dayton*
Alpha Tau Omega; Freshmen Intramural Manager; Freshmen Activities

POWELL, MARGARET, *Steubenville*
Kappa Alpha Theta; Sundial; Strollers; Mid-Mirrors

POWELL, ROLAND A., *Ridgway, Pa.*
Tau Kappa Epsilon; Makio; Y.M.C.A.; Intertraternity Pledge Council

RAY, JOSEPH WILLIAM, *Columbus*
Phi Gamma Delta; Student Senate, Freshman Secretary; Freshmen Activities, Sergeant at Arms; Marching Band

RICHARDS, WILLIAM ARTHUR, *Columbus*
Phi Kappa Psi; Scarlet Mask; Fraternity Affairs

RIEGLE, NONA RHEA M., *Findlay*
Chi Omega; Makio; Womans Glee Club; Mid-Mirrors

ROSS, ORLAND WADE, *Waverly*
Makio; Y.M.C.A.

RUZZO, WALTER LAWRENCE, *Marion*
Sundial; Freshman Activities; Strollers

SALMON, JACK ALBERT, *Columbus*
Delta Tau Delta; Scarlet Mask; Fraternity Affairs; Makio

SAMPSON, JOHN THEODORE, *Chillicothe*
Alpha Gamma Rho; Intramural Manager; Freshmen Activities

SAUNER, MARJORIE CAROLYN, *Delaware*
Alpha Xi Delta; Freshmen Activities; Y.W.C.A.; Mid-Mirrors

SCERBACK, CLEMENT GODFREY, *Barberton*
Makio

SECREST, FRED GILBERT, *Lakewood*
Sigma Chi; Makio; Arts College Council; Swimming Manager; Y.M.C.A.

SELBY, GEORGE HERBERT, *Columbus*
Marching Band

SHIBLEY, NORMAN WILLIAM, *Parma*
Freshmen Activities; Marching Band; Concert Band; Stadium Club, Freshmen President

FRESHMEN

SKIPTON, JAMES WALTER, *Columbus*
Ohio Stater; Pen and Brush

SMITH, CLARA LOUISE, *Mansfield*
Y.W.C.A.

SPAGAT, CONSTANCE B., *Bexley*
Freshmen Activities; Hillel

SPEARS, JANET BAIRD, *Toledo*
Kappa Alpha Theta; Strollers; Pomerene Advisory Board

STEELE, FRED E., *Toledo*
Phi Delta Theta; Y.M.C.A.; Scarlet Mask; Golf

STINSON, YORK F., *Huntington, W. Va.*
Phi Delta Theta; Student Senate; Lens and Shutter

STRAUSS, MARGUERITE EVELYN, *Columbus*
Delta Gamma; Strollers; WOSU Players; Mid-Mirrors

STROSS, WALTER CHARLES, *Cincinnati*
Pershing Rifles; Makio; Student Senate; Y.M.C.A.

SWIFT, JUNE LOIS, *Columbus*
Makio; Education Council, Secretary; Freshmen Activities; Mid-Mirrors

THOMAS, ELIZABETH ANN, *Westerville*
Strollers; Independent Woman's Association; Y.W.C.A.; Mid-Mirrors

TROUTMAN, RICHARD CHARLES, *Columbus*
Beta Theta Pi; Makio; Strollers; Y.M.C.A.

VAN ALLEN, WILLIAM D., *Zanesville*
Freshmen Activities; Freshmen Glee Club

VANSICKLE, AMY LOU, *Columbus*
Delta Zeta; Freshmen Activities; Mid-Mirrors

WALKER, FLOYD E., *Huntington, W. Va.*
Beta Theta Pi; Student Senate

WARD, JOHN ROWLAND, *Columbus*
Kappa Sigma; Student Senate; Pershing Rifles

WARNER, NANCY LORINE, *Columbus*
Kappa Alpha Theta; Strollers; Symphony Orchestra; Mid-Mirrors

WEIDER, GERALDINE NORMA, *Springfield*
Kappa Alpha Theta; Sundial; Strollers; Mid-Mirrors

WEISZ, JOAN, *Columbus*
Freshmen Activities; Strollers; Newman Club; Mid-Mirrors

WELKER, IRIS EILEEN, *Frazeysburg*
Independent Woman's Association

WEST, DOROTHY MAE, *Columbus*
Delta Zeta; Strollers; Freshmen Activities; Y.W.C.A.

WHIPPLE, JEAN EVELYN, *Ashley*
Kappa Alpha Theta; Strollers; Mid-Mirrors

WILLIAMS, MARGUERITE LOUISE, *Dayton*
Kappa Kappa Gamma; Freshmen Activities; Strollers; Mid-Mirrors

WILLIAMSON, ALLEN LORENZO, *Columbus*
Tau Kappa Epsilon; Marching Band

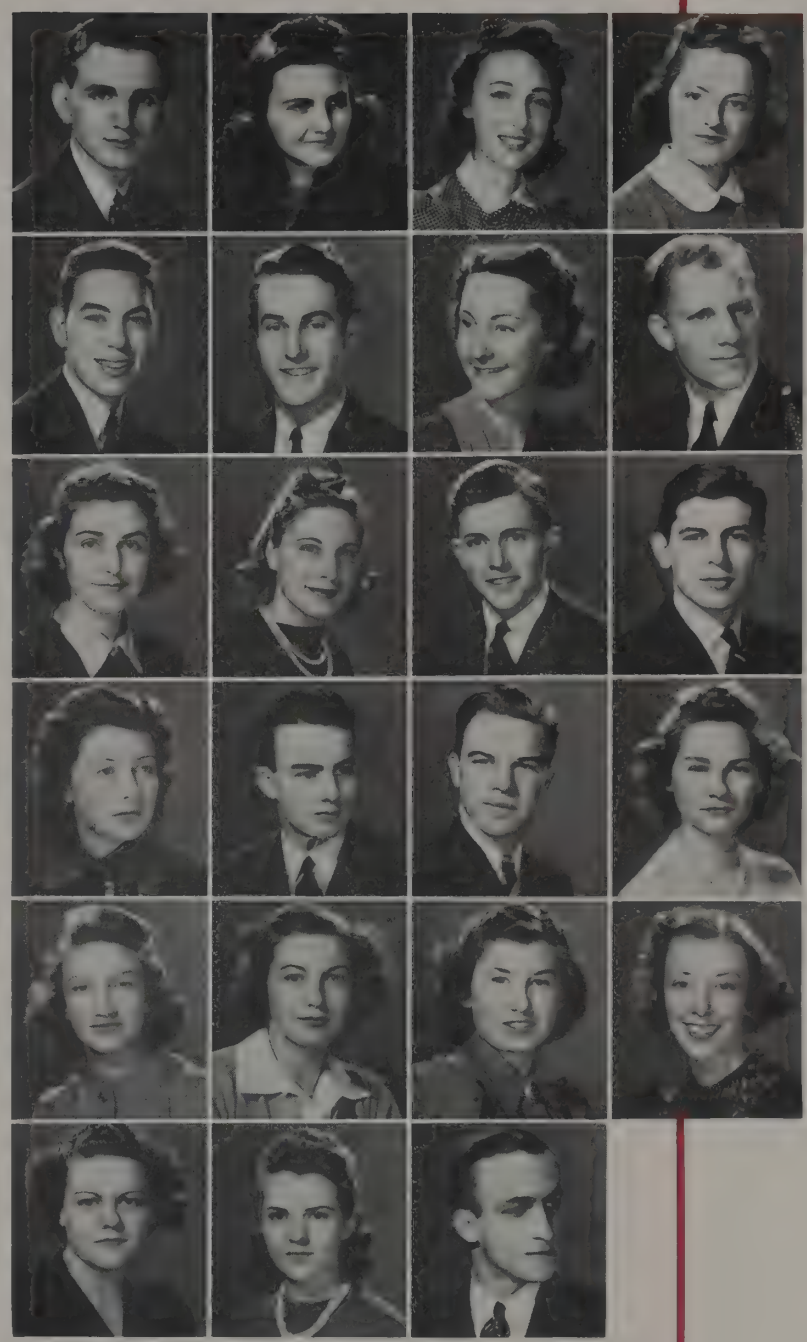

1943

Activities

ENRICH AND MOLD OUR PERSONALITIES

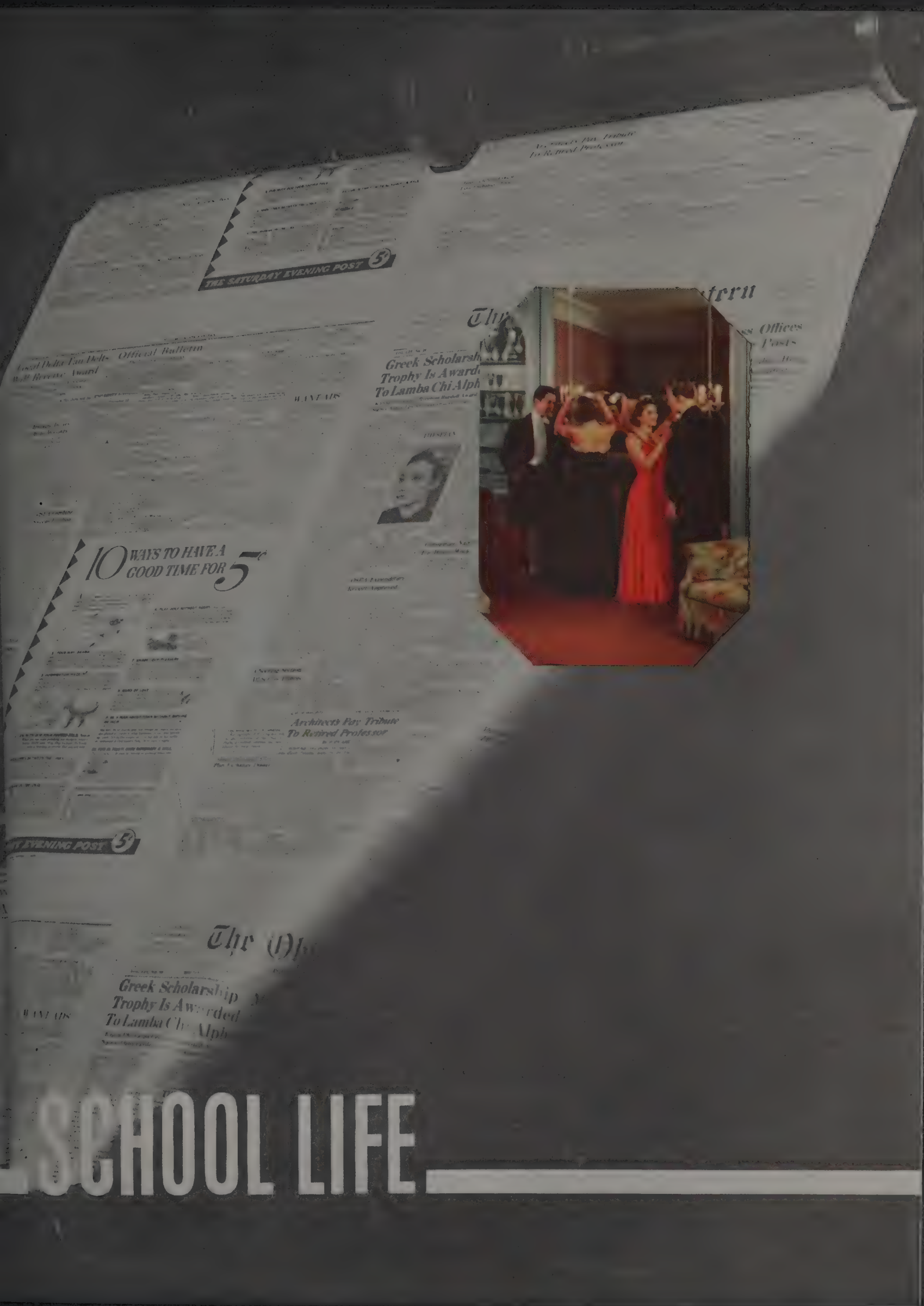
THE SATURDAY EVENING POST 5¢
Local Delta Tau Delta Official Bulletin
Will Receive Award
Greek Scholarsh
Trophy Is Award
To Lamba Chi Alph
10 WAYS TO HAVE A GOOD TIME FOR 5¢
Architects Pay Tribute To Retired Professor
Greek Scholarship
Trophy Is Awarded
To Lamba Chi Alph

SCHOOL LIFE

eat! PUR

ROUTE

Beauties

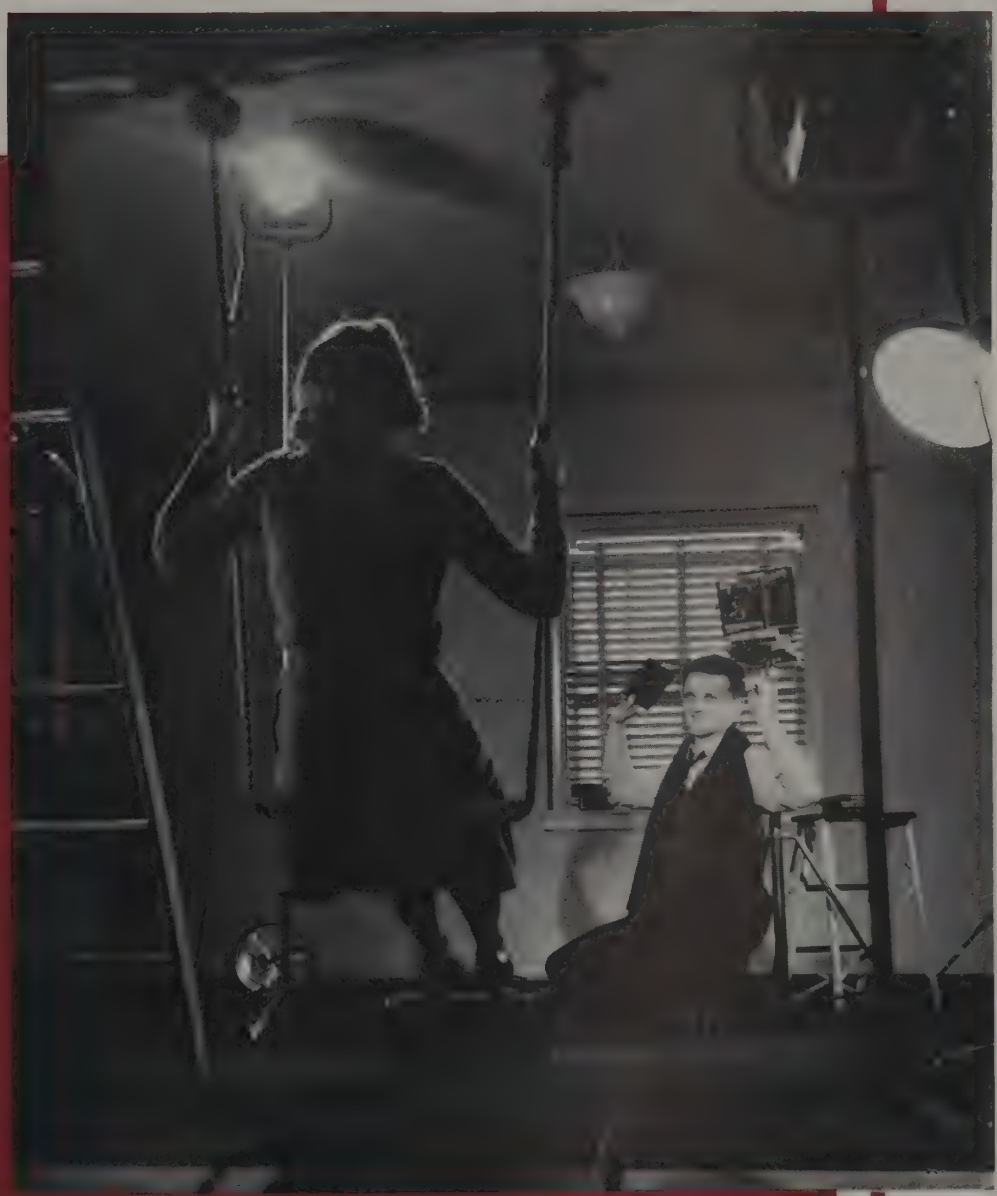

Ace Makio Photographer Darrell McDougle poses Makio Queen Cleda Jones

Cleda G. Jones

Makio Queen

Cleda Geraldine Jones . . . Kappa Alpha Theta sorority . . . prefers yellow and blue . . . has not read *Gone With the Wind* nor seen the picture . . . gives her four stars to *Dark Victory* and *Rebecca* . . . hobby and pastime—acting . . . and can always be found in a play on campus . . . loves her steak medium rare . . . but would also like to digest some of the Hawaiin climate . . . advises freshmen to have fun . . . hopes to get married and raise a family . . . teach school . . . and act.

Elizabeth Virginia Schory

Elizabeth Virginia Schory . . . Delta Delta Delta sorority . . . enjoys swimming and golf . . . and ripe watermelon . . . finds time for ballet and other artistic forms of dancing . . . never misses Tyrone Power or Vivian Leigh . . . loves to travel . . . Hawaii being on her list . . . advises freshmen not to neglect school for social life.

Ethel Marion Sprague

Ethel Marion Sprague . . . ambitiously makes her own clothes . . . and is quite as handy with a tennis racquet . . . light blue fills her with delight . . . and so do romantic places . . . enjoys Spencer Tracy and Bette Davis . . . advises freshmen not to worry . . . and rigidly follows her own advice.

Margie Alice Baird

Margie Alice Baird . . . Pi Beta Phi sorority . . . enjoys all sports . . . takes time out for Spencer Tracy or Myrna Loy . . . or a real New England dinner . . . believes one can make grades and have a good time too . . . would enjoy vacationing in the charm of New England . . . has ambitions to be happily married.

Homecoming Queen

Eleanor Ruth Duncan

Eleanor Ruth Duncan . . . never tires of dancing or skating . . . California stirs her wanderlust . . . dreams of sipping chocolate sodas with Clark Gable . . . hopes to be a successful teacher or designer . . . favorite season is football . . . will never forget Homecoming . . . nor can we forget her.

Publications

Wayne Harsha, publications advisor, counsels Donald Wolpert of the Sun Dial and Jim Roe of the Ag. Student

Park, Palmer, Pollard, Siebert, Gross
Skidmore, Waid, Gaw, Harsha

PUBLICATIONS BOARD

The Board of Publications was created by the Council on Student Affairs on January 27, 1936, as a sub-committee of the council designed to center supervision of student publications in one body. The intention of the body was to promote undergraduate journalism more effectively, to simplify and unify the supervision of student publications and to bring about stricter control of the business activities of various publications.

Since it is immediately responsible for them, the board's scope of authority includes all undergraduate publications on campus. These are of three classes: the general publications, including the Makio, the Sundial and the Ohio Stater; technical or class organs, the Ohio State Engineer, the Agricultural Student and the Law Journal; and temporary or special publications. Permission of the board acting for the Council on Student Affairs must be granted before any publication may be issued.

The Ohio State Lantern is expressly exempted from the board's supervision as long as it is published by the School of Journalism. The affairs of technical publications, so long as satisfactory faculty supervision is maintained, are left almost completely to their respective committees. The board is concerned mainly with the Makio, Ohio Stater and Sundial, whose policies it oversees throughout the year and whose executive officers it chooses each spring, after interviewing all candidates for positions.

The chairman of the Board of Publications is Professor James E. Pollard, director of the School of Journalism, and the secretary is Dean of Women Esther Allen Gaw. The other non-student members include Wayne V. Harsha, business advisor of student publications; Dean of Men Joseph A. Park; George H. Siebert, assistant purchasing agent of the University, and Catherine Dolby Skidmore, auditor of student organizations. Three student members are also given seats on the board. They are Amon E. Gross, member-at-large, Dean W. Palmer, president of the Student Senate, and Jean A. Waid, president of the Women's Self-Government Association.

Wayne V. Harsha,
Business Advisor of
Student Publications

OHIO STATE UNIVERSITY ASSOCIATION

The Ohio State University Alumni Club in Cleveland

Once upon a time, a few interested alumni got together to see what they could do for Ohio State. The Ohio State University Association was the result—because they realized it takes organized strength to get things done. Today, the alumni, through their official organization, the Association, provide for the University one of its strongest pillars of support.

Doing things vital for the University . . . doing them quickly . . . better . . . through the power of organization . . . are the things the Association has accomplished with its 133 alumni clubs, committees, boards, and councils; through its publication, the *Alumni Monthly*. The *Monthly* is an attractive and vigorously-edited magazine containing articles with a special appeal for its 7200 readers.

The Development Fund, a volunteer movement to raise funds for many University needs not met by legislative appropriations . . . the University Research Foundation, a great scientific laboratory on the campus to which Ohio industrialists bring their research problems . . . Baker Hall, the new men's residence dormitory . . . all stand as monuments to the unselfish spirit of Ohio State's faithful alumni. The Association, true to its original purpose, is "getting things done" for the Alma Mater.

President
Charles W. Racine, '20, '22

First Vice President
Dr. Russell G. Means, '17, '19

Second Vice President
Ruth Dubois Demson, '22

Treasurer
Kenyon S. Campbell, '20

Secretary
John B. Fullen, '25

Assistant Secretary
Pat J. Kirwin, '36

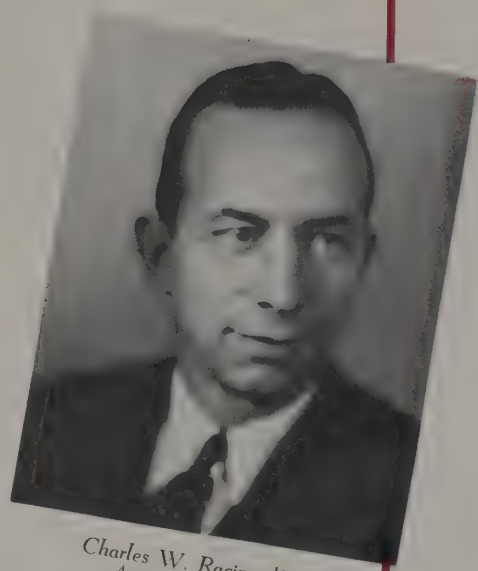

Charles W. Racine, '20, '22
Association President

BOARD OF DIRECTORS

Phil Bradford ,'12
George H. Calkins, '95
Kenyon S. Campbell, '20, '22
Ruth Dubois Demson, '22
Francis E. Jones, '27, '28
Charles H. Lake, '09, '10, Hon. '34
Russel G. Means, '17, '19
Link M. Murphy, '16, '19
Charles W. Racine, '20, '22
Charles F. Scott, '85
John W. Wilce, '19

A class reunion on Alumni Day

Bernard J. Rosenson, *Editor* Florence V. Priest, *Associate Editor*

Horwitz, Yalman, Smith, McKay, Fajcsi
Thompson, Tobias, Greene, Bailey, Roberts, Frank

THE Staff 1940 MAKIO

The Makio was first founded in 1881. At that time the idea of a yearbook was conceived by two outstanding campus men and the support of two fraternities was soon secured. Information was gathered and compiled in an attractive pamphlet form. Far from resembling today's elaborate and pictorial books, the first *Makio* did not even have a cardboard cover.

The question of a name for the book was puzzling to the first editors. They wanted a word embodying the essence of such a publication's purpose, the true reflection and interpretation of campus life. "Makio" is the Japanese word for "magic mirror", signifying the scope of a university yearbook's coverage. Some say that "Makio" was suggested by an old Japanese laundryman while the boys were searching for a name. Others say that "magic mirror" was mentioned in a lecture by a Japanese diplomatic corps member and that the editors, happening to be in the audience, seized upon the phrase as one comprehensive of a yearbook and asked for the Japanese translation.

Soon other fraternities and literary societies joined the original two in publishing the *Makio*. The system as it existed had no real definition of authority and naturally problems and friction arose. One year the friction resulted in two yearbooks, issued by rival groups. So in 1905, the direction of the *Makio* was transferred from the fraternities and literary societies to the junior class. It is still a class publication as that system of organization has functioned smoothly. Each succeeding issue has become more cosmopolitan in policy and attractive and tasteful in content.

SOPHOMORE EDITORS

Athletics

Herbert R. Roberts

Classes

Phrocine R. Bailey Audrey A. Greene
Kathleen A. Frank Jane M. Smith

Organizations

G. Erny Fajcsi Janet H. Horwitz
Maurice L. Yalman

School Life

Elsie M. McKay Rosalie F. Thompson
Robert B. Tobias

Herbert L. Topolosky

Manuel Katz

Clare G. Miller

Richard M. Green

William W. Stanhope, *Business Manager* Dorothy S. Krakoff, *Associate Business Manager*

This year's *Makio*, planned by Bernard J. Rosenson, editor, with a definite aim of doing the things previous *Makios* have left undone, is approximately a hundred pages larger than last year's edition. Those Ohio State students who have never worked on the *Makio* have no adequate conception of the work that goes on behind scenes in the preparation of the greatest yearbook in Big Ten colleges. The planning and preliminary preparations are begun as soon as the staff executives are chosen by the Board of Publications the previous spring. The staff activity increases continuously from that time until the books are received by the subscribers at the end of the year.

Four actual color photographs of campus life were taken for this *Makio* by Darrell McDougle. The student photographers who snapped informal shots used extensively throughout the book and particularly in fraternity and sorority layouts included Herbert L. Topolosky, Clare G. Miller, Manuel Katz and Ferris P. Copper. Art work throughout the book is the handiwork of Richard M. Green, with the exception of the division pages, on which the work was done by Ned E. Eller and Arlo Thompson.

The representative underclassmen section, set up similarly to the senior sections, is one of the most popular additions to this year's book. Double page layouts for sororities and fraternities, with the second page consisting of informal pictures and write-ups, have enabled the *Makio* to picture more fully the significance of Greek letter organizations on the Ohio State campus. The listing of home towns with names is also new in this section of the *Makio*.

At the beginning of the *1940 Makio* are eight pages designed to illustrate the passage—"18,067 Students . . . Live to Learn . . . Learn to Live . . . in the Great City of O.S.U." The whole book, by its very nature, portrays that idea of this year's editor, Bernard J. Rosenson. His associate editor, Florence V. Priest, aided him in any way possible in the execution of his tremendous responsibilities.

Four sections, University, School Life, Organizations and Athletics, comprise the entire book. Sopho-

THE 1940 MAKIO

Wake

BUSINESS STAFF

more editors are in charge of these sections and handle all details of their production, such as contracts, pictures, picture identifications, membership lists and write-ups.

Knowlton, Kienzle

Few people realize what an extensive business venture the publication of a *Makio* is. Since the *1940 Makio* is an exceptionally expensive yearbook, costing approximately $18,000, the work of the business staff has necessarily been expanded.

Whipple, Levine

William W. Stanhope spent a busy year as business manager of this year's book. He was assisted in planning and administering promotion, circulation and advertising by the associate business manager, Dorothy S. Krakoff. She also keeps the *Makio* books and receipt files.

Hixenbaugh, Vines

The selection of the Makio Queen and her court is a function of the business staff. This year for the first time the Queen was chosen by the votes of students who are *Makio* subscribers instead of by a nationally known authority. The election was conducted by the Queens committee of W.S.G.A. in accordance with its rules.

The operations of the business staff are directed by the two junior executives. Immediately under them work the sophomore assistants. These men and women are chosen from a large group of freshmen volunteers. All members of the staff have a definite quota of book sales to fill. Sophomores also work on a quota system in soliciting advertising and direct freshmen in that work.

Since the spring of 1936 the *Makio* policies have been supervised by the Board of Publications. Each spring the four junior executives are chosen from sophomore candidates by the Board. Until it was created, a special Makio Board performed supervisory functions.

SOPHOMORE BUSINESS STAFF

Dan R. Hixenbaugh
Charles A. Kienzle
June C. Knowlton
Kenneth H. Levine
Lois K. Vines
James I. Wake
Quentin P. Whipple

FRESHMEN

Lillian S. Alpert
Hortense D. Bachrach
Martha J. Baker
Daniel Becker
Evelyn C. Berezin
Jean M. Bowman
Arline R. Bowytz
Barbara E. Chasen
Marjorie B. Cottingham
Fred B. Cowan
Jean F. Dixon
Florence L. Garfinkel
Marjorie W. Garvin
Anne Gates
Jay Geisel
Martha A. Gittens
Natalie Godnick
Mary C. Groves
Marcella Hansburg
F. David Henderson
Gloria M. Hertz
J. Goebel Heusch
Robert E. Hill
Milton Immerman
Ted J. Jacobs
Irvin Levine
Myra B. Levine
Gerald J. Lustig
Carol S. Mesenburg
N. Jeanne Mickler
Rodger R. Nelson
Roland A. Powell
Nona R. Riegle
Donald W. Sears
Fred G. Secrest
J. Daniel Simon
Eleanor L. Smith
Ruth J. Stern
June L. Swift
Augusta M. Thompson
Mary F. Thompson
Richard C. Troutman
Lenore R. Warady
Charles C. Wood

Immerman, Alpert, Lustig, Garfinkel, Levin, Powell, Lampman, Riegle, Groves, Swift, Garvin, Cottingham, Gates, Smith

Geisel, Bowman, Thompson, McKay, Roberts, Bailey, Frank, Yalman, Tobias, Becker, Klein

Horwitz, Knowlton, Vines, Priest, Rosenson, Krakoff, Stanhope, Hixenbaugh, Wake, Nelson, Moss, Berezin

Stross, Godnick, Bowytz, Bachrach, Hansburg, Mickler, Chasen, Secrest

Robert W. Stailey
Editor

Donald J. Wolpert
Business Manager

Ranking as a campus tradition along with Mirror Lake and the Long Walk, *Sundial*, Ohio State's humor magazine, now in its twenty-ninth year, shows evidences of age only in years and not in jokes. Perhaps the *Sundial* could best be described as a bent mirror which reflects and magnifies the most pleasant and memorable in college life and distorts the more serious aspects into forgetful oblivion. To that end the *Sundial* of 1939-40 was dedicated.

Incoming freshmen were greeted by both rushing chairmen and the first issue of "Sunny", the latter being complete with cartoons, jokes, a new photo section, the perennial "Man in The Ulster", fashion advice, personality sketches, "Co-ed Quips" and all the latest in advice for freshmen.

Progressing from the first issue, "Sunny" forged onward with successive triumphs: the "Pretty Legs Number", "Homecoming Issue", "Sophomore Prom Edition", "Parody Number" and many others, each a step upward from its predecessor.

The peak of the year was reached by "Sunny" in its "Old Timers' Issue", published in April, and containing the contributions of many of its former staff members who have since made their mark in the world of art and letters. Milton Caniff, Gardner Rea, Reamer Keller, Elliot Nugent, Jon Whitcomb and other eminent personalities contributed their impressions of college life with the perspective of years added.

Under the guidance of Don Wolpert and Bob Stailey, *Sundial* enjoyed its most successful year since the halycon pre-depression days when James Thurber and Elliot Nugent plotted the destiny of one of America's elders in its family of college comics.

Larry Booher handled the circulation and promotional departments, originating the prize selling scheme of the era, the "*Sundial's* Beauty of the Month". George A. Loomis, Jr., in the position of art editor, contributed many bits of art and humor, as well as advertising and poster work, heralding the monthly arrival of "The Smart College Humor Magazine."

Other staff positions were filled by first and second year students supervised and directed by the four executive officers.

THE SUNDIAL

Editor ..... Robert W. Stailey

Business Manager ..... Donald J. Wolpert

Art Editor ..... George A. Loomis

Circulation Manager ..... Larry A. Booher

Associate Editors ..... Edwin C. Bomeli, Irving J. Gitlin, Ralph E. Rosenfield

Office Manager ..... Patti McClure

Editorial Assistants

Benjamin P. Burtt
Barbara E. Chasen
J. Gordon Dietrich
Don P. Gustafson
Jeanne Hart
Virginia L. Julian
Charles H. Kent
Bernard L. McGraner

Art Assistants

Ralph W. Ballentine
Ned E. Eller
Jeanne E. Fullington
Phyllis M. Latham
Edward W. Moeller
Florentine D. Richter
Clarence M. Shields

Exchange Editors ..... Patricia P. McDaniel, Howard C. Schwab, Jean E. Heckelman

Fashions ..... E. Timothy Neese, Rosalie F. Thompson

Photo Editor ..... Clare G. Miller

Business Assistants

Kenneth C. Browne
Winston Pfancuff
R. William Sanborn

Circulation Assistants

Ivan S. Gilbert
Wayne L. Lewis
M. Katherine Parsley

Advertising

Ivan S. Gilbert
Wayne L. Lewis
Rodger R. Nelson
John W. Robinson
Frank S. St. Clair

Subscriptions

Jeannette Devine
Thomas O. Dickey

Promotion

Merry V. Blackford
Rita A. Corbett
Barbara B. Dagley
Rose Haust
Alice L. Parent
Margaret Powell
Mary Jane Rose
M. Katherine Wead

Salesmen

Lawrence L. Butler
Jeannette Devine
Tiela J. Fine
Jane R. Good
Jeanne Hart
Jean E. Heckelman
Virginia E. Marchman
E. Kathryn McCall
Mary Jane McKinnon
M. Katherine Parsley
Dorothy R. Peters
Bernice I. Reines
Patricia Thibaut

Office Staff

Sara Deane Goldman
Marjorie H. Sanborn

Faculty Advisers

Lester C. Getzloe
Wayne V. Harsha

SUNDIAL BUSINESS STAFF

Blackford, Powell, Peters, McCann, McKinnon, Burris, Rhodes, Thibaut, Wimpfheimer

M. Sanborn, Ruzzo, Lewis, Thomas, Holmes, Cottrell, McCall, St. Clair

B. Sanborn, McClure, Wolpert, Booher, Parsley, Browne

SUNDIAL EDITORIAL STAFF

Renwick, Richter, Kegerreis, Dietrich, Moeller, Heckelman, P. Rosenfield

Eller, McDanel, Kent, Gustafson, Shields, Drumm

Yontz, Thompson, Loomis, Stailey, Chasen, R. Rosenfield, Schwab

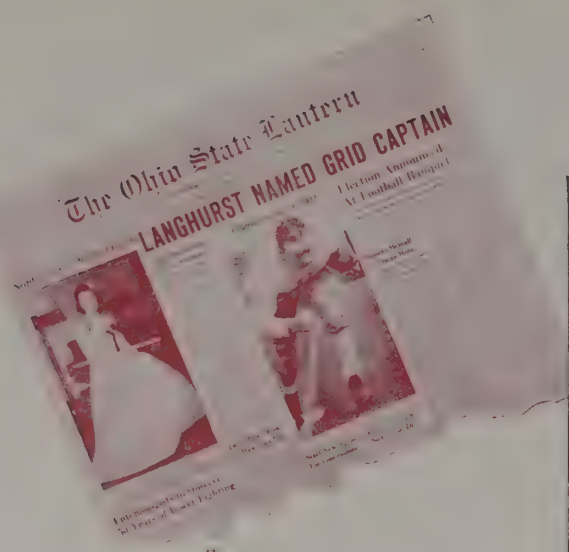

Amon E. Gross, Business Manager

William N. Mendel, Editor

OHIO STATE

Serving as a practical laboratory for the School of Journalism, the *Ohio State Lantern* is published daily by a staff composed entirely of students. Copy is handled in the *Lantern* editorial rooms, new this year and complete with all the facilities of a city news room. The equipment of the *Lantern* includes United Press service, thus giving journalism students the practice of taking news off the wire as well as routine news gathering. Printing is done in the *Lantern's* print shop in the basement of the Journalism building. In addition to being the official bulletin of the University, the *Lantern* is a sounding board of student opinion and a medium for Ohio State activity news.

About one hundred embryonic journalists handle all *Lantern* news and advertising. Although there are both business and editorial staffs, all *Lantern* workers begin as reporters responsible to the daily news editor to whom they are assigned. From reporting they advance to desk work. Of the daily news editors, who direct the largest group of the staff, five are chosen each fall and winter quarter. From these ten, five are chosen for spring news editorships. The editor-in-chief is chosen by the faculty of the School of Journalism from the spring news editors. The business manager is also chosen by the journalism faculty. He is mainly concerned with the advertising campaign as the circulation problem and newsboys are handled by the circulation manager. About ten senior students become columnists and the editor is responsible for their copy. The sports staff is set up similarly to the news staff with the sports editor, senior, coordinating the work of the daily page editors.

The *Lantern* was established in 1881. At that time and until 1918 it appeared bi-weekly. Then it was changed to a daily and has continued so. Among this year's innovations was a new layout style and the dropping of column rules. Although the paper is subsidized by the University, it partially pays its own way through advertising.

Robert W. Wells, Circulation Manager

Staff

Editor
William N. Mendel

Business Manager
Amon E. Gross

Circulation Manager
Robert W. Wells

Sports Editor
Don E. Smith

Managing Editors
Manny N. Schor
N. Norman DeBock

Society-Senate
Mardelle J. Kleinman

Society
Grace L. Barnes

Senate Reporter
David H. Tracht

Fall News Editor
Marcia E. Cooper
Lois M. Courtney
Don E. DeLone
Dorothy J. Gary
Irving J. Gitlin

Winter Quarter News Editors
Marie C. Davis
J. Gordon Dietrich
Warren E. Edwards
Sidney E. Elsner
Dwight Shipley

Business Staff
John D. Aho
Mary Kay Balthaser
Herbert E. Brown
I Irving Davidson
Arthur E. Dove
Philip Goldberg
Joseph T. Johnston
R. Grant Neds
George E. Newton

Sports Assistants
Kermit H. Kapner
Robert C. Ries
Jack E. Goodman

Columnists
George E. Condon
Vernon L. Havener
Mary Jane Hill
Paul E. Jacobs
Jack H. Jonas
John W. Murray
Ray B. Rogers
Frank W. Sheridan
Marjorie P. Smith
John N. Traxler
Robert W. Wells

LANTERN

AUTUMN QUARTER
NEWS EDITORS

DeLone, Gitlin
Gary, Cooper, Courtney

WINTER QUARTER
NEWS EDITORS

Elsner, Davis
Dietrich, Edwards, Shipley

THE OHIO STATER

Marie C. Davis
Editor

William C. Dagger
Business Manager

The *Ohio Stater* made its initial appearance on the University campus on November 16, 1932, as the only literary magazine Ohio State has ever had. It filled a long felt need for a medium whereby student talent might be encouraged and published.

In 1939-40 the *Stater* revised itself and utilized a convenient smaller size than before. A rotogravure section was added to the magazine. Throughout its pages, block prints by student artists are used. The policy of the editorial staff is to print the best work of student authors in poetry, essay, short story and criticism. Critical and expository articles by faculty members are also carried and regular features this year have included "Mister Stater Cuts a Caper" and the "Greek A.B.C's", a series of articles discussing fraternities and sororities.

This year the *Ohio Stater* was edited by Marie Claire Davis, the only woman student to become editor of any campus publication since the World War years.

Editor.....Marie Claire Davis
Business Manager.....William C. Dagger
Art Editor.....A. Gayle Michael
Circulation Manager.....Romana F. Alexander

Editorial Assistants

Emma Lou Adams
John L. Chapin
Sanford Cohen
Irene N. Cox
Abraham Giterman
Robert J. Koblitz
Gordon B. Mason
Lalla H. Merriam
Matthew N. Rubenstein
Jayne Sells
Virginia Mae Smith
Marguerite E. Strauss
James J. Uhl
Mary M. Winter
Helen V. Wright

Business Assistants

Arthur A. Simon
Edwin W. Arsham
Allan M. Klein
Marguerite H. Brown
Jayne Sells

Art Assistants

Virginia M. Arnett
Mary L. Barron
Robert K. DeWeese
Allene M. Eide
Martha J. Ford
John A. Michael
Philip L. Moore
Jeanne E. Orr
Eugenia B. Phillips
Anna P. Rothermund
James W. Skipton
Patricia S. Smith
Kathryn F. Spanner
Mary M. Winter

Faculty Advisors

Professor William L. Graves
Wayne V. Harsha

Lengel, Chapin, Laughlin,
J. Michael, Koblitz, DeWeese

Merriam, Adams, G. Michael
Davis, Sells, Thompson, Smith

OHIO STATE ENGINEER

Helmuth W. Engelman, Editor
Gerhardt F. Rechtin, Bus. Mgr.

Editor.....Helmuth W. Engelman
Associate Editor.....Perry E. Borchers
Assistant Editors.....Donald S. Arnold
William E. Parker, Donald E. Postlewaite, Gordon D. Shisler
Business Manager.....Gerhard F. Rechtin
Advertising Manager.....Irvan W. Spraitzer
Circulation Manager.....James H. Rickey

EDITORIAL ASSISTANTS

Robert R. Allen
Edith A. Anderegg
Charles A. Bangert
Robert M. Boyce
Robert T. Chandler
Benjamin Easterling
Ralph D. Engle
Mary Jane Funston
Charles R. Hansen
Roland H. Lynch
Gordon C. Inskeep
John C. Myers
Earl C. Schier
Raymond G. Schmitt
Roger L. Scott
F. Robert Segna
Joseph C. Selby
Jack M. Shulman
George C. Smoots

ADVERTISING STAFF

Clifford Argue
Seymour K. Browne
Truman Clark
Richard O. Ferren
Jack Lockwood
Clinton A. Mohler
Ernest L. Oehling
Richard S. Snyder
Harry C. Thoben

CIRCULATION STAFF

Carl F. Rench
Theodore E. Smart
William D. Wagner
Robert L. Waldvogel

PROMOTION STAFF

Andrew A. Beeson
Louis E. Evans
Donald R. Moulin

The *Ohio State Engineer* was originally planned to coordinate campus activities for engineering students and to print articles of general interest as well as of engineering interest.

Since most people believe that the magazine is very technical, the policy has been followed throughout this year of writing all articles in such a way as to interest everyone and to avoid limiting the type of reader.

All staff members must be engineering students, but since most of them necessarily carry heavy schedules, the editorial work is largely volunteered. The monthly magazine is manager through the business and editorial staffs under the supervision of an advisory board composed of the dean and junior dean of the college and two faculty members.

Freshmen who work with ability and interest are appointed as assistant editors or business managers for the duration of their sophomore year. The positions of the two associate editors and two associate business managers are open only to juniors. The editor and business manager are always seniors.

Board of Control
Dumble, Beidler, MacQuigg, Kimberly

Lynch, Engle, Argue, Easterman, Allen, Arnold
Mohler, Inskeep, Segna, Shisler, Evans, Beeson, Thoben
Anderegg, Borchers, Engelman, Rechtin, Spraitzer, Parker, Funston

AGRICULTURAL STUDENT

James H. Roe, Editor and Business Manager

Oldest and largest agricultural college magazine in the world, the *Agricultural Student* was established in 1894 and has been published continuously since then. With a circulation of well over 5000 regular subscribers and a distribution of nearly twice that number during Farmer's Week, this magazine thoroughly covers Ohio. Circulation includes agricultural college students, Ohio high schools which teach vocational agriculture or home economics, county extension and home demonstration agents, and progressive farmers. Its objective is the furtherance of progressive agriculture and student-written articles interpret the findings of specialists in the various fields.

Pride of this year's staff is the fact that with the publication of its Farmer's Week issue in January, it printed the largest issue, both in size and advertising content, of any single month since the early 20's. An innovation this year was the combination of the editorship and the business managership in one position. The new staff system promoted greater efficiency.

Editor and Business Manager.....James H. Roe

EDITORIAL STAFF

Associate Editors..... David D. Blyth, Eugene C. Kandel

Campus Editor.....David T. Katz

Home Economics Editor.....Elizabeth J. Churchward

Alumni Editor.....Rachel E. Roahen

Editorial Assistants

Nancy I. Berry
Ned E. Eller
Nellie E. Herron
Rosemary N. Huey
James H. Jenkins
Milan E. Salva
Elizabeth F. Schenck
Margaret M. Troendly
Frances E. Volz
Jane L. Williams

Circulation Manager.....Wilfred L. Garen

Business Assistants

James K. Bratton
Paul E. Haffey
Fred T. Grimm
Ward C. Hofstetter
Jean C. Marks
Virginia Rector

McCoy, Bratton, Rector, Garen, Haffey, Churchward, Schenck, Huey

Marks, Roahen, Kandel, Roe, Blyth, Katz

Music and Drama

Cleda Jones of Browning and Strollers takes time out for a coke with Dick Jones, drum major of the Marching Band

Strollers
DRAMATIC SOCIETY

BUSINESS STAFF

Powell, Parsley, Dickey, Warner, Tefft
Evans, Pyne, McCormick, Dobson, Henderson
Pierce, Thomas, Yankee

PRODUCTION STAFF

Armstrong, Rankin, Hanger, Egelhoff, Thomas
Pyne, Steckel, Pace

President.....Robert W. Minor
Vice-President.....Cleda G. Jones
Secretary.....Mary L. Morrill
Treasurer.....Archer E. Reilly
Business Manager.....John P. Pierce

Strollers Dramatic Society this year has proved itself one of the outstanding organizations of its type in American university circles. This group is financially independent of any outside aid whatsoever and is unique in this respect. This year, under a capable board of directors and boasting an enthusiastic membership, was exceptionally progressive and successful.

Fall quarter saw an excellent production of "Dark Victory," an unusually fine tragedy by Bertram Bloch and George Brewer, Jr. The play was first presented on Broadway and then adapted for the screen, with Bette Davis in the leading role. Strollers was the first amateur group in the country to produce the play, and its reception on the campus was very gratifying to the organization. On invitation of the Pitt Players, of the University of Pittsburgh, "Dark Victory" was taken "on the road" for a one-night-stand. The audience at Pittsburgh was as enthusiastic as that of our own University, the trip was excellent experience and should prove highly beneficial in the future. Incidentally, this was the first jaunt taken by an Ohio State University dramatic organization in a number of years.

In the winter quarter, "Busman's Honeymoon," an English comedy by Dorothy Sayers and M. St. Clare Byrne was presented. The play had previously enjoyed a very successful run in England, terminated only by the war, and Strollers' production was its premiere in the United States. The scenic design, constructed in the off-campus Strollers workshop was admirable, and the play itself was excellently presented.

Younger, Hanger, Jones, Morrill, Hoffman, Reilly Drake, George, Boyer, Minor, Pierce, Lambert

The cast onstage for "Busman's Honeymoon"

Heckart and Livingston in "Dark Victory"

ACTIVE MEMBERS

F. Page Boyer
Vernon O. Davis
Wayne Foster
Leo George
Robert J. Hanger
Anna E. Heckart
Robert Hoffman
Cleda G. Jones
Elisabeth B. Kiplinger
Marjorie J. Kremer
John E. Marquis
Robert W. Minor
Mary L. Morrill
Martha A. Pace
Betty J. Paisley
John P. Pierce
G. Eugene Rader
Archer E. Reilly
Laura L. Rhoads
Elizabeth V. Schory
Robert M. Sherman
Marjorie P. Smith
Jeanne C. Spore
Shirley V. Thomas
Grace E. Vaughn
J. Claude Williams

ASSOCIATE MEMBERS

Robert H. Armstrong
Winfred C. Arthurs
Mary K. Balthaser
Mary E. Bartels
Marcella Baum
Nancy A. Bergin
Donald D. Bernard
Dorothy L. Boving
Benjamin P. Burtt
Lawrice L. Butler
Alyce C. Chambers
S. Earl Clark
Marjorie A. Cottrell
Dorothy M. Day
Robert K. DeWeese
Virginia L. Dickey
Madge L. Dumenill
Don G. Ebenhack
Marjorie L. Edmonds
Katherine S. Fite
Eleanor D. Fuller
Marjorie A. Gates
E. Eugene Good
Jean E. Greenslade
Richard M. Hardin
Marilyn J. Hastings
Mary M. Hatcher
Claude M. Hayes
Dorothy L. Hill
Elsa B. Javert
E. Lenora Jollay
Charles A. Kienzle
Martha J. Lambert
Norma E. Langham
Martha S. Lantz
Virginia A. Lawyer
James Layton
Robert W. Leathers
Dorcas B. Linehan
William S. Livingston
Dorothy F. Marling
Marianna McGowan
John F. Newman
Inez M. Norman
Dorothy J. Pettit
Sara J. Pyne
Lewis A. Rankin
Ann Rankin
K. Ann Reppetto
Marjorie L. Roberts
Edward H. Rotsinger
Gail M. Scheibel
Gladys F. Schloesser
James D. Shields
Jeanne A. Shreve
Joanne R. Smith
Robert O. Smith
Elizabeth J. Steckel
Phyllis A. Swoyer
Betty Lou Thompson
Wray R. Troutwine
Quentin P. Whipple
May A. Wing
John H. Yankee

HILLEL PLAYERS

Gelber, Sanders, Greene, Ziegler, Epstein, Krakoff

Abelson, Spiegel, Shapiro, Polster, Brodt, Lieverman

Mason, Held, Lipson, Finkelstein, Friedlander, Levy

Hillel Players is an organization devoted to the presentation of good plays. This they do sincerely and realistically, presenting the talent of the group to the campus once each quarter.

This year the two major productions of the group were Thornton Wilder's "Our Town", directed by Samuel Goldman, and the tensely entertaining "Night of January 16", written by Ayn Rand. The latter was directed by Stuart Allen. The worth-while efforts of the Players were evidenced by the success which greeted the productions. The spring quarter production consists of the three prize-winning plays entered in Hillel Players' annual play-writing contest. The student authors direct their own play in this instance.

Another important project of the drama group is its radio club, the Hillel Radio Players. This organization presents regular dramatic programs over WOSU, thus affording participants invaluable training as well as a great deal of enjoyment.

Active membership is accorded applicants on a point basis; the points may be earned in acting, production or business staff work. The members present one-act plays at each meeting of the group.

Krakoff, Spiegel. Finkelstein Silverstein rehearse "Night of January 16"

President ..... Sylvia Lipson
Vice-President ..... Harold A. Held
Associate Secretary ..... Sherry H. Friedlander
Treasurer ..... Saul Mason
Chairman of Radio Players ..... Sylvia L. Frankel

ACTIVE MEMBERS

Eleanor Abelson
Paul D. Bloch
Stanley Bridt
Marge Chalfin
Alvin K. Dickson
Bernice Epstein
Howard B. Faigin
George W. Finklestein
Sylvia L. Frankel
Sherry H. Friedlander
Janet R. Gates
Edith Gelber
Erna Gelber
Yale Gressel
Harold A. Held
Robert J. Kahn
Leonard A. Kleinman
Dorothy S.Krakoff
Phyllis D . Levine
Harold P. Levy
Arthur R. Lieverman
Sylvia Lipson
Sonia A. Lymon
Sol Malkoff
Saul Mason
Stuart A. Mayper
Dorothy Meyers
Hannah R. Polster
Matthew N. Rubinstein
Alma Saunders
Dorothy M. Shaman
Morton A. Shapiro
Albert H. Socolov
Bernard R. Speigel
Milton B. Stern
Irving Wolfson
Alta Zeigler

BROWNING
Dramatic Society

President
Cleda G. Jones
Vice-President
Mary K. Hughes
Treasurer
Margaret Dunning
Secretary
Sara A. Means
Business Manager
Elizabeth J. Martin
Costumes
Margaret E. Fisher
Eloise M. Lichty
Dancing
Rachel L. Crose
Lighting
Bernadine M. Johnston
Music
Catherine Silbernagel
Music Assistant
Doris A. Armel
Properties
M. Suzanne Katz
Gladys F. Schloesser
Publicity
Marie C. Davis
Director
Mrs. Elsie Coats Kittle

Cooper, Spore, Chamberlin, Boyer, Drake, Davis, Edwards, Johnson, Monthaven, Shannon, Kneisley
Clark, Furman, Morrison, Maxfield, Lewis, Waid, Bentz, Gritman, Sprenger, Reese
Becker, Lawyer, Maxwell, Schloesser, Cornelius, Orr, Ackerman, Holstein, Albrand, Walsh
Marling, Jelen, Haslett, Hershey, Sibley, Evans, Jackson, Postle, Miller, Dennis
Long, Denman, Schmidt, Davis, Marchman, Emig, Ward, Beaver, Palmer, Smith, Armel
Katz, Wolfe, Lichty, Dunning, Jones, Hughes, Means, Martin, Grimes

Joan Ackerman
Ruth M. Albrand
Doris A. Armel
Lillian M. Ash
Edna H. Barr
Marguerite J. Beaver
Lorraine O. Becker
Carol E. Bentz
Laura J. Boyer
Sarah Jane Bradshaw
Jean W. Bransom
Elizabeth O. Buck
Martha S. Chamberlin
Alyce V. Chambers
June Clark
Mary H. Clinger
Dorothy Coddington
Mary E. Cooper
Sue Cornelius
Eleanor Creighton
Rachel L. Crose
Marie C. Davis
Mary L. Davis
Cora E. Day
Ann E. Denman
Ruth E. Dennis
Charlotte A. Drake
Ruth A. Drexel
Margaret Dunning
Dorothy J. Edwards
Jane M. Emig
Eleanor W. Evans
Margaret E. Fisher
Anne E. Frederiksen
Eleanor D. Fuller
Jean M. Furman
Margaret E. Grimes
Julia A. Gutman
Mary Lou Haslett
Ethel Mae Hershey
A. June Holstein
Mary K. Hughes
Mary L. Jackson
Geraldine B. Jelen
Roberta M. Johnson
Bernadine M. Johnston
Cleda G. Jones
M. Suzanne Katz
Audrey M. Kneisley
Martha J. Lambert
Mary A. Lawler
Helen G. Lawyer
Rita F. Lewis
Doris M. Lusk
Doris F. Long
Eloise M. Litchty
Virginia Eve Marchman
Dorothy F. Marling
Elizabeth J. Martin
Dorothy A. Maxfield
Jean E. Maxwell
Sara A. Means
Jean N. Meyer
Marie Miller
Marietta Miller
Romaine D. Monthaven
Nancy J. Morrison
Janis Moulton
Kathryn F. Naltner
Jeanne E. Orr
Evelyn Owens
Grace L. Palmer
Dorothy J. Pettit
M. Naomi Polley
Anna Mae Postle
Virginia A. Powell
Peggy J. Reese
Enid E. Sackrison
Carrie D. Schettler
Gladys F. Schlloesser
Birdie I. Schmidt
Dorothy L. Shannon
Lois B. Sibley
Catherine Silbernagel
Betty May Smith
E. Jean Sprenger
Jeanne C. Spore
Jane E. Stewart
Joan V. Taylor
Eloise H. Turner
Grace E. Vaughn
Jean A. Waid
Emily J. Ward
Ruth A. Wolfe
Margaret E. Worsham
Norma L. Wylie
Elizabeth Zartman

Browning Dramatic Society, women's Shakespearean group, presented "A Midsummer Night's Dream" during Commencement week this year. As usual, all details of production were handled by the girls.

Browning is one of the oldest organizations on campus, having been founded as a literary group in 1882. Mrs. Elsie Coates Kittle is now in her twentieth year as the capable director of the group. Cleda Jones led the actresses during 1939-40. Besides the yearly Shakespearean play, Browning holds a "Twelfth-Night" festival every winter quarter in keeping with a club tradition.

Dunning, Hughes, Jones, Means

Cullen, Bates, Barnhart, H. Miller, Settles, Bruney, Moore, Kuhlman, Heiskell, Keusch, Sears
Felton, Whittenmeir, Reisinger, J. Miller, Gault, Dissly, Toneff, Pfancuff
DeSelm, McDowell, Torow, Roe, McNeal, Kovach, Atkin
Kintz, Zimmerman, Kiviniemi, Kohler, Merrill, Porter, Fiske, Coffman, Tague

SENIOR GLEE CLUB OFFICERS

President
Charles H. Kohler

Vice President
Jack A. Merrill

Secretary
Aimo J. Kiviniemi

Treasurer
Hubert Porter

Librarians
George Snyder
William M. Toneff

Business Manager
Robert O. Zimmerman

Student Director
Harold H. Fiske

JUNIOR GLEE CLUB OFFICERS

President
Ralph L. Poston

Vice-President
Robert W. Moore

Secretary
Thomas F. Lerch

Treasurer
David A. Hegele

Librarian
Charles F. Herman

Director
Samuel Goldman

Pianist
Robert Y. Scott

Barkdull, Kneisel, Morgan, Schweizer, Ellis, Nolan, Fullerton, Myers
Larmi, Goldston, Sanderson, Baker, Shier, Pock, Van Allen, Ferron, Weinberger
Hegele, Lerch, Poston, Goldman, Scott, Moore, Herman

MEN'S GLEE CLUB

In 1937 the Men's Glee Club, which was first organized in 1880, was divided into two groups, the Junior Men's Glee Club and the Senior Men's Glee Club. The members of both are chosen by tryouts given by the department of music.

The junior organization accepts men with good voices who have not had enough experience or training to be accepted for the varsity group. Throughout the year the members receive the training designed to help them pass tryouts for the senior group the next year.

The Senior Men's Glee Club is widely-known and has met with great success on tour. This year their concert schedule has taken them to Lima, Troy, Greenville and Arcanum. They also present numerous programs in Columbus, both on campus and downtown. Last fall they sang for the President's Dinner at the Kiwanis Club. They also hold a dinner-dance with the Women's Glee Club during winter quarter.

The sections practice twice a week, the junior section under Samuel Goldman and the senior organization directed by Dale V. Gilliland.

WOMEN'S

GLEE CLUB

FIRST SOPRANO

Dorothy J. Becker
Dorothy M. Brands
Wilda J. Briggs
Lucille E. Clouse
Nina B. Conrad
F. Ailene DuBois
Mazie E. Gills
Florence A. Howard
Annamaye Hull
Bee Atrice J. Johnston
Elizabeth E. Jones
Marjorie I. Legg
Marilyn J. Lisle
Dorothy A. Maxfield
Mary L. Mohr
Martha J. Neese
Vivian K. Peoples
Marilla R. Racle
Elizabeth R. Sykes
Frances R. Wandell
Janet Waring
Francis L. Wood
Evelyn L. Zimmerman

SECOND SOPRANO

Norine M. Bailey
Marjorie B. Cottingham
Martha J. Darnell
Betty J. Dickerson
Rosemary L. Hays
Hazel B. Halley
Mary E. Jones
Dorothy L. Longhenry
Betty M. McCann
Julia L. Moore
Phyllis F. Postle
Jane R. Simon
Vivian E. Stewart

FIRST ALTO

Ann M. Brashear
Jean R. Brunner
Glenella Campbell
Geraldine Cowan
Dorothy G. Culver
Mary E. Dunning
Mary K. Hughes
Louise E. Jones
Laina M. Koski
Betty F. Lyle
Ruth Morgan
Addie R. Skinner
Norma A. Van Schoik

SECOND ALTO

Eleanor M. Bagley
Iris E. Bailey
Marian D. Jenks
Mary K. Kirkpatrick
Marilyn Mills
Emily M. Reese
Nona R. Riegle
Billie M. Roberts
Elfreda Seelbach
Magdalene Strine
Marian M. White

President
Evelyn L. Zimmerman

Vice-President
Vivian E. Stewart

Secretary
F. Ailene DuBois

Treasurer
Dorothy M. Brands

Business Manager
Dorothy A. Maxfield

Historian
Norine M. Bailey

Librarian
Emily M. Reese

Student Conductor
Mary K. Hughes

Accompanist
Viola E. Patzer

DuBois, Maxwell, N. Bailey

Brands, Zimmerman, Stewart, Miller

Brobeck, Sykes, Ketch, Morgan, Simon, Darnell, I. Bailey, Kirkpatrick, Riegle, Strine, Seelbach, Wood, Mohr Howard, Racle, Waring, Gills, Cottingham, Dunning, Brands, Johnston, Van Schoik, Jenks, Mills, Older Culver, Peoples, Kramer, Conrad, Gertz, Postle, Jones, Campbell, Moore, Longhenry, White, Jones Brands, Maxfield, Stewart, Du Bois, Zimmerman, N. Bailey, Patzer, Miller, Hughes

SCARLET MASK

Schlegel, Alexander, Dickson, Startzman, Richards, Essel, Knappe
Arsham, Salmon, Long, Morris, Snyder
Haviland, McFarland, Kegerreis, Schwab, Schaffner, Howard
Emmons, Eppley, Bonner, Brook, McClintock, Casner, Rosenfield

Scarlet Mask, men's dramatic organization, annually writes and presents a musical comedy. All music and manuscript is written by students and the cast is chosen from the group.

Since membership in Scarlet Mask is limited, a candidate must work for one year, submit his application, and be voted upon before he becomes an active member of the group. Associate membership is extended to those men who are not yet active members. Scarlet Maskers are chosen from all four classes, the only requisite being the one year apprenticeship. The organization has held bi-monthly meetings since its reorganization in 1938.

This year's musical comedy, "Macedonian Madness", was written by Bob Minor and Henry Schackne. Bob Eppley, as Minerva, Eugene Brook, and Jack Salmon had leading roles. Donald W. Riley directed the show.

Chairman.....David P. Herman
Vice Chairman.....Ted R. Moulton
Business Manager.....Chris W. Egler
Secretary.....William C. Dagger

Sophomore Assistant Business Managers

Ticket Manager.....George D. Clouse
Alumni Relations Manager.....Dan A. Scarberry
Program Manager.....James F. Winchell
Office Manager.....Howard Stein

Director.....Donald W. Riley
Faculty Advisor.....Professor James R. Hopkins
Business Advisor.....Edward S. Drake

Executive Board

Costume Director.....Merwin G. Goldstone
Dance Director.....Philip L. Moore
Music Director.....William O. Ash
Production Manager.....C. John Essel
Publicity Chairmen.....George C. Miller, Jack S. Younger
Scenario Director.....Robert W. Minor
Representative-at-large.....Charles H. Kent, Harry T. Vallery

David P. Herman
Chairman

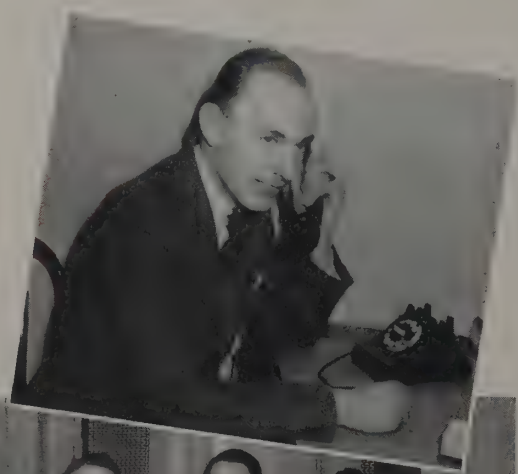

Chris W. Egler
Business Manager

Goldstone, Riley, Scarberry, Winchell, Schackne, Clouse

Minor, Essel, Kent, Ash, Vallery, Moore

Miller, Drake, Herman, Egler, Dagger

Student Government

Dean Palmer and Edwin Dodd of the Student Senate together with Jean Waid of WSGA consult with Joseph A. Park, Dean of Men

Dean W. Palmer, President

Edwin D. Dodd,
Secretary-Treasurer

Sue Cornelius, Vice-President

STUDENT SENATE

President
Dean W. Palmer
Vice-President
Sue Cornelius
Secretary-Treasurer
Edwin D. Dodd

Sophomore Secretaries
Beaumont Johnson
Lewis A. Rankin
L. Schier Rice
Hyman Rosen

Agriculture	Robert Dush
Arts	Margaret O. Weaver
Commerce	Dan B. Adams
Dentistry	Roy E. Schaeffer
Education	John M. Leiman
Engineering	Kenneth R. Peterson
Law	Robert M. Anderson
Medicine	Attilio D. Puppel
Pharmacy	Don L. Eyler
Veterinary Medicine	Lowell W. Hinchman
Fraternity Affairs	William H. Allen
Scarlet Key	Ira Flanders
Panhellenic	Frances E. Fisher
Pomerene Advisory Board	Betty J. Hadsell
Women's Recreation Association	Mary E. Wolverton
WSGA	Jean A. Waid
YMCA	Henry C. Hinke
YWCA	Rachel A. Good
Lantern	William N. Mendel
Intramural Department	Fred W. Burrows
Ohio Union Board	Vernon O. Davis
Publications Board	Amon E. Gross
Koada Council	Earl Williamson
IMA	Jay O. Newlon
IWA	Helen T. Bower
Dean of Men	Joseph A. Park
Dean of Women	Esther A. Gaw

Johnson, Rankin, Rosen, Rice

The Student Senate is the center of Ohio State's model student government system. The members sitting at its weekly meetings include representatives from all colleges in the University and from seventeen prominent and representative extra-curricular activities. Representatives are usually the chief executives of the various groups. The Senate by a majority vote may extend a seat to other campus organizations.

The Student Senate hears reports of and controls, at least indirectly, all campus projects. This is partly brought about by the fact that the Senate may appropriate money for the groups. The Senate supervises all campus elections and is the judge as to eligibility of candidates. By request, investigations of any campus activity may be undertaken.

During fall quarter the Senate plans Dad's Day and the ceremonies that go with it. A little later comes Homecoming Weekend, with the Homecoming Queen, the dance, the contest among dormitories and among fraternities and sororities for house decorations, the rally and the ceremonies that take place at the football game itself. The details of all this are handled by the Senate through the committees it appoints.

The campus-wide "Traditions Week", which always occurs early in May, is one of the biggest projects of the whole year. It includes the election of a May Queen, along with numerous traditions which are carried out by the campus honoraries and the annual May Supper sponsored by Women's Ohio.

In a legislative sense, the outstanding accomplishment of the year was the formulation of plans for a University Chest. Beginning next fall a week will be set aside during which all social and religious agencies, through a special campus organization, will make their drives for funds. Similar campaigns at any other time throughout the year will be forbidden.

The multifarious duties and details handled or delegated by the Student Senate are supervised by the secretary-treasurer, a junior who is selected each year from among the four sophomore undersecretaries. The sophomores are in charge of keeping the extensive committee and organization files up to date and handling such things as correspondence. Under them works a large volunteer group of freshmen. The Senate body elects its president, who usually advances from the position of secretary-treasurer and its vice president, who is always a woman student.

Rosen, Puppel, Dush, Adams, Davis, Hinchman, Peterson, Mendel, Anderson, Gross, Flanders, Johnson

Rankin, Weaver, Williamson, Leiman, Allen, Hinke, Rice, Waid, Wolverton, Bower, Burger

Newlon, Fischer, Hadsell, Palmer, Cornelius, Dodd, Good, Park

STUDENT COURT

Jackson A. Jordan
Chief Justice

Hull, Kent Calavan, Jordan, Sondles, Geren, Mason Golomb

Chief Justice
Jackson A. Jordan

Justices
Harry M. Calavan
Helen F. Geren
James R. Hull
Charles H. Kent
Robert M. Light
Saul Mason
Jeanne E. Orr
Bernard J. Rosenson
Harry E. Sondles

Court Secretary
Edwin A. Golomb

The Student Court, set up in the constitution of the Student Senate, has come to be one of the traditional parts of Ohio State's well-known system of student self-government. It is composed of seven justices, both men and women, elected by the Student Senate. The Court elects its chief justice from among its own members. Justices must have completed six quarters in the University and they serve as long as they are enrolled in school unless impeached by the Student Senate upon a recommendation from the Court itself. This, of course, rarely, if ever, happens.

The Student Court has jurisdiction over student infractions of Senate or University rules, cases involving Senate acts or the Senate constitution, and student disputes in which the parties agree to accept the Court's verdict. The majority of cases concern infringement of traffic regulations, for which fines are collected progressively. The defendant is assumed guilty until proven innocent, and since the Court follows no set rules and defendants have no counsel, appeals are allowed. However, they are seldom made as cases are usually settled satisfactorily. The Student Court convenes in the Ohio Union every Monday and Friday afternoon, but Monday sessions are short as they are reserved for first offenses.

STUDENT ACTIVITIES

After ten years of indispensable service to the University, the Student Activities office has become one of the most important offices in student affairs. Within the scope of this office falls the management of social and personal service activities for all students. Student Activities publishes and distributes *The Freshman Handbook* and registers all freshmen in the Ohio Union during Freshman Week. During the past year this office has increased its services and activities tremendously. Besides sponsoring bridge, ping pong, and pool tournaments and mimeographing work for campus organizations, the office now directly handles Graphic Arts Service, Ohio Union dinners, a lending library, an information department, a weekly broadcast, band booking service, call lists, Ohio Staters correspondence, sorority route lists, mid-term files and the *Ohio Union News*. Student Activities also directly handles and supervises the only organized freshman group on the campus. This group is known as Freshman Activities.

The head of this department is the Director of Student Activities. Being a competitive position, the position of Director is open to all men students who start in their freshman year. The Director is also a member of the Ohio Union Board of Overseers in his senior year because this department is directly connected with the Ohio Union.

Director

Archer E. Reilly

Sophomore Directors

Ralph W. Jordan
G. Richard Michael
Fred H. Schwartz
John O. Semmelman
Arthur A. Simon

Freshmen

Jack F. Burrell
Lewis E. Casner
Joseph R. Engle
Don C. Hanover
William E. Herron
Palmer L. Jenkins
Curtis C. Lattimer
Alfred J. Morris
John J. Myers
Carl W. Payne
Walter L. Ruzzo
B. Robert Shiff
John G. Williams

Archer E. Reilly
Director of Student Activities

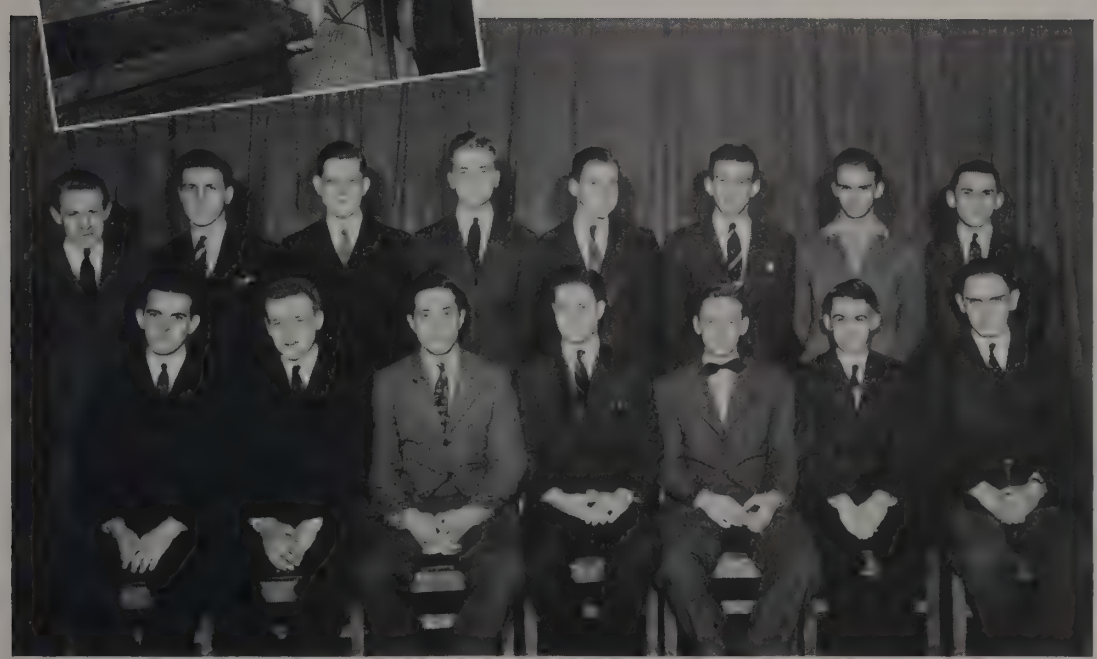

Morris, Hanover, Berrell, Engle, Williams, Payne, Herron, Shiff
Casner, Jenkins, Simon, Jordan, Schwartz, Sommelman, Michael

M. Kays, Bower, Horton, Taylor, Stewart, Rehn, Love, Geren, McQuire

Hadsell, Edwards, Lang, Fischer, Javert, M. L. Kays, Brush, Chambers, Brown, Swoyer

Dove, Dye, Young, Waid, Smith, Morrill, Zimmerman

Morral, Thompson, Clinger, Allan, Kleinman, Pace, Priest

W. S. G. A.

Smith, Dye
Young, Waid, Morrill

President
Jean A. Waid
First Vice-President
Betty Mae Smith
Second Vice-President
Lerline M. Young
Treasurer
Elizabeth J. Dye
Secretary
Mary L. Morrill
Sophomore Secretaries
Elsa B. Javert
Mary Alice Stewart
Phyllis A. Swoyer

Faculty Advisors

Dean Esther Allen Gaw
Ann Patterson
Catherine Dolby Skidmore
Grace S. M. Zorbaugh

Executive Board Members

Julie B. Allan
Helen T. Bower
Martha J. Brush
Mary Helen Clinger
Sue Cornelius
Elizabeth J. Dye
Dorothy Jean Edwards
Frances E. Fischer
Betty J. Hadsell
Nancy J. Horton
Elsa B. Javert
Marjorie Kays
Mary L. Kays
Mardelle J. Kleinman
Audrey M. Kneisley
Marian L. Lang
Betty C. Love
H. Jane McQuire
Maxine P. Morral
Mary L. Morrill
Jeanne E. Orr
Rosemary Pace
Florence V. Priest
C. Jane Rehn
Betty Mae Smith
Mary Alice Stewart
Phyllis A. Swoyer
Patricia L. Taylor
Rosalie F. Thompson
Jean A. Waid
Lerline M. Young
Joan N. Zimmerman

To make possible more far reaching self-government for women on a large campus, the Women's Self Government Association was organized. Every Ohio State co-ed is a member of the association and may vote in the February elections. A minimum of publicity on these annual elections is released in order to eliminate campaigning. The Ohio State W.S.G.A. is a member of the Middle Western Intercollegiate Association for Women Students and also of the national association. Delegates of the local group attend the annual conferences of these groups. The first national conference was held on the Ohio State campus in 1923.

The entire business of W.S.G.A. is passed upon by the executive council at its weekly meetings. Most matters of policy and business are considered and determined upon in the officers' meetings before being presented to the whole council.

The W.S.G.A. Council is composed of four representatives of all except the freshman class. Two of these must be town girls and two out-of-town; one of the four must be an independent. The board also includes representatives from the W.S.G.A. Cooperative House Committee, Dormitory Assembly, Links, Panhellenic, Pomerene Advisory Board, Scholaris, Sorority House Assembly, Student Court, Student Senate, University House Assembly, I.W.A. and Y.W.C.A. The three sophomore secretaries, who are annually selected from the Mid-Mirrors secretarial committee, are ex-officio members of the council.

New officers and members are inducted into office at the formal banquet of the council, which occurs at the end of winter quarter. The newly-elected council becomes active spring quarter. Quarterly and yearly reports of the standing committees are required for the maintenance of complete files. These include publicity, social, historical, VIC, point system, organization hour, elections and women's creative yearbook.

The second Women's Creative Yearbook was presented to the library this year during "Traditions Week". It is a book planned to contain original work by exceptionally talented co-eds in all creative fields. This year Merry Hull contributed a dedication page. All other work, including lettering and photography, is done by students. Mid-Mirrors, Mirrors and Links are sub-committees controlled by W.S.G.A., as that group instituted them on campus and originally outlined their aims and programs.

W. S. G. A.
PROJECTS

Coop House
Mistletoe Tea Dance
Golddiggers' Prom
Faculty Tea

Throughout the year the Women's Self Government Association sponsors numerous projects of wide-spread influence. This year the organization is very proud of having established the W.S.G.A. club, a cooperative house for women students. Plans for the house had been pending a number of years, while the council worked to increase the fund for that purpose. Last summer a house was leased and attractively furnished, ready for occupation last fall quarter. The twelve girls living in the house have planned its inner organization and conduct it without the aid of a housemother. Early in the year the W.S.G.A. Council entertained faculty members and friends with a tea at the house. Everyone was much impressed with the success of the project at that time.

As a part of Freshman Week, W.S.G.A. sponsors the Woman's Organization Hour. Representatives of campus organizations meet briefly with freshmen to explain the function and possibilities of their activity. Also part of its orientation program is the sponsorship of the Campus Sister Project culminating in the campus sister breakfast. The aim is to foster helpful correspondence during the summer between upperclass women and incoming freshman women.

Two outstanding and traditional dances of the year are the Mistletoe Tea Dance, which occurs in December, and the Golddigger's Prom. The decorations for the tea dance, held in Pomerene, always center around a large wreath woven of mistletoe. This year Dave Goodfriend's orchestra furnished the music. The Golddigger's Prom, with over 1000 couples in attendance, experienced its most successful year. With Tommy Van's orchestra playing, coe-ds escorted their dates to and from the dance and paid all expenses. Corsages were original and humorous, ranging from orchids to lollipops and packets of seeds. The proceeds of both these dances are used for the W.S.G.A. cooperative housing plans.

The W.S.G.A. Faculty Tea, sponsored for the benefit of freshmen and sophomore women in the hope that friendship between them and their instructors will increase, was given during winter quarter and well attended.

The council supervises the administration of the point system, which limits extra-curricular activity in relation to point-hour ratios. It also cooperates with the VIC committees in any way possible. The council planned and presented a radio program over the Columbus Town Meeting this year. In addition, backing is given to projects of the W.S.G.A. committees.

W.S.G.A. Club—
Briner, Wood, Titus
McCoy, Zimmerman, Bower, Sixt, Udell, Buerk, South
Mulquin, Hunt, Hurd

Co-eds pay the way at the Golddigger's Prom

D. J. Edwards and Jean Waid serve at the Faculty Tea

Schwartz, Dush, Roe, Hartsock, Ross, Deniston, Baer, Flory

Watson, McClester, Clum, Van Fossen, Fulton, Williams, Ridenour

ALL-AGRICULTURAL COUNCIL

President.....Glen L. Van Fossen
Vice-President.....D. Wilbur Williams
Secretary.....Laura Belle Fulton
Treasurer.....Harold V. Clum
Student Senate Representative...Robert Dush
Women's Recreation Association.....
.....Janice Ridenour

Clum, Van Fossen, Fulton, Williams

Under the leadership of Glen Van Fossen, the All-Agricultural Council has had an outstanding year. The purpose of the Council is threefold, involving the development of closer cooperation and better understanding between the students and the faculty through the dean of the College, to serve as the representative student council for agriculture students and to further their interests, and to sponsor all the college activities, at the same time correlating the programs of the numerous agricultural organizations for mutual benefit.

The Council is composed of the presidents or official representatives of all organizations in the College of Agriculture. The group meets bi-weekly to discuss problems in the field of agriculture.

This year the council sponsored the All-Ag Barnwarmer, held in the men's gymnasium during fall quarter and the All-Ag Jamboree, a combination carnival and dance given in winter quarter. Square dances were staged several times during the year. Each quarter congratulatory cards are sent to all those students in the college who make a 3.0 or better point-hour ratio.

FACULTY MEMBERS

John F. Cunningham
Lyman E. Jackson
True G. Watson

MEMBERS

Charles Y. Arnold
Charles H. Baer
Harold V. Clum
Dean T. Deniston
Robert Dush
Donald E. Flory
Laura Belle Fulton
Robert E. Hartsock
Dorothy E. McClester
Rudolph Meyer
Janice Ridenour
James H. Roe
Clair V. Ross
Ray H. Schwartz
Glen L. Van Fossen
D. Wilbur Williams

Hally, Salter, Snyder, Robinson, Engelman, Bell

Yader, Huber, Zaugg, Derbyshire, Newton Miller, Underwood

MacQuigg, Peterson, Lawson, Gambs, McQuaide, Turnbull

Lawson, Gambs, McQuaide

ENGINEERING COUNCIL

President.....Gerald C. Gambs
Vice-President.....Robert K. Lawson
Secretary.....J. Theodore McQuaide

The Engineering Council, the membership of which is composed of two faculty members and representatives from every department of the College of Engineering, sponsored its annual Engineer's Prom during Winter Quarter. With the orchestra of Brad Hunt playing, the Prom enjoyed even greater success than it did in previous years.

The biggest project undertaken this year by the Council was the planning and presentation in May of the Engineer's Day which occurs every two years. The parades include floats from every department of the college, with a cup being the reward of the most unique float. Exhibitions illustrating the work and progress of the college are set up throughout engineering buildings, and high school students with their parents are invited to attend this display as a means of gaining an understanding of the engineering courses offered at Ohio State. Cup awards are also made to the best departmental exhibit.

This day is set aside by the Council to aid in its ultimate aim, the closer relationship of students and faculty. The weekly meetings are devoted to plans for these affairs and for backing Quadrangle Jesters.

Charles A. Bangert
Benjamin T. Bell
Charles E. Derbyshire
Robert H. Detwiler
Helmuth W. Engelman
Thomas E. Hally
Samuel G. Huber
Kenneth W. Miller
Robert L. Newton
Kenneth R. Peterson
Richard T. Reiss
James R. Robinson
Robert M. Salter
Lester E. Samstag
Richard S. Snyder
Glenn Yoder
Roy T. Underwood
Thomas G. Zaugg

ARTS COUNCIL

Senior

McKay, Richards, Mayer, Miskimen, Cooper
Demorest, Edwards, Grilly, Weaver, Packer, Eppley

Freshman

Ginsburg, Mansbach, Kegerris, Kjarn, White, Cooperrider
Heffner, Rudy, Bluff, Bobst, Lustig, Boulton

UPPERCLASS COUNCIL

President
Margaret O. Weaver

Vice-President
Edward R. Grilly

Secretary
William G. Dauben

FRESHMAN COUNCIL

Chairman
Donald W. Sears

Vice-Chairman
Gertrude S. Ginsburg

Secretary
James W. Ferriman

UPPERCLASS COUNCIL

Eleanore Burt
Marcia E. Cooper
Nancy M. Corn
Don E. DeLone
Jean-Jacques Demorest
William G. Dauben
Dorothy J. Edwards
Robert J. Eppley
Edward R. Grilly
John A. Hartsel
Mary K. Hughes
Robert S. Jordan
Marjorie Kays
Irving Levy
Marjorie J. Lowell
Miriam Mayer
Thomas Miskimen
Elsie M. McKay
John T. Norman
Alexander P. Orfirer
George L. Packer
Coleman C. Richards
Fred G. Secrest
Mary Alice Stewart
Stuart Stiffey
Mary Louise Swickard
Rosalie F. Thompson
Betty Jo Trump
Margaret O. Weaver

FRESHMAN COUNCIL

John R. Bluff
Sarah Bobst
Martha Boulton
M. Patricia Cooperrider
James W. Ferriman
Gertrude S. Ginsburg
Vera Jean Heffner
Robert J. Kegerreis
Margaret W. Kerr
Arent R. Kjaer
Robert J. Koblitz
Gerald J. Lustig
Minnie R. Mansbach
Richard L. Rudy
Donald W. Sears
Bettie Jo Trump

A composite body for the purpose of serving as a connecting link between the student and the faculty and the administrative staff—this is the Arts College Council. Membership includes two representatives from each of the four classes, two from each of the four major subject-groups, two ex-officio members and two freshmen from the Freshman Council. This Freshman Council is completing its first year's existence as an aid to orientation. Traditional projects of the Council are the fall reception for transfer students and the scholarship banquet given in the spring. It also conducted this year a survey of student opinion concerning the facilities of the library. This group, endeavoring to promote student loyalty to the college, has been very successful in the ten years of its existence.

EDUCATION COUNCIL

Bell, Brunner, Wagner, Jackson, Cullen, Bissell, Wright
Bernow, Bowman, Brady, Fogoros, Bostwick, Lusk
Orr, Michael, Wilson, Hall, Crooks, Swearingen, Thompson, Hill

This organization had its beginning in the fall of 1939 and was established as a cooperative venture between the students and the faculty in the Upper Division of the College of Education with the chief purpose of furthering the professional and social development of students in the field of teacher training.

This group is made up of junior and senior representatives from the various fields in the College of Education, with representation based upon the number of students enrolled in each field.

Samuel L. Bell
Melvin C. Bernow
Margaret E. Bissell
Julia E. Bostwick
Constance M. Bowman
Jack H. Brady
Jean R. Brunner
Vernon Crooks
Jack B. Cullen
Michael Fogoros
Ralph H. Hall
Max M. Herbert
Jane M. Hill
Richard G. Jackson
Doris F. Long
Doris M. Lusk
Lawrence E. Metcalf
Ada G. Michael
Kenneth R. Miller
Jeanne E. Orr
Martha I. Swearingen
Jeanne N. Thompson
Robert W. Wagner
Jane J. White
Betty W. Wilson
Anne V. Wright

Upper Division

Lee, Barr, Nessler
Nichols, Hadsell, Udell, Zimmerman

ADVISORY BOARD

POMERENE

Betty J. Hadsell, Chairman

Chairman.....Betty J. Hadsell
Secretary.....Edna H. Barr
Treasurer.....Ruth Anne Nichols
Co-Chairman of Guest Night Committee..Maybelle A. Nessler, Joan N. Zimmerman
Chairman of Publicity Committee.....Christine V. Lee
Chairman of Social Committee.....Ruth C. Udell
Chairman of Student Relations Committee.....Kathryn A. Ketchum

Pomerene Advisory Board, a committee of W.S.G.A., meets weekly for the purpose of social contacts and service at Pomerene Hall. Membership, composed primarily of freshman women, is now divided into five committees, each of which has some special project. These activities and their sponsors include: Pomerene Guest Night by the Social Committee, bridge lessons by the Student Relations Committee which also has charge of the Visitors Committee and greeting incoming freshmen, teas and dances given by the Social Committee. The latter group sponsors the annual George Washington Tea Dance. There is also a Publicity Committee.

Next year Pomerene Board will be reorganized on a one-committee basis. Many of the old activities will be discontinued; others will be added. Maintenance of exam files for independent women, of Pomerene Library and the Washington Tea Dance will be continued.

Pettit, Hadsell, Waid, Fischer, McGuire, Bower

Jones, Weaver, Walker, Cornelius, Burger, Good

Walker, Cornelius, Burger

WOMEN'S OHIO

President.....Sue Cornelius
Vice-President.....Elizabethann Walker
Secretary.....Elizabeth J. Dye
Treasurer.....Roberta J. Burger

Elizabeth G. Brown
Esther E. Bostwick
Roberta J. Burger
Jean E. Casey
Martha S. Chamberlin
Sue Cornelius
Elizabeth J. Dye
Dorothy J. Edwards
Francis E. Fischer
Margaret E. Fisher
Helen F. Geren
Rachel A. Good
Betty J. Hadsell
Mary K. Hughes
Cleda G. Jones
Marjorie Kays
Mary L. Kays
H. Jane McGuire
Ruth A. Nichols
Dorothy J. Pettit
Florence V. Priest
Rosalie F. Thompson
Jean A. Waid
Elizabethann Walker
Joan Wallace
Margaret O. Weaver
Mary E. Wolverton

Women's Ohio, a committee of the Student Senate, cooperates with the University in interesting high school girls in Ohio State. Women in Student Senate are automatically members; others must be elected by unanimous vote of members of Women's Ohio with the consent of the president of the Senate. Vice-president of the Senate, this year Sue Cornelius, is always head of the group. Other officers are elected by the committee.

Prospect work in Columbus and Ohio high schools is done by speakers from Women's Ohio who visit various cities each year. To increase the women student body at Ohio State is the aim of these girls.

Frequent meetings are held by the group during spring quarter in preparation for their annual may Supper, a traditional part of May Week. The affair is held in the open on the University Oval and is for all Ohio State students.

Weiner, Parent, Niznick, Self, Menend, Miller, Nye, Elliott, Miles, Roahen, Po, Kingsbacker, Mansfield, K. Andrew, R ling, Sulser, Hastings, Mellinger, Horwitz, Wright

Crane, Tyrian, Baer, Gromley, Jay, Gates, Wallace, Seeley, Uncapher, F lander, Casey, Wilding, Hearnt, Di Sherer, Molsberry, R. Evans, Rowlin E. Smith

Latham, Putnam, Lomych, James, Hu Edwards, Laney, Armel, Van Fosse Davis, Swaslian, Karrick

Kingseed, Shoemaker, Greenslade, F ster, Ridenour, Richardson, Marchm Taylor, J. Evans, Betz, Breese, M. Andrew, Love

LINKS

The word "Links" was chosen as the name of this sub-committee of W.S.G.A. because it embodies the principles on which the organization was founded. A program is followed which "links" together upperclass women by increasing their common social and intellectual experiences. In addition, it aims at "linking" the campus and the outside world. To this end discussions and lectures on current social, economic and political problems are featured at weekly meetings.

Although Links was established primarily for juniors, seniors and especially transfer students desiring a campus activity that does not require undergraduate preparation, it is open to all co-eds desiring new interests.

By promoting campus projects, Links aims to link classes and individuals in activity and friendship. The main project of this year has been an active cooperation committee for the Youth Hostel movement, which the entire group became interested in and studied at some length. The committee is helping in the establishment of the first hostel in this section of the country, to be located at Worthington, Ohio. A skating party, a dance for members, style shows and teas were also planned as a part of the "linking" program.

The year's program is formulated and details arranged through a committee system embracing all active members. The committees are membership, program, project, publicity, and conflict.

Chairman.....Dorothy J. Edward
Secretary.....Mary Jane Wallac
Membership Chairman.....Glenna M. Hunte
Program Chairman.....Betty J. Jame
Project Chairman.....Doris A. Arme
Publicity Chairman.....Audrey E. Lane
Conflict Chairman.....Elizabeth A. Home

SENIORS

F. Barbara Carpenter
Roberta M. Johnson
Ann Lomych
Margaret L. Menendian
Wilma Mae Self
Betty J. Van Fossen
Mary Jane Wallace

JUNIORS

Doris A. Armel
Ruth E. Baumann
Letitia K. Breese
Ruth Chambers
Mea L. Cooperrider
Martha Crane
Sally Lou Crane
Rachel L. Crose
Dorothy J. Edwards
Elizabeth A. Horner
Glenna M. Hunter
Betty J. James
Neva L. Karrick
Mary L. Kays
Audrey E. Laney
Roberta M. Molsberry
Jeanne E. Orr
Dorothy J. Pettit
Naomi Polley
Rachel E. Roahen
Dorothy J. Rowling
Janet R. Simon
Julianne E. Tynan
Jean M. Uncapher
Grace E. Vaughn
Ruth A. Wolfe

SOPHOMORES

Katherine E. Andrew
Mary Etta Andrew
Joanne F. Ayer
Betty J. Baer
Kathryn Best
Mary Ellen Buker
Jean E. Casey
Marjorie Ann Cottrell
Roberta A. Cromley
Suegenia B. Demaree
Louise Dinger
Sarah D. Dodd
Joy E. Reemster
Ida E. Feren
Shirley H. Friedlander
Marjorie A. Gates
Marilyn J. Hastings
Dorothy J. Hearst
Virginia M. Jaycox
Barbara A. Junkermann
Marjorie Kays
Peggy C. Kingsbacher
Betty A. Kingseed
Elizabeth E. Latham
Betty C. Love
Florence H. Lowry
Mary E. Mansfield
Virginia Eve Marchman
Ruth E. McKee
Mary J. Miles
Elizabeth L. Nickerson
Wanda E. Niznick
Marie L. Nye
Vivian K. Peoples
Marjorie J. Putnam
Betty Rawnsevel
Virginia Rector
Marian B. Richardson
Gertrude Ridenour
Mary E. Robinson
Ruth G. Robinson
Doris H. Rowling
Elizabeth F. Schenck
Virginia R. Secrest
Jeanne A. Shreve
Martha Silvasian
Vivian L. Slater
Eleanor M. Smith
Ruth A. Smith
Jane B. Sommer
Mary Alice Stewart
Juanita M. Sulser
Phyllis A. Swoyer
Helen Jean Taylor
Charlotte A. Valentine
Elizabeth A. Vogel
Joan Wallace
Dorothy A. Ward
Dorothy Welding
Dorothy J. Wright

Laney, Armel
Hunter, Edwards

PHARMACY COUNCIL

President.....Don L. Eyler
Vice-President.....Jed L. Mees
Secretary.....Elizabeth G. Brown

Jacob P. Brennemann
Elizabeth G. Brown
William R. Brown
Maurice L. Docton
Sanford Ehrenzweig
Don L. Eyler
Jed L. Mees
Charles E. Ormerod
Albert A. Pickering
Leida M. Powell
Robert Rauck

The representatives to the Pharmacy Council are elected by the students of the college each spring quarter. It is the object of the council to create a spirit of unity and enthusiasm in the student body and to cooperate with other pharmacy organizations in promoting activities of the Pharmacy College. These activities include a party fall quarter, a dinner-dance winter quarter, a picnic spring quarter, and an Alumnae Day in June.

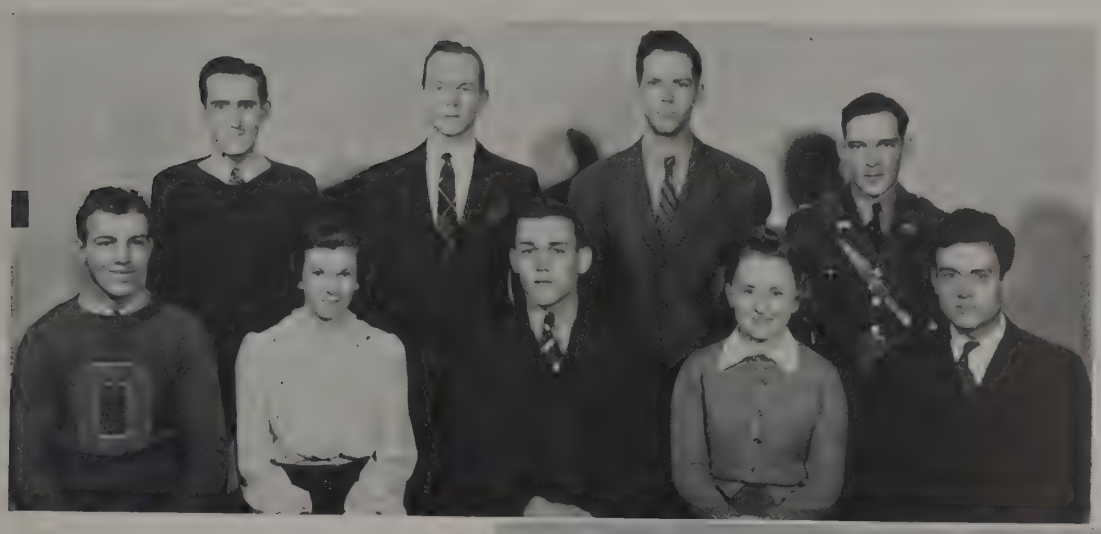

Ehrenzweig, Pickering, Rauck, Docton

Mees, G. Brown, Eyler, Powell, W. Brown

Burger, Lee, Anders, Findeis, Willerton, Klucher, Jenkins

Zangmaster, Bort, Christensen, Brown, Powell

KAPPA EPSILON

President.....Gladys B. Bort
Vice-President.....Elizabeth G. Brown
Secretary.....Dorothy J. Zangmaster
Treasurer.....Leida M. Powell
Advisor.....Maude S. Christensen

E. Jane Anders
Gladys B. Bort
E. Gene Brown
Roberta J. Burger
Doris M. Dick
Barbara A. Findeis
Peggy E. Hanna
Betty J. Jenkins
Helen R. Klucher
Christine V. Lee
Velma L. McKinley
Leida M. Powell
Mary E. Recob
Emily J. Smith
M. Eleanor Willerton
Dorothy J. Zangmaster

Kappa Epsilon is a national professional sorority for women studying pharmacy. The Epsilon chapter, which was established on the campus in May, 1921, was reestablished in December, 1939. The object of this organization is to unite the women students in pharmacy, to cooperate with the faculty of the college, to inspire in all members a high standard of professional attitude, to maintain high standards of scholarship, and to create lasting friendships, loyalties, and interests.

Berman, Winkle, Roberts, Wayman, Savage, Furman, Simmons

Grimes, Sexton, Calland, Puncheon, Brown, Kerschner, Manley

Wilkerson, Eaton, Wolverton, Eller, Grills, Largman

WOMEN'S RECREATION ASSOCIATION

Eaton, Wilkerson
Eller, Wolverton, Grills

President.....Mary E. Wolverton
Vice-President.....Peggy A. Eller
Recording Secretary.....Marguerite E. Grills
Corresponding Secretary.....Mary Lou Eaton
Treasurer.....Mary Lee Wilkerson

The Women's Recreation Association is made up of various recreational groups on campus. Two delegates from each interest club are sent to the Women's Recreation Council, which discusses recreation problems in general and sends back specific suggestions to its constituent clubs.

W.R.A. is the center of intramural activities and its chief aim is to promote recreation for women on campus and opportunities allowing co-ed participation in sports.

This year, W.R.A. entertained delegates from forty colleges, who were sent to the Athletic Federation of College Women conferences held on campus in April. The outstanding guest and speaker at this time was Patty Berg, golfing champion.

EXECUTIVE BOARD

Archery.....Mary Lee Wilkerson
Badminton.....Sara Jayne Puncheon
Badminton.....Martha L. Roberts
Boot and Saddle.....Hilda Largman
Bowling.....Donna Lee Brown
Bowling.....Audrey A. Kerschner
Foil and Mask.....Jean R. Berman
Golf.....Mary Lou Eaton
Hockey.....Margaret E. Grimes
Hockey.....Jean M. Furman
Orchesis.....Peggy A. Eller
Orchesis.....Ruby F. Winkle
Outing.....Emily L. Simmons
Outing.....Margaret E. Grills
Swan.....Thais N. Savage
Swan.....Sara E. Wayman

Kays, Smith, Davis, Drake, Foley, Steeb, Schmidt

Vernon O. Davis, Chairman; Edward S. Drake, Ohio Union Manager

OHIO UNION BOARD OF OVERSEERS

Alumni Representative ..... J. Fred Smith
Board of Trustees ..... Carl E. Steeb
Secretary ..... Edward S. Drake
Faculty Representative ..... Donald J. Kays

Student Members

Vernon O. Davis, *Chairman* — R. James Foley
Robert E. Elsas — Richard G. Schmitt

The Ohio Union is dedicated to the filling of student needs not met in any other campus buildings. The Ohio Union Board of Overseers was set up to supervise and coordinate the activities of the Union. Meetings are held at least once a month for the purpose of hearing reports and determining policies.

This year a Graphic Arts Studio was added to the activities in the Union. The Board also appropriated money with which one of the rooms in the Union was refurnished.

Few students are familiar with the early history of the Ohio Union. Most of the credit for its establishment goes to Aaron Cohen, '10, who early in his college career saw the possibilities and necessity for a Union Building. By obtaining the backing of students, faculty, and alumni, Cohen was able to present his plans to the legislature, which he persuaded to appropriate the required money. The building was erected and furnished in 1909 at a cost of $95,000.00.

The Union has been a potent factor in unifying the student body. It has served as a social center for men on the campus througout its existence. The offices of most campus activities and publications are housed here, as well as a recreation auditorium, game rooms, barber shop and cafeteria. On the first floor a large, modernistic study-lounge is maintained for the use of all men.

George L. Packer
President

Football Appreciation Banquet in the Gymnasium

OHIO STATERS, INC.

Founded in 1934, Ohio Staters, Incorporated, consists of junior and seni men who aim to build up University spirit among students on campus. T organizers felt that real student spirit inspires a great alumni spirit and pr longs active interest in the University after graduation. In dedicating itself this end, the group makes an honest effort to select projects through whi they can benefit the University's student body.

Members select their successors from outstanding campus men each sprir They are well acquainted with the school spirit they endeavor to foster as evidenced by the active part they take in extra-curricular activitis. The mer bership roster includes approximately forty-five names, partly drawn from t faculty and the administrative ranks. Students are eligible for the approv of active members if they have been in school five quarters or more.

This year Ohio Staters, Inc., adopted a new constitution designed eliminate former weaknesses of the group and to insure the active cooperati of all members. It says, "Ohio Staters shall be a corporation of thinke believers, and doers: about, in and for the University and its people. Its obje will be to supplement any existing organizations or persons working a thinking for the University's welfare. It will be dedicated to the fostering o spirit which will be translated into work and action for Ohio Stat Luncheon meetings are held weekly at the Ohio Union and one night month the members and faculty join for informal evenings in an effort further mutual understanding.

Prospect work for the University among outstanding athletes and schol in Ohio high schools is done by Ohio Staters, Inc. members. A number weekends are devoted to the entertainment of these boys on campus, duri which they are shown the scope of the University and its activities.

President.....George L. Packer
Executive Vice President.....Dean W. Palmer
Corresponding Secretary.....William H. Allen
Recording Secretary.....James W. Rutherford
Treasurer.....John W. Millar

FACULTY ADVISORS

Edward S. Drake
Pat J Kirwin

STUDENT MEMBERS

William H. Allen
William O. Ash
Henry G. Cleaveland
George E. Condon
William C. Dagger
Vernon O. Davis
Edwin D. Dodd
Chris W. Egler
Robert E. Elsas
R. James Foley
Leon S. Friedman
Richard H. Fuller
John H. Gardiner
Vernon Gilmore
Edwin A. Golomb
A. Baird Heffron
Henry C. Hinke
James R. Hull
Edward J. Kennedy
Charles H. Kent
Charles J. Maag
Raymond E. Mason
Saul Mason
J. Theodore McQuaide
William N. Mendel
John W. Millar
George C. Miller
Clifford P. Morgan
Jay O. Newlon
George L. Packer
Dean W. Palmer
John P. Pierce
Archer E. Reilly
Bernard J. Rosenson
James W. Rutherford
Joseph M. Ryan
R. William Sanborn
Jacob A. Shawan
Robert W. Stailey
William W. Stanhope
Roy T. Underwood
Harry T. Vallery
Donald J.Wolpert
Mark E. Wright
Jack S. Younger

NON-STUDENT MEMBERS

Edward S. Drake
Paul H. Elleman
John B. Fullen
William S. Guthrie
Wayne V. Harsha
James R. Hopkins
Delber E. Kinsel
Pat J. Kirwin
Kenneth E. Kline
Captain L. E. Seeman
Frederick Stecker
Oscar L. Thomas

The biggest project sponsored by Ohio Staters, Inc. during the year 1939-1940 was the Football Appreciation Banquet. It was held in the Men's Gymnasium on November 27, immediately following the close of Ohio State's active football season. The nine hundred guests present for the occasion saw Varsity "O" letters and sweaters awarded to those who had earned them. Among the other recognitions made during the evening was the awarding of freshman numerals and sweaters. Coach Francis A. Schmidt announced that the football team had elected as its new captain Jimmy Langhurst.

Perhaps the most useful function of Ohio Staters in relation to the entire student body is its sponsorship of the Ohio State Travel Agency, supervised by William S. Guthrie. The agency endeavors to arrange student rates and student excursions, particularly for various holidays and during the football season. The group annually plans a campus-wide Spring Carnival as a means of securing operating expenses. Ohio Staters, Inc. is a growing organization and its renewed vigor promises much for the future.

Mendel, Stailey, S. Mason, Wright, Davis, Ash, Vallery, Younger, R. Mason, Kennedy, Sanborn, Stanhope, Rosenson, Friedman, Golomb

Foley, Dodd, Reilly, McCarthy, Hinke, Cleaveland, Patnik, Dagger, Gilmore, MacQuigg, Morgan, Lightburn, Millar

Kline, Drake, G. Miller, Allen, Packer, Palmer, Rutherford, Harsha, Kirwin, Kinsel

University Vocational Information Committee for Women Students

COORDINATORS
Edith E. Blizzard
Elizabeth A. DeLashmutt
Frances E. Fischer
Jane M. Hill
Eleanora F. Langston
Mary F. Swaney
Grace S. M. Zorbaugh

Assistant Coordinator
Daisy R. Denune

Secretary
Ruth E. Yaw.

Binkley, Schmidt, Mabie, Wheeler, Felton, Smith, Karrick, Brown, Abram
Bachman, Bauer, Conover, Sauer, Garmhausen, Cooper, Hornyak, Mellinger, Palmer
Denune, Hill, DeLashmutt, Langston, Blizzard, Zorbaugh, Fisher, Yaw, Waid

SENIORS
Edna H. Barr
Doris C. Binkley
Edith E. Blizzard
Jane Blue
Helen T. Bower
Eleanore Burt
Frances E. Fischer
Margaret J. Hayden
Jane M. Hill
Eleanora F. Langston
Florence S. Mabie
Grace L. Palmer
Jean A. Waid

JUNIORS
Elizabeth G. Brown
Alyce V. Chambers
Marcia E. Cooper
Elizabeth A. DeLashmutt
Neva L. Karrick
Audrey M. Kneisley
Maxine P. Morral
Birdie I. Schmidt
Mildred P. Vukich
Ruth E. Yaw

SOPHOMORES
Elizabeth A. Abram
Hazel R. Bachman
Florence M. Conover
Florence L. Felton
Hazel J. Garmhausen
Irene R. Hornyak
Phoebe A. Mellinger
Eleanor M. Smith
Jane L. Williams
Martha E. Wheeler

FRESHMEN
Ruth E. Bower
Marjorie C. Sauner

NON-STUDENT MEMBERS
Adele T. Aungst
Maud E. Avery
Evelyn S. Baker
Rosemary Bole
Virginia Bone
Ann Charles
Doris E. Clickenger
Christine Y. Conaway
Ruth Davis
Malavon Dennis
Daisy R. Denune
Gertrude E. Dietsch
Mary A. Ewan
Esther A. Gilman
Rose Hannon
Elsie V. Jones
Irene E. Kinley
Lois Lampe
Hughina McKay
Helen McNeil
Nadine B. Phillian
Emma E. Prout
Virginia R. Reynolds
Bertha M. Schneider
Dorothy D. Scott
Catherine D. Skidmore
Mary F. Swaney
Helen L. Wikoff
Mary M. Yost
Grace S. M. Zorbaugh

Each year the Vocational Information Committee attempts to provide Ohio State students with valuable information and suggestions covering a wide range of occupations and avocations and to bring in girls from high schools in the vicinity of the University to share this information. This is accomplished by a series of conferences. The discussion meetings of fall quarter last a week, at which time numerous experts in varied fields of life are brought to the campus. An effort is made always to bring a distinguished and well-known woman to the opening mass meeting as an inspirational speaker. Winter and spring quarter meetings shorter.

In the year 1939-40 there were over 4,000 attended dances at the V.I.C. conferences by over 2,000 individuals. The high school delegates reported on the conferences to 3,00 fellow pupils. Contacts with experts were found to have resulted in numerous part-time and a number of full-time jobs for students.

V.I.C. student members, who are required to have high scholarship and pleasing personalities, receive excellent training as organizers, presiding officers and hostesses, and in statistics. Women students comprise approximately fifty-five per cent of the organization, the rest of which is made up of non-students, mainly members of the faculty.

Hill, DeLashmutt
Blizzard, Fisher, Langston, Zorbaugh, Denune

Religion

Friendship and good will permeate the International House

YMCA

Battle, Day, Kline

EXECUTIVE COUNCIL

Kline, R. Smith, Day, Ewing, Kent, Battle, Wolpert, Ziegler, Coleman

Danner, Tinsley, Schmitt, Durfey, Elsas, Hinke, Fumich, Zimmerman, Knight, Hottle, Schor

The University YMCA, oldest student organization on the campus, is a fellowship of men students whose aim is to serve the University, the student body, and the community in an ever-developing Christian ideal. Its extensive program covers three fields of endeavor: religious, educational and social.

Believing in the purpose of the YMCA to unite in the desire to discover, understand and appreciate the highest ideals of Christian living and service and to have a part in making these ideals effective in personality and society, the association on campus affords opportunity for personal growth and development, achieves solidarity through group cooperation, awakens the interest and active cooperation of members in solving campus problems, provides new experiences, such as inter-group contacts between races, faiths, fraternities, students and labor, with an opportunity for an exchange of ideas and viewpoints, appreciation of mutual abilities and cultures, and plans for cooperative action.

Since its organization in 1883, the University YMCA has been supported financially by student memberships and contributions from alumni, parents, members of the faculty, the University and the Franklin County Fund. Membership is open to all University students interested in the work which the YMCA does. The problem of coordination of members and projects is solved by the establishment of three organizations within the "Y": the Cabinet, the Upperclass Council, and the Freshman Council. These are headed by student officers and supervised by Kenneth S. Kline, Executive Secretary, Jack G. Day, Associate Secretary, and Laurie C. Battle, Assistant Secretary. In addition to the weekly meetings of these groups, a far-reaching system of committee activity is carried on regularly.

The YMCA sponsors Fireside Sessions in the fraternities and the dormitories with both faculty and student participation, White Christmas, Far Eastern and European student relief, an annual Freshman Camp for men students, and several social events, including the annual Ice-Breaker of Fall Quarter. Among the other activities of the "Y" are the development of student cooperatives, the bringing of speakers to the campus, the conducting of tours and social inquiry trips, programs in interracial, peace and religious education, intercollegiate visits and conferences, student visitation and counseling, issuing "Y" publications, and supplying leaders for boys' clubs, settlement houses, scout troops and church school classes. Many of these projects are carried out in conjunction with the YWCA and other student groups.

EXECUTIVE CABINET

President ..... Henry C. Hinke
Vice-President ..... Robert E. Elsas
Secretary ..... William M. Fumich
Treasurer ..... Willard R. Durfey

COMMITTEE CHAIRMAN

Boys' Clubs ..... William Coleman
Conferences and Intercollegiate Relations .... Edward R. Tinsley
Faculty Student Relations ..... Robert O. Zimmerman
Foreign Students ..... Darrell R. Hottle
Interracial ..... Don Ziegler
Publicity ..... J. Gordon Bach
Religious Education ..... Jesse G. Dickinson
Social ..... Leslie Burkhart
Forums and Lectures ..... William E. Wear
Deputations ..... Richard G. Schmitt
Economic Justice ..... Robert O. Smith
Peace ..... R. Paul Robison

FRESHMAN COUNCIL

	Fall	*Winter*	*Spring*
President	Philip M. Ewing	Robert T. Forman	William S. Bicknell
Vice-President	Thomas D. Dickey	Alva W. Taylor	Walter C. Stross
Secretary	James M. Smith	Norman V. Suarez	Robert T. Forman
Treasurer	Alva W. Taylor	William S. Bicknell	Philip M. Ewing

UPPERCLASS COUNCIL

	Fall	*Winter*	*Spring*
President	Robert O. Smith	Joseph Hedges	Sidney P. Brooks
Vice-President	Andy F. Henry	Sidney P. Brooks	Richard R. Zoppel
Secretary	Dean A. Carter	Richard R. Zoppel	William S. Merrell
Treasurer	Donald C. Klein	J. Gordon Bach	Nelson R. Neubig

STAFF

Executive Secretary ..... Kenneth S. Kline
Associate Secretary ..... Jack G. Day
Assistant Secretary ..... Laurie C. Battle

UPPERCLASS COUNCIL

P. Robison, J. Dickinson, L. Burkhart, C. Ailes, E. Tinsley, B. Johnson, A. Henry, E. Phillips, C. Mayer

D. Klein, R. Zimmerman, J. Harshman, R. Class, H. Frazier, W. Thomas, D. Hottley, R. Smith, D. Ziegler

R. Hance, F. Vilnar, S. Brooks, J. Hedges, H. Hinke, W. Fumich, L. Battle, K. Kline

FRESHMAN COUNCIL

J. Smith, W. Stross, D. Fisher, R. Wakefield, J. Chapin, G. Fries, G. Friedman, C. Obenauf

M. Moore, J. Dean, E. Starrett, T. Correll, R. Kegerreis, H. Booher, M. Bennett, D. Kronenberger

R. Thurlow, W. Bicknell, P. Ewing, R. Forman, A. Taylor, J. Day, D. Krueger

EXECUTIVE COUNCIL

Walker, Wright, McDaniel, Day, Townsend, Weisz, Durham, Alban, Chambers

D. Pettit, Edwards, Wright, Ward, Katz, Jackson, Stewart, Wason, Bonnel, Henderson, Becker

Geren, Grierson, Leinbach, Good, Forman, Sprenger, Palmer, McQuire

YWCA

UPPERCLASS COUNCIL

Crise, Bradley, Davis, Bateman, Weisz, Bonney, Sauner, Bowman, Hamm

Van Schoik, Green, J. A. Taylor, Postle, Matthew, Uncapher, White, Cheek, J. Pettit

H. J. Taylor, Lawyer, McQuire, Palmer, Ridenour, Wright, Casey, Jones

Participation in the versatile program of the Y.W.C.A. is open to all students, regardless of creed, who are concerned about giving others the opportunity for self-expression and self-realization. As a member group of an international organization, it realizes that in order to make one's best contribution, a student must gain as wide a background as possible; allow each person to make his own decision in light of that information and act together on the basis of common convictions.

The Y.W.C.A. seeks to give women students the experience of knowing other students. Some of them may have entirely different backgrounds; they may be another race, or even another country. This opportunity comes through membership in Freshman and Upperclass Cabinets or in committees dealing with race relations, the arts, social service, philosophy, peace education and conferences. These various groups are represented on the executive council of the Y.W.C.A.

Y. W. C. A. EXECUTIVE COUNCIL

Executive Secretary.....Elizabeth Leinbach
President.....Rachel A. Good
First Vice-President.....Mary W. Forman
Second Vice-President.....Mary J. Grierson
Secretary.....E. Jean Sprenger
Treasurer.....Helen F. Geren
Freshman Council Advisor.....H. Jane McQuire
Upperclass Council Advisor.....Grace L. Palmer

FRESHMAN ADVISORS

E. Jeanne Alban	Mary L. Jackson
Lorraine O. Becker	Dorothy J. Pettit
Ruth Chambers	Esther J. Townsend
Dorothy J. Edwards	Elizabethann Walker

UPPERCLASS ADVISORS

Cora E. Day	Vivian E. Stewart
Evangeline Henderson	Clara L. Wright

COMMITTEE CHAIRMAN

Arts.....H. Leona Wright
Conference.....M. Esther Durham
Peace.....Eleanor E. Karch
Philosophy.....Emily J. Ward
Race.....Margery A. Slagle
Service.....Harriet Wason
Social Hygiene.....Bettye G. Bonnell
Social Chairman.....Helen M. McDaniel
"Y" News.....M. Suzanne Katz
Freshman Council Member.....Joan Weisz

Some of the most interesting experiences this year have included: the traditional White Christmas Service, which is in cooperation with the Y.M.C.A.; an Inter-Faith Conference; and the establishment of an Inter-Racial Council, which includes representatives from church and campus groups; the Kirby Page lectures and the Unemployment Conference to which students from other Ohio colleges were invited.

Association meeting is a splendid example of the democratic procedure which is followed in the program. Many suggestions come from the floor and all important policies are decided upon in these meetings, held once a month and attended by the entire membership.

KAPPA PHI

Stoll, Eggleston, Jacks, DeLashmutt
Clerke, Buckley, Hershey, Merriam

With "the only way to have a friend is to be one" as its motto, Epsilon chapter of Kappa Phi, national Methodist girls' club, is working toward the ideal of close friendship among its members. The theme of this year, "Traditions", was carried out by means of planned program meetings, teas, dances, skating parties and a colorful Mardi Gras Ball. One of the foremost events of the club year was the Founders Day Banquet, which members attended dressed in the traditional styles of 1890. During spring quarter the girls sponsored a formal dance at the Neil House.

ACTIVES

June L. Aikman
Ellen E. Armstrong
Floy E. Armstrong
Roberta M. Barnett
Dorothy M. Brands
Marjorie J. Brands
Anna Mae Campbell
Virginia E. Clerke
Dorothy L. Conway
Margie Lou Cook
Jeanne E. Corp
Luana M. Cox
Elizabeth A. DeLashmutt
Betty J. Dillahunt
Helen M. Dye
Anna Beth Eggleston
D. Virginia Elsas
Jean Esterly
Florence L. Felton
Dorothy E. Fleming
Ethel Mae Hershey
Ruth M. Jacks
Lois M. Kohler
Betty J. LaFleur
Laura C. Laird
Dorothy E. Mack
Lalla H. Merriam
Marilyn Mills
June K. Mustard
Maybelle A. Nessler
Dorothy M. Peters
Anna Mae Postle
Edith E. Pursley
Marilla R. Racle
Martha Lou Reid
Martha Ruff
Carrie D. Schettler
Birdie I. Schmidt
Elfreda Seelbach
Florence H. Shirkey
Jennie M. Stoll
Claribel J. Tope
Emily J. Ward
Alga D. Weaver
Judy Wengate
Dorothy E. Wenger
Ruth E. Wilson

PLEDGES

Betty Lou Amsden
Z. Marjorie Ashworth
Louise Atchison
Loa S. Ayala
Ruth E. Bower
Ruth E. Bratton
Wilda J. Briggs
Jean A. Calland
Mary D. Collier
Mary Jane Cox
Jean R. Cunningham
Rachel E. Dennison
Elizabeth K. Driggs
Marian Dunzvent
Ruth Ann Ferris
Sara D. Flick
Ruth A. France
Mary C. Groves
Ruby A. Haggerty
Gladys I. Handerson
Ruth E. Harrod
Dorothy E. Holladay
Geraldine N. Hornbrook
Lenore M. Humphrey
Roberta J. Huron
Dorothy E. Hutsler
Erna M. Imler
Helen L. Jenkins
Margaret L. Kaelber
Eleanor M. Lacher
Dorothy L. Longhenry
Betty F. Lyle
Helen L. Miller
Ruth N. Myers
Betty J. Price
Maxine B. Oyler
Dorothy M. Richards
Elouise Rucker
Ruth E. Sawyier
Alma B. Schneider
Miriam E. Schwab
Thelma A. Shank
Ethel M. Sprague
Marjorie B. Stevenson
Hannah T. Taylor
Norma Van Schoik
Madelyn E. Varga
Jean Vause
Christine J. Wade

Sponsor
Dorotha Buckley
President
Ethel Mae Hershey
Vice-President
Lalla H. Merriam
Recording Secretary
Jennie M. Stoll
Corresponding Secretary
Ruth M. Jacks
Treasurer
Virginia E. Clerke

Tope, Collier, M. Brands, Racle, Taylor, Atchison, Dennison, Wilson, Schneider, Amsden, France
Cox, Elsas, Harrod, Postle, Sprague, Weaver, Van Schoik, Groves, Handerson, Hornbrook
Pursley, Barnett, Schettler, Eggleston, Hershey, Buckley, Merriam, Jacks, Conway, Reid

Klein, Franklin, Greenberg, Weiner, Finkelstein, W. Goldberg, Goodman, Simons Kurlander, D. Goldberg, Levinson, Kogan, Katz, Socolov, Jacoby, Rubenstein, Lymon Comet, Kleinman, Robbin, Lipson, Kaplan, Ungar

HILLEL FOUNDATION

Rabbi Harry Kaplan, Director

President.....Harry J. Robbin
Vice-President.....Mardelle J. Kleinman
Secretary.....Sylvia Lipson
Treasurer.....Arthur Markell

HILLEL STUDENT COUNCIL

Sylvia M. Blum
Solomon Comet
Sidney Franklin
Eugene L. Friedman
Dorothy R. Goldberg
Ralph R. Goodman
Howard Greenberg
George S. Jacoby
Louis Katz
Edna M. Klein
Leroy F. Kurlander
Alvin S. Levinson
Sonia A. Lymon
Matthew N. Rubinstein
Seymour J. Simons
Albert H. Socolov
Beatrice Ungar
Sidney F. Weiner

HILLEL CABINET

Jerome I. Balas
Sylvia M. Blum
Millard F. Bornstein
Melvin T. Goldberger
Joseph M. Horwitz
Irvin J. Mindel
Bernard J. Rosenson
Bettie Rosenthal
Ernest Sigler
Aaron I. Simon
Benjamin B. Steinfeld
Sidney F. Weiner

The Hillel Foundation at Ohio State is the center of social, religious and cultural life for the University's Jewish students. Organized in 1925 under the supervision of Dr. Lee Levinger, the Foundation is now a powerful influence on the campus. Under the capable direction of Rabbi Harry Kaplan, the Hillel Foundation contains within its walls a serious-minded group of young men and women whose aims are to increase their abilities through discussion and active participation in Hillel's numerous activities.

Through the cooperation of the Student Council and the Hillel Cabinet, a stimulating intellectual and social program is presented throughout the year. The Foundation is particularly proud of its Sunday night Supper Forums, its beautiful religious services, and the outstanding ability of Hillel Players. The Foundation also presents the annual Hillel Prom, a Scholarship Endowment Fund, informal dances, lectures, musicales, debates, intramural competition and a diverse list of other activities from ping-pong games to complicated Avukah discussions.

CHRISTIAN SCIENCE ORGANIZATION

The Christian Science Organization was founded in 1923 and was first known as the Concordia Club. It was later reorganized under a provision of the Manual of the Mother Church, The First Church of Christ, Scientist, Boston, Massachusetts, as the Christian Science Organization of the Ohio State University. Since its founding, the organization has been very helpful to many students in their life on the campus.

The purpose of this organization is to unite Christian Science students on the campus and to correct erroneous conceptions of Christian Science. These aims are accomplished through regular meetings and by participation in campus activities.

An annual lecture is given during the Spring quarter. This year the lecture was given by Charles V. Winn, C.S.B. of Pasadena, California, on the subject of "Christian Science: The Science of Divine Power." These lectures are open to all interested persons.

The Christian Science Organization is represented actively at sixty-nine universities which are widely distributed throughout the United States, England, and Canada. Each year a joint meeting is held of all the Organizations in Ohio. These meetings give an opportunity for the interchange of experiences and ideas.

Regular meetings of this group are held on the first, third and fifth Thursdays of each month during the academic year at seven-thirty o'clock in Pomerene Hall. These meetings, which are open to the entire student body and faculty, include readings from the Bible, the Christian Science textbook, Science and Health with Key to the Scriptures by Mary Baker Eddy and remarks and testimonies on Christian Science.

Reader ..... Howard G. Stevenson
President ..... Jessie Evelyn Byrd
Vice-President ..... Betty Bonney
Secretary ..... Elizabethann Walker
Associate Secretary ..... John C. Winter
Treasurer ..... Charles W. Keith
Member-at-Large ..... Nelldean Kingsley
Faculty Advisor ..... Claire L. Harmeyer

SIGMA ETA CHI

Baird, Blue, Zethmayr, Funston, Titus, Buker, M. J. Greene
Patrick, Thomas, Maxfield, Caris, Ellenwood, Katz, M. A. Greene

Alpha chapter of Sigma Eta Chi was founded at Ohio State in 1923 for the purpose of forming a social group among women of Congregational-Christian preference. It aims to combine spiritual and social development in harmony with education. The national organization was formed in 1926 and includes five chapters. The year's activities include weekly meetings and various social events among which is the annual Founder's Day Dinner-Dance early in May. The next National Biennial Convention will be held in Columbus in 1941.

MEMBERS

Betty J. Blue
Gertrude J. Caris
Frances E. Ellenwood
Mary Jane Funston
Marguerite A. Greene
Marilyn J. Greene
Suzanne Katz
Dorothy A. Maxfield
Mary Ellen Patrick
Frances E. Titus

PLEDGES

Ruth E. Baird
Marguerite Buker
Mary Ellen Hoffman
Catherine Zethmayr

Military

Colonel Otto C. Brunzell, head of the Military Department, strides briskly from the Armory

Baker, Fodor, Leiman, Browne, Berry, Landis, R Smith, Gambs, Duckworth, Davis, Burch
Miller, Collins, Bueker, Boyer, Vaclavik, Lovejoy, Slane, Caldwell, Langsdorf, Rainer, Wollam, Hawthorne
Waigand, B. Smith, Hower, McQuaide, Mitchell, Beach, White, Long, Grandey, Huffman, Spraitzar
Polsley, Hilliard, Pupa, Kohler, Conner, Rhoton, Caddell, Thoben, Skirball, Boardman, Clark, Taylor, Cooper

SCABBARD *and* BLADE

Captain
Jack R. Caddell

First Lieutenant
William C. Robinson

Second Lieutenant
Ted H. Conner

First Sergeant
Kenneth D. Rhoton

Pledge Captain
Harry C. Thoben

PRIVATES

Rupert L. Atkin
Robert F. Baker
James P. Barry
William C. Beach
Robert Becker
Reed P. Berry
Richard Beuker
Charles H. Boardman
Kenneth L. Boyer
Richard T. Breeze
Seymour K. Browne
George E. Brownewell
Jack P. Burch
Henry G. Caldwell
George T. Carr
Jack W. Clark
Harry O. Collis
Paul D. Cooper
Harold E. Copley
George G. Davis
Paul W. Deibel
Edward S. Dolezol
Walter A. Dryja
Winston H. Duckworth
William E. Feeman
Paul A. Fodor
Robert P. Fosnaugh
Gerard C. Gambs
Myron O. George
Ralph H. Hall
George R. Hawthorne
Robert E. Hayes
Hylas A. Hilliard
Robert S. Hower
Robert L. Huffman
Robert King
Paul H. Knies
Charles H. Kohler
Wayne H. Kuhn
L. Rex Landis
William P. Langsdorf
Harold E. Lauer
John M. Leiman
Barton A. Loomis
William D. Long
John J. Louzecky
Howard C. Lovejoy
William C. Mauser
Jim T. McDermot
J. Theodore McQuaide
Richard J. Mitchell
Jason H. Moore
Jesse A. Nimocks
J. Reeve Paxon
Thomas M. Prescott
Andrew N. Pupa
John L. Ramer
Clayton R. Rumsey
Ralph W. Sanborn
William Schaefer
Sidney W. Sheets
Wilbert P. Skirball
Ralph E. Slane
Bradford L. Smith
Earl E. Smith
Rollin C. Smith
James C. Snedeker
Richard S. Snyder
IvanW. Spraitzer
David A. Spyker
George Stancu
Robert P. Stone
William Taylor
Frank Vaclavik
John E. Vogel
William L. Walter
LeRoy G. Waigand
Claude White
Douglas W. Wollam
Bryant A. Workman

Howard, Conner, Rhoton, Caddell, Thoben, Robinson, Brooke

Scabbard and Blade, honorary advanced military fraternity, aids in establishing closer relationships between officers and cadets. The members are selected from junior and senior military students by the group. The national Scabbard and Blade organization includes 75 chapters and issues national publications as do other fraternities. Initiation also resembles that of social fraternities, including long tramps in full military regalia and serenades to Mack Hall by the light of WPA lanterns.

Activities sponsored by Scabbard and Blade include helping conduct student elections, participation in holiday services, assisting cadets undergoing special training, formal dances and the Military Ball.

PERSHING RIFLES

Ulrey, Brownewell, Robinson, Zieg, Brevoort, Seemour

Pershing Rifles, founded in 1894 at the University of Nebraska, serves as a training-ground for freshmen and sophomores who are interested in military drill and preparation for advanced military instruction. Upper classmen are retained as drillmasters.

Social events sponsored by the Gunners included informal parties and formal dances climaxed by the Military Ball. During Spring Quarter they took part in the inter-regimental drill meet at Fort Knox, Kentucky. At each football game a squad of Pershing Riflemen was in charge of the flag-raising; the boys also served on holidays such as Memorial Day and Washington's Birthday.

Captain
William C. Robinson

Pledge Captain
Carl A. Huprich

First Lieutenant
Kermit C. Zieg

Second Lieutenant
George E. Brownewell

Second Lieutenant
Frank L. Brevoort

First Sergeant
Donald R. Ulrey

SENIORS

Carl A. Huprich
William C. Robinson
Kermit C. Zieg

JUNIORS

Frank L. Brevoort
George E. Brownewell
John E. Vogel

SOPHOMORES

Edward M. Christensen
Allyn Colen
Crawford Connors
Daniell L. Dailey
Edward L. Feick
Richard B. Fuller
Robert H. Gentry
Ernest A. Goldenfeld
Alwyn A. Hughes
Robert Jenkins
Robert L. Jones
George S. Jump
James C. Kimmel
Albert S. Koteles
Frank H. Lee
George D. Leist
Richard L. Longfellow
Richard W. Martin
Neil E. Mason
Walter W. May
Robert E. Moorehead
Robert M. Pierson
Horace E. Pietsch
Coleman C. Richards
Robert L. Richmond
Max R. Shapiro
Robert D. Starbuck
Don R. Ulrey
Charles W. Wilson
Harry J. P. Woltz
H. William Wylie

FRESHMEN

Merwin F. Almy
Robert A. Batson
Francis E. Blake
Donald L. Burnham
Jack F. Burrell
Richard A. Byrom
Robert M. Chiaramonte
Morton H. Cohen
William J. Crawford
Vernon E. Davis
Roger C. Dorn
Byron E. Farwell
Joseph Fauth
Michael J. Frantz
William H. Furcolow
McKee H. Gifford
Albert P. Grunwald
John F. Harley
Carl H. Hawks
Patrick Hollingshead
David E. Holmgren
John A. Hoskins
Allan W. Hottois
Harford P. Jenks
Robert J. Kasper
Ernest J. Kinkopf
Robert L. Kuder
Richard E. Lipp
Harry D. Long
Russell E. Long
Franklin C. Looker
Richard G. McKinnon
Clayton L. Orr
Wendell O. Phillips
Don L. Radway
Louis R. Reeder
Gerhard W. Rettig
Charles G. Slife
Jack H. Smith
Webster B. Smith
Charles W. Stevenson
Norman V. Suarez
John C. Taggart
Harry E. Tucker
Donovan D. Ulrey
John R. Ward
Howard M. Wood
Bruce E. Wright

Zieg, Mason, Reeder, Hottois, Koteles, Wilson, Lee, Rettig, Richards, Adams, Wylie, Gentry, Farwell, Kasper, Jenks, Pierson, Slife, Fauth, Long, Brevoort
Huprich, Kimmel, Hughes, Longfellow, Burnham, Fuller, Long, Goldenfeld, Byrom, Richmond, McKinnon, Radway, Pietsch, Chiaramonte, Stevenson, Grunwald, Batson, Brownewell
Robinson, Ulrey, Christensen, Cohen, Colen, Holmgren, Almy, Furcolow, Woltz, Moorhead, Shapiro, Davis, Stross, Burrell, Dorn, Kinkopf, Starbuck, Seeman
Crisler, Rhoades, Taggart, Kuder, G. Smith, Wright, Lipp, Curlett, Wood, Hollingshee, Tucker, W. Smith, Jenkins, Caldwell, Hoskins

The Grand March has a West Point touch

MIL

The Military Ball, held April 12 in the Men's Gym nasium, is a ball which has been growing year by yea until it is now one of the outstanding proms of the yea Larry Clinton and his "Dipsy Doodlers" furnished th music for the dance, amid an array of distinctive decora tions which were planned as a project of the fine arts de partment.

An outstanding feature of the dance was a "blackout at twelve midnight. At this time all the lights were turne out, a thousand balloons were released from the ceilin while searchlights played on them from various parts o the floor, as sirens screamed and flash-bombs burst.

The net proceeds of the Ball are put in a loan fun which is used to help those juniors taking advanced mil tary to purchase their uniforms. It is hoped that as enoug money is accumulated it will be possible to use the loa fund to help freshmen purchase their uniforms, as well a juniors.

The dancers stop to watch

An Ohio State crest decorates the band canopy

TARY BALL

General Chairman.....Ted H. Conner
Secretary.....R. William Sanborn
Treasurer.....Carl A. Huprich
Treasurer's Assistants.....Howard C. Lovejoy
James C. Snedeker

DECORATION COMMITTEE

Earl A. Gordon, *Chairman*
Frank L. Brevoort
Robert S. Hower
Glenn J. Lichtenburg
J. Theodore McQuaide
Richard J. Mitchell
Earl E. Smith
William Taylor
Harry C. Thoben
Douglas W. Wollam

PUBLICITY COMMITTEE

George R. Crick, *Chairman*
B. Ralph Cable
Jack M. DeLong
David Gaede
Myron O. George
G. Robert Hawthorne
Raymond E. Mason
Ralph E. Slane
Bradford L. Smith
Joseph J. Smith

TICKET SALES COMMITTEE

Jack R. Caddell, *Chairman*
Robert F. Baker
William C. Beach
Kenneth L. Boyer
Harry N. DeBock
Gerard C. Gambs
William Langsdorf
John M. Leiman
Andrew N. Pupa
Clayton S. Rumsey
Robert E. Simons
Rollin C. Smith
John L. Strauss
LeRoy Waigand
Bryant A. Workman

ORGANIZATION OF BASIC STUDENTS

Kenneth D. Rhoton, *Chairman*
Harry O. Collis
Pat Hall
Charles H. LeFever
Charles H. Kohler
John R. Polsley
Allan W. Rodeheffer
Frank Vaclavik

BAND POLL COMMITTEE

William C. Robinson, *Chairman*
Ivan W. Spraitzer
Jack W. Clark

Larry Clinton swings out

Conversation has an inning during intermission

Extra-Curricular

"Some think this world was made for fun and frolic, and so do I"

AMERICAN *Dairy Science* ASSOCIATION

Marcy, Sterling, Haskell, Thomas, Lakamp, Kohl, Balthaser, Mitten, Paxton, Alberts, Armstrong, Krogg, Margolin
Facinger, Heimann, Schwartz, Henry, Thomas, Gubel, Gingery, Meeks, Muntz, Bell, Moody, Mally, Slatter
Cole, Bowen, Komminsk, Wolford, Woodyard, Varner, Harman, Burgwald, Hine, Reeve, Fisher, Chaffee

President
Thomas D. Harman

Vice-President
Ray H. Schwartz

Secretary-Treasurer
Ben D. Varner

The American Dairy Science Association, formed to create a popular interest in dairying and allied industries, is open to men and women in dairy technology, dairy production and associated fields. Bi-monthly meetings are held and special projects undertaken, such as participation in the Dairy Technology Conference, a lunch stand during Farmers' Week, a booth at the Ag Jamboree, and the presentation of keys to the Dairy Products Judging Team, whose trip to San Francisco was partially financed by A.D.S.A. Honorary keys are awarded at the end of each year to the two outstanding members of the group for scholarship and activities.

FACULTY

Louis H. Burgwald
J. Hoffman Erb
Walter L. Slatter
Robert B. Stoltz

STUDENT MEMBERS

Raymond J. Alberts
Talbott V. Armstrong
Wayne W. Bauer
David S. Bay
J. Henry Bell
Joseph E. Billman
Glenn F. Bircher
Robert H. Black
Bruce C. Botts
John D. Bowers
William M. Chaffee
Harold C. Dietrich
Stuart D. Facinger
William H. Giebel
Robert J. Hangar
Thomas D. Harman
Donald G. Hart
Herbert E. Henry
Ward K. Holm
Laysel N. Hochstetler
Vernon C. Krogg
Harold D. Kurjan
Ralph C. Lakamp
Dean J. Leiter
Elliott C. Mally
Abe S. Margolin
Edgar O. Mason
Gardner C. McFarland
Glenn B. Meeks
David B. Moody
Robert Mosiere
Stanley R. Reeve
Richard T. Ridgway
Howard L. Robinson
Judah S. Schwartz
Ray H. Schwartz
Alfred H. Seenberg
Ralph D. Stacy
Vernon Stergis
Harry M. Swickard
Elmer L. Thomas
Ben D. Varner
Donald G. Wallar
Robert L. Watts
Charles E. Wentworth
Thomas M. Williams
Lawrence R. Wolford
O. Wayne Woodyard
Charles E. Yohe

SADDLE *and* SIRLOIN CLUB

VanDemark, Derickson, Van Fossen, Haines

Workman, Rarey, Farst, Schwartz, Stiver, Elliott, Hochstetler, Varney
Williams, Knopf, Lemmerman, R. Watts, Field, Oberholtzer, Garen, Goodell, A. Watts
Hoewischer, Rosenthal, Eggleston, VanDemark, Van Fossen, Dericksen, Geiger, Strong, Bay

President
Glen L. Van Fossen

Vice-President
Kenneth W. Haines

Secretary
Eugene H. Derickson

Treasurer
Noland L. VanDemark

Saddle and Sirloin is a social organization for the students of the animal husbandry department. The main purpose of the group is to encourage members in becoming better acquainted with faculty members and other students and to stimulate interest in livestock.

During the year the club sponsors the annual Little International Livestock Show. At the spring banquet, which is usually held in April, all those members who have shown proficiency in exhibiting and judging livestock are presented with the honor key of Saddle and Sirloin.

SENIORS

Herbert M. Barnes
Wilfred L. Garen
Frederick T. Grimm
Robert K. Farst
George T. Haynes
Kenneth W. Haines
William J. Hoewischer
Leland Leachman
John W. Millar
Hugh W. Morris
Robert T. Owens
Sidney Rosenthal
John R. Trumbull
Wilber J. Tyler
Glen L. Van Fossen
Richard G. Varney
Wilbur Williams

JUNIORS

Donald E. Andregg
Robert L. Bay
J. Richard Brandt
Paul J. Buskirk
Vern R. Cahill
Joseph C. Cox
Sam A. Dean
Eugene H. Derickson
J. Richard Egglestone
Kenneth R. Elliott
George L. Gebhard
Charles H. Hansberger
Laysel N. Hochstetler
Leroy P. Jacquemin
Jean E. Lemmerman
John M. Newlin
Howard R. Rainier
John M. Reed
Ray H. Schwartz
Earl S. Simmonds
Hugh Steiver
Owen W. Strine
Noland L. Van Demark
Robert L. Watts
Bryant A. Workman

SOPHOMORES

Wayne W. Bauer
Donald D. Bernard
Paul W. Boerger
Richard A. Dunlap
John L. Elliott
Paul E. Fenstermaker
Clyde Fields
Glenn F. Geiger
Frank H. Goodell
Robert W. Hill
Eugene G. Jones
C. Fred Joseph
Fred M. Knopf
Lester J. Leachman
Ralph S. Lovett
Robert C. McCoy
J. Raymond McQuire
Philip H. Naumburg
I. Max Pettit
Eugene Pollack
Herman R. Purdy
Robert Putnam
Robert P. Rarey
William O. Reed
Robert W. Rudy
Harold B. Wagy
Herbert M. Walters
Thomas Williams

FRESHMEN

Frank E. Black
Lloyd E. Bowman
Charles E. Calhoun
Merrill L. Crisler
James H. Finney
Donald Good
Richard Graft
Lowell E. Heiby
Robert H. Kuck
Leo D. Lamb
Robert A. Long
Herbert F. Renner
John T. Sampson
Donald D. Ulrey
Paul C. Warner
Paul F. Warren
Albert P. Watts

UNIVERSITY GRANGE

Wilson, Erwin
Foster, Crouse, Williams

Wolfe, Schnell, Bauer, Zeis, Watta, Blayney, Davis, Erwin, Elliot, Class, Andregg
Sarbaugh, Campbell, Tyler, Farst, Williams, Bay, Piper, Watson, Logan
Perry, Schmidt, Hofstetter, Piper, Lavid, Patterson, Mengert
Hoewischer, Kandel, Dougan, Goodell, Kolbe, Schwartz, Hasenpflug, Pinches, Logan, Tussing
Trimby, Garen, Brody, Watson, Hand, Cook, Meyer, Volz, Werstler, Smith, Kraft
Bricker, Wilson, Grim, Keller, Williams, Voltz, Snyder, Garn, DePue, Charvat, Nichols
Rarey, Reid, Arner, Sharples, McNish, Williams, McClester, Watson, Lemmerman, Miller, Baldwin, Campbell, Tom, Churchward, Dush, Owens

Master.....True G. Watson
Overseer.....Joshua Crouse
Lecturer.....Sue Z. Williams
Steward.....Elliott Wilson
Chaplain.....Iola L. Keller
Assistant Stewards.Carroll M. Cook, Robert G. Stutzman
Treasurer.....Robert L. Erwin
Secretary.....Helen J. Foster
Gatekeeper.....Ward C. Hofstetter
Ceres.....Julia M. Dexter
Pomona.....Laura Belle Fulton
Flora.....Laura C. Laird
Pianist.....Eugene C. Kandel
All-Agricultural Council Representatives—
.....D. Wilbur Williams, Dorothy E. McClester

In England, a farm was at one time called a *Grange*, and it is from this that the National Farm Organization derived its name. The purpose of the Grange is to help the farmers—the advancement of rural and agricultural life. However our University Grange has incorporated in its purpose the recreational and social aspects for the students.

The Ohio State University Grange was founded in 1905, and it is the oldest, largest—225 members—and best known student Grange in the country. The student chapter attempts to train its members in Grange fundamentals and ideals and to prepare them for leadership.

During Farmers' Week the group sponsored a lunch stand and put on an evening's entertainment. All the money obtained that week was placed in the treasury and is to be used to send delegates to the American Country Life Association convention and to the lecturer group. The work of True G. Watson, secretary of the College of Agriculture, has been invaluable for years in directing the activity of the Grange.

Louzecky, Meyer, Parilo, Arnold

Student HORTICULTURE SOCIETY

Gourley, Burrows, Hall, Paterson, Parilo, Childers, Peterson

Louzecky, Meyer, Arnold, Kolbe, Henshaw, Agnew, Varian, Hartman

Banta, Brody, Hedges, Fornof, Brotzman, Brown, Kazuk

President.....Charles Y. Arnold
Vice-President.....W. Rudy Meyer
Treasurer.....Michael J. Papai
Secretary..... .....John J. Louzecky

The Horticultural Society aims to give students a further insight into the field of horticulture and to promote faculty-student understanding and fellowship. The meetings feature speakers on various aspects of fruit and vegetable studies, movies on fruit growing, and group discussions.

During the past year the organization sponsored and operated the horticulture library. It has also sponsored horticultural shows at which members may exhibit their specimens of fruit and vegetables. The group also promotes fruit-judging teams.

Movies of activities of horticultural interest are taken and shown in high schools throughout the state, accompanied by lectures on the work being carried on at Ohio State. In addition, the group gives dances, parties and picnics for its members and their friends.

The sponsors of the society, the membership of which is open to all interested students and numbers approximately forty, are Dr. Norman F. Childers and Dr. Howard D. Brown.

FACULTY

Howard D. Brown
Norman F. Childers
Joseph H. Gourley
Freeman S. Howlett

GRADUATE STUDENTS

Elbert L. Agnew
Howard M. Armstrong
Charles Y. Arnold
Howard W. Brody
Richard A. Hamilton
James F. Harrington
Fred O. Hartman
James C. Hoffman
Wesley P. Judkins
Hubert C. Mohr
Herman J. Reitz
Arthur P. Sidwell
Franklin W. Southwick

SENIORS

Fred W. Burrows
Jim E. Chandler
William R. Fornof
Robert S. Johnson
Edward D. Papai
Richard G. Schmitt
Marion L. Tanger
Thomas G. Tharp

JUNIORS

Eldon S. Banta
Allan G. Brotzman
Alston E. Dean
George L. Downes
Harry Hall
William S. Henshaw
Robert E. Holdren
John B. Kazuk
John J. Louzecky
W. Rudy Meyer
Stephen J. Patronsky

SOPHOMORES

Don Bickoff
Richard A. Hedges
Melvin H. Kolbe
Michael J. Papai
Max R. Varian
Donald C. Zeiger

FRESHMEN

Max D. Reeder
James F. Scarff
Kenneth K. Varian

4-H CLUB

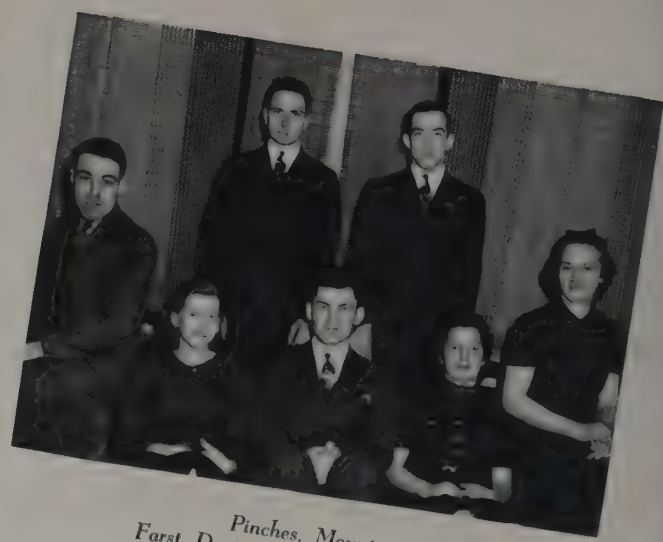

Pinches, Mount
Farst, Dexter, Clum, Hilborn, Cook

President
Harold V. Clum
Vice-President
Julia M. Dexter
Secretary
Robert K. Farst
Corresponding Secretary
Neva Mae Tom
Treasurer
Elizabeth E. Hilborn
Executive Committee Members
Carroll M. Cook
John T. Mount

Edith M. Alban
Thomas M. Alban
Catherine Allison
Alma Archaltz
James F. Armstrong
Dorothy L. Baldwin
Ruth A. Barker
Hazel V. Barnett
Melvin K. Barnhart
Margaret Barter
David S. Bay
Robert L. Bay
Weldon Bembauer
Betty J. Blackmore
Paul W. Boerger
Elizabeth A. Boli
Bayard E. Bosserman
Leon W. Boucher
Lloyd E. Bowman
John A. Bricker
Betty J. Brooks
Maxine Brooks
Richard M. Brubaker
Robert F. Brubaker
Paul J. Buskirk
Vern R. Cahill
Helen L. Calebaugh
Barbara M. Carr
Stanford L. Cherry
Elizabeth N. Churchward
Lov R. Clark
Robert N. Clark
Floyd M. Clum
Harold V. Clum
Angelene E. Cockran
Mary D. Collier
Carroll M. Cook
Myron E. Davis
Winifred A. Dean
Lillian Deifenthaler
Eugene H. Derickson
Julia M. Dexter
Alan H. Dimick
Geraldine J. Doty
Robert Dush
Paul G. Earhart
Robert K. Farst
Clyde W. Field
James H. Finney
Betty M. Firestone
William S. Frazier
Wilfred L. Garen
Evadene Garner
Roy Gingery
Robert R. Glass
Frank H. Goodell
Robert Gorley
Carolyn M. Greeneisen
Phyllis A. Griffith
Helen J. Grim
Herbert H. Hadley
Aili J. Hakojarvi
Frances M. Haley
Earl E. Hall
Ray E. Hance
Samuel L. Hansard
Dwight Harlley
Evelyn L. Harris
LeRoy B. Hasenpflug
Agnes M. Heckman
Agnes M. Heckman
Lowell E. Heiby
E. Stewart Heminger
Nellie E. Herron
Elizabeth E. Hilborn
Ralph Hofstetter
Ward C. Hofstetter
Ward Holmes
Virginia J. Howard
Ruth A. Huber
Rosemary N. Huey
Annabel M. Huston
Louis M. Jump
James Kenney
Harold D. Kinsel
Donald E. Kiracofe
Katherine Koerner
Mary V. Koerner
Melvin H. Kolbe
Nicholas Kromer
Howard A. Leisure
Esther H. Lockwood
Ivan Logan
John D. Logan
Marjorie E. Luh
Helen G. Lyle
Marilyn M. McCoy
Alice N. McNish
Mary E. Melick
John A. Michael
Edward E. Miller
Robert Miller
William R. Miller
Helen M. Minton
Jeanette J. Mobouck
Emily F. Montgomery
Jeanne F. Montgomery
Martha L. Moon
John E. Moore
John T. Mount
Rae J. Mouser
Eloise L. Myers
Alice Nichols
Dorothy M. Peters
Mary M. Peters
Robert R. Pinches
Mary F. Piper
Robert Putman
Monroe L. Pyles
Lyman F. Schnell
Howard Schully
Russell M. Sharples
Robert D. Shafer
Frank V. Smith
Jean D. Sommers
John T. Sommers
Virginia L. Stacy
Pearl L. Stellar
Mary A. Stewart
John L. Strauss
Owen W. Strine
Mary E. Swinehart
Marilyn Taylor
Kenneth E. Thomas
Margaret J. Thompson
Margaret E. Tom
Neva M. Tom
Margaret M. Troendly
Jeannette E. Ulmer
Alice V. Valley
Richard G. Varney
Vivian M. Varney
Alice E. Voltz
C. Kenneth Watt
W. Warren Weininger
Herbert G. Werstler
Katherine F. Whinnery
Thomas M. Williams
Wilbur Williams
Ada F. Wright
Helen V. Wright
Wilma I. Wright
Helen B. Wylie
Judson E. Wylie
Vance J. Yates
Dorothy E. Zeck

Schmidt, Kiracofe, Holmes, Kolbe, Goodell, Hartsock, Farst
Clum, Cherry, Lang, Wilson, Lemmerman, Zeis, Angersbach
Herbert, Schnill, Williams, Whinnery, Howard, Hasenpflug
Boerger, Sommers, Moon, Minton, Voltz, Hand, Huey
Troendly, Nichols, Grim, Dexter, Alban, Luh, McNish

The purposes of the University 4-H Club are to increase interest in 4-H work, to develop interest in community welfare, to promote a wider acquaintance among members and to aid any activity promoting the American Country Life Association and general extension work.

Highlights of the year's program include the Neighbors Night Party, when the club was host to rural youth from seven nearby counties, a picnic, a Saturday camping trip, a square dance, lectures, radio broadcasts, the annual pie social, and participation in Farmer's Week.

Koffolt, Caddell, Grandey
Withrow, Miller, Herndon

AMERICAN INSTITUTE *of* CHEMICAL ENGINEERS

GRADUATE STUDENTS

Joseph B. Littler
Richard E. Ogden
Louis E. Ruidisch
Clayton W. Weber

SENIORS

Francis J. Avery
Francis W. Beall
Charles H. Boardman
Heinz A. Boker
Jack G. Braden
Jack R. Caddell
Axro J. Cheney
Frank M. Cooper
Paul D. Cooper
John D. Crane
Frederick J. Dresher
George E. Duckwall
Winston H. Duckworth
John A. Finch
William R. Fisher
Paul F. Fodor
Henry J. Freudenberg
David S. Gilmore
Loren F. Grandey
Robert A. Harvey
William A. Hopkins
Paul B. Huffman
Robert L. Huffman
Henry J. Jacoby
Gangadher D. Kane
William R. Keller
Donald E. Kennedy
John R. Linn
Francis J. Malik
George H. Marsh
Arthur G. Mayer
John H. Miller
Robert D. Mills
Richard J. Mitchell
Daniel T. Piwowar
Richard T. Reiss
David W. Shaeffer
Clifton M. Snow
Roger L. Steller
Everett H. Strobel
Roger M. Warner
Walter C. Wendschuh
Donald H. White
Frank Zebehazy

JUNIORS

Earl G. Anderson
Maurice B. Baker
Vernon Becker
Henry G. Caldwell
Clarence M. Clevenger
Henry A. Fullgrabe
Forrest R. Hurley
Charles A. Keller
Richard F. Lescher
Maurice M. Lowman
Frederick L. Nelson
John E. Rex
James R. Robinson
Paul Roese
John H. Shaffer
Donald E. Somerset
Faul J. Stuber
David Thomas
James E. Truka
Harry R. Unkel
Frank Vaclavik
Carroll J. Wenzke
Mitchell E. Woods
Julian A. Yocom
Paul H. Young
John A. Zier

SOPHOMORES

Donald S. Arnold
Willis C. Ayers
Dale B. Baker
Randall E. Bailey
Morris Berg
Ralph L. Darby
Edmund Duplaga
Frederick L. Hanson
James J. Higgins
Russel W. Hitchcock
Gordon C. Inskeep
Eric M. Jacobsen
David E. James
Douglas R. Kramer
James C. Malavazos
William H. VanArnum
Earnest T. White
Robert L. Young

FRESHMEN

Charles D. Arrick
William M. Bird
Robert B. Clapper
Wilbur E. Jordan
Franklin C. Looker
William C. Mervyn
Al M. Sebian
John E. Startzman
Frederick E. Stone

President
John H. Miller
Vice-President
Jack R. Caddell
Secretary
Loren F. Grandey
Treasurer
Robert L. Lambert
Counsellor
Dr. James R. Withrow

The Student Chapter of The Ameri-
n Institute of Chemical Engineers
Ohio State endeavors to advance
emical engineering and promote
od fellowship among its members.
hemical engineers and other men
m the chemical and engineering pro-
ssions frequently address meetings of
e Institute, giving the members an
portunity to hear the point of view
men already practicing the profes-
n.

Although the interests of the Insti-
te are largely of a professional na-
re, an effort is made to promote so-
l affairs, as well as meetings of
chnical interest.

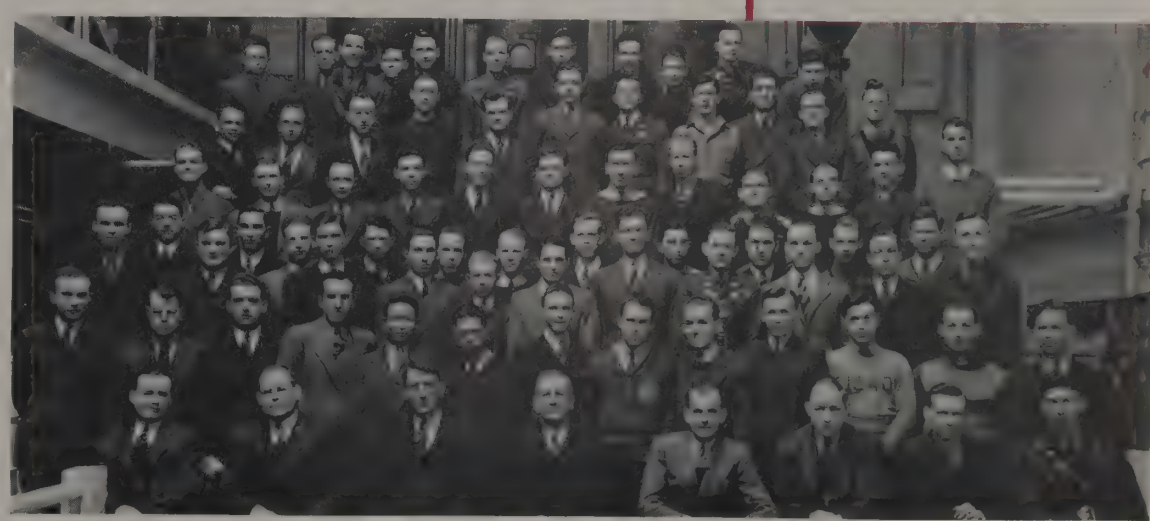

Mayer, Grice, Freudenberg, Harshman, Linn, Strobe, Zier, Duckworth, W. Keller, Fodor, Beall Kane, Fullgrabe, Finch, Oyler, McKibben, Burch, Boardman, Bueker, Robinson, Avery, C. Keller Cooper, Cheney, Reiss, Russell, Littler, Mills, Piwowar, Mervyn, Malik, E. White, Sebian, Lescher Caldwell, Becker, Jacoby, Dresher, Steller, D. White, Van Arnum, P. Huffman, Warner, Duckwall, Hanson Lowman, Jordan, Shaeffer, Unkel, Truka, Fisher, Ogden, R. Huffman, Braden, Shingledecker, Arrick Lawless, Kennedy, Harvey, Woods, Wu, Zebehazy, Weber, Bailey, Arnold, Mitchell, Gilmore, Bird, Gunyou Pence, Owens, Miller, Withrow, Koffolt, Herndon, Grandey, Caddell

Counter, Kruse, White, Skelton

American Society of CIVIL ENGINEERS

President ..... Claude White
Vice President ..... Robert R. Counter
Secretary-Treasurer ..... Charles H. Kruse
Registrar ..... Lewis R. Skelton

Sauer, Cowgill, J. Jones, Dawson, Kaiser
McConnell, Kurtz, Sunbury, Hughes, Webber
R. Smith, Stander, Husted, Waring, Book, Setterlin, Waugh
Schepflin, Waigand, Skelton, Kruse, White, Counter, Lindsay, Dunham, McGhee

The American Society of Civil Engineers has served as a beacon light of professional guidance for students of civil engineering at Ohio State for years. It attempts to aid students in making the adjustment between formal learning and practical application by sponsoring addresses by competent speakers from the business world. Dinner meetings and an annual dance afford the members an opportunity of becoming better acquainted.

SENIORS

Robert F. Baker
Stanley F. Book
William R. Campbell
Robert R. Counter
Dick R. Dunham
Oliver D. Graham
James P. Hawke
George R. Hawthorne
Thomas J. Henderson
John E. Houser
Harold B. Husted
Theodore S. Johnson
Jack J. Jones
Charles H. Kruse
Theodore P. Kunkle
Robert K. Lawson
David G. Lindsay
Jake A. Matthaes
Glen G. McConnell
Thomas J. McGhee
Kenneth F. Moore
Norbert A. Panning
David Permar
Carl S. Schepflin
Roy K. Schlafly
James P. Schlegel
Robert W. Setterlin
Lewis R. Skelton
Robert E. Smith
Richard R. Stander
Edward H. Waring
Richard B. Waugh
William F. Wilson
Claude White

JUNIORS

Donald W. Apple
Henry P. Cowgill
William E. Dickinson
Edgar R. Johnson
James M. Kaiser
Jerome A. Kliman
Charles H. Kurtz
William H. Lersch
Archer T. Osler
Raymond G. Schmitt
Paul Q. Stamm
Roger D. Sunbury
Roy T. Underwood
Earl E. Webber
Paul S. Wefel

SOPHOMORES

Norman E. Altman
Wilbert C. Benedum
Roy W. Drouthitt
William G. Frost
Richard W. Glass
Ralph E. Marsh
Charles Ogan
Robert C. Paxton
Edward F. Roubal
Winton C. Sharpe
James J. Whitsett
Ned W. Young

FRESHMAN

Robert H. Sauer

American Society of MECHANICAL ENGINEERS and Society of AUTOMOTIVE ENGINEERS

Goerky, Lovell, Bruney, Passoff, Pellow, Kiffer, Stanek, Rumsey, Goodman, Ressegger, Bowen, Dawson, Whitehead
Musgrave, Landis, Mlasofsky, Born, Hall, Lammertse, Linville, Browne, Donahue, Vick, Engelman, Kuhn, Taylor, Kirwin
Lukins, Grilliot, Turpin, Guentert, Gibb, Rhoades, Lerch, Dischinger, Weaver, Jones, Hines, Slagle Stube, Kaber, Harrod, Takata, Parker, Bangert, Salters, Scarberry, Wing, McFee, Ostrognai, Zehring Kitchen, Merriman, Wasem, Bailey, Flower, Osborn, Rosekelly, Price, Zimmerman, Asnik, Given, Thalman, Falls
Bucker, Frayer, Wuellner, Elliott, Elias, Nordstrom, Salimbene, Pritchard, Evans, Squeo, Nelson, Shrader, Fellows

For many years at Ohio State two of the strongest engineering organizations on the campus have been the American Society of Mechanical Engineers and the Society of Automotive Engineers. Aside from their social activities which include dances, a smoker, and an annual spring picnic, they serve to give the undergraduate some insight into industry. They have proved to be a strong connecting link between the practical application of engineering and theories learned in school.

ASME MEMBERS

William H. Alders
Robert E. Augustus
Wesley D. Bachtel
John A. Bailey
Lloyd E. Baker
Charles A. Bangert
William C. Beach
Paul A. Beighley
Benjamin T. Bell
Vernon C. Belt
Ellis H. Born
Paul H. Bowen
Frank L. Brevoort
Seymour K. Browne
Robert C. Bruney
Chester A. Bush
William R. Campbell
Fred P. Cesnik
William H. Chidley
Jack W. Clark
Kenneth W. Cross
Martin L. Damm
Byron E. Davis
Richard W. Dawson
Fred W. Dischinger
David E. Dolle
Thomas M. Donahue
Benjamin Easterling
Bert F. Elias
Milton D. Elliott
Helmuth W. Engelman
William A. Evans
Walter S. Fellows
Walter M. Fenner
Richard H. Flower
Harry D. Foust
John P. Foy
Theodore Frayer
George H. Gibb
Charles M. Goerky
Nathan Goodman
Stephen F. Grillot
Albert E. Grover
Don C. Guentert
Richard W. Hall
Frank R. Hanlon
George H. Hansel
Charles F. Harrod
Robert L. Henry
S. G. Hicks
William E. Hines
Wayne R. Howard
Harry A. James
William H. Jaques
Milton V. Jones
Donald M. Kaber
Sanford Kerstein
John S. Keusch
Harry Kezerta
Desire A. Kiffer
Howard F. Kinkopf
James M. Kirwin
Robert E. Kitchen
Alfwin S. Klein
Charles H. Kohler
Wayne H. Kuhn
Robert J. Lammertse
Lewis R. Landis
Richard A. Line
John E. Linville
William D. Long
Jack Lovell
Robert W. Lukens
Robert R. Luxford
Rudolph Malo
Judson W. Martt
John A. McFee
Wilfred D. Merriman
John B. Minnich
John C. Mlasofsky
Alfons S. Monas
Harry D. Moore
Robert H. Morrison
Orly Musgrave
Travers W. Nelson
Don A. Nordstrom
Alex R. Orban
Aladar G. Ostrognai
William E. Parker
David F. Passoff
Richard A. Pellow
Norman E. Price
Willis B. Pritchard
John L. Ramer
Joseph E. Rausch
William J. Ressegger
Paul J. Rhoads
George D. Rosekelly
Clayton S. Rumsey
Charles M. Sackett
William V. Salwick
Stanley Sawchyn
William F. Scarberry
Jacob W. Schaefer
Don E. Schrader
Walter M. Shaffer
Forest H. Slagle
Edwin D. Spate
Ivan W. Spraitzer
Joseph R. Squeo
Frank C. Stanek
Howard T. Starn
Damon P. Swain
Victor T. Takata
William Taylor
Alfred J. Thalman
Harry C. Thoben
Morris Thompson
William W. Turpin
Herman R. Vick
George A. Wallace
William L. Walter
James E. Wasem
Richard D. Weaver
Frank L. Weinstein
Stuart F. Whitehead
Mary Lee Wilkerson
Kenneth E. Winegardner
Willis G. Wing
Roy H. Wirshing
Douglas W. Wollam
Richard M. Wuellner
Richard M. Zehring
Jack E. Zimmerman

SAE MEMBERS

Robert L. Anderson
Charles A. Bangert
William C. Beach
Berry Bell
Jack W. Clark
Fred W. Dischinger
Thomas M. Donahue
Milton D. Elliott
William A. Evans
Walter S. Fellows
William E. Hines
Wayne R. Howard
R. J. S. Kensch
Robert J. Lammertse
L. Rex Landis
William D. Long
Wilfred D. Merriman
William E. Parker
Willis B. Pritchard
John L. Ramer
Robert M. Salter
William F. Scarberry
Don E. Schrader
Forest H. Slagle
Herman R. Vick
Mary Lee Wilkerson

American Society of AGRICULTURAL ENGINEERS

E. Miller, Gitlin, Hartsock, Spetka

R. Miller, Watson, McCuen, Berns, Hoskinson, Pelle, Morrison, Lowthian, Hedge, Shier

Silver, Place, Gault, Kavanagh, McCall, Robinson, Brown, Warner, Doty, Connolly, Baum

Blauser, Huber, Yoder, J. Miller, Gitlin, Hartsock, Spetka, Holton, Haise, Burch

Thomas, Bacon, Parr, Wren, Kinney, Peak

President
Robert E. Hartsock
Vice-President
Harris M. Gitlin
Secretary-Treasurer
Edwin L. Miller
Sergent-at-Arms
Edward A. Spetka
Senior Representative to Engineers Council
Glen Yoder
Junior Representative to Engineers Council
Samuel G. Huber
Faculty Advisor
R. C. Miller

The Student Branch of the American Society of Agricultural Engineers at Ohio State was organized in 1919 by the late Professor F. W. Ives and other members of the department of Agricultural Engineering. Membership requires eight credit hours of work in the department.

A.S.A.E. activities this year included open meetings, a fall banquet, a lunch stand at Farmers' Week, a booth at the Ag Jamboree, organization of a band and a quartet, a dinner dance, a trip to Washington, D. C., participation in the Engineer's Day Parade, and a picnic.

FACULTY
Roderick D. Barden
Israel P. Blauser
W. A. Gill
Robert J. McCall
Glen W. McCuen
Richard C. Miller
Virgil Overholt
Chester O. Reed
Edward A. Silver
Milan E. Watson

STUDENT MEMBERS
Reid Allen
Raymond C. Bacon
Robert F. Baker
Alvin J. Baum
Henry E. Berns
Richard T. Brown
Richard M. Brubaker
Robert F. Brubaker
Ray F. Burch
Michael N. Burkhardt
Lowell E. Campbell
Ethbert S. Carr
Chauncey Connolly
Julius O. Doty
John S. Duley
Robert L. Erwin
Welker W. Funk
Wayne C. Gault
Harold L. Geiger
Harris M. Gitlin
Robert R. Glass
Fred L. Graham
Arthur L. Gregg
Howard R. Haise
Robert E. Hartsock
John F. Hedge
Charles E. Hootman
Glen H. Hoskinson
Samuel G. Huber
Edward A. Karath
Joseph J. Kavanaugh
Richard S. Keep
Stanley B. Kimball
James W. Kinney
James C. Lowthian
James G. Lye
Leslie McCombs
Frank P. McCombs
Edwin L. Miller
Roy D. Miller
Charles S. Morrison
W. J. Nemerever
David E. Parr
Charles B. Peak
Robert C. Pelle
Ned W. Place
Thomas A. Pottenger
Edwin E. Postle
Ralph L. Poston
Paul F. Riegel
H. J. Riegert
Cecil H. Robinson
John B. Robinson
Edward A. Spetka
Morris Swack
Dale W. Thomas
Robert G. Thompson
George F. Tyler
Dwight F. Warner
Russel S. Wilkin
Harry W. Wolfe
Melvin Wren
Glen Yoder
Paul H. Young

Myers, Miller, Derbyshire
Kimberly, Kempton, Boyer

American Institute of ELECTRICAL ENGINEERS

The Student Branch of the American Institute of Electrical Engineers serves the purpose of introducing the national institute to the students. This society integrates men in electrical engineering throughout the country for technical and social development.

This year for the first time, student conventions have been planned and executed by students. Winter quarter, the Ohio State Branch was guest of the Branch at the University of Cincinnati. A custom of the local Branch is a formal dinner preceding the Engineer's Dance.

Bernard W. Abrams
Curtis L. Ailes
Herschel G. Alleman
James L. Anast
Jack Bacon
Donald L. Beam
Robert C. Berger
Robert R. Bigler
Kenneth L. Boyer
Virgil W. Brubaker
Laverne E. Buess
Gordon F. Canaday
Harry O. Collis
Carl Crippen
Woodrow W. Crissinger
Donald D. Davidson
Joseph M. DePaola
Charles E. Derbyshire
James E. Dipert
Don Downes
Alvin A. Farber
Joseph E. Fenwick
Robert L. Flower
Chin Fot
Gerald R. Fries
George M. Goldberg
George F. Greiner
George H. Gunnoe
Joseph Gustaferro
Ben Harbage
Paul V. Heffner
Lowell C. Hoelle
Russell L. Holwick
William J. Howard
Vincent Jiga
Charles E. Katzenberger
Wayne A. Keith
Lawrence R. Kempton
Calvin B. Kenty
Arthur J. Kinnune
Jerome F. Kramer
Peter T. Kunigonis
Arthur J. Lee
Robert N. Lothes
Frank W. Lowry
A. Paul Mallery
Kenneth W. Miller
Fritz Myers
Lewis D. Offensend
Edward L. Ogden
Robert A. Outram
Charles W. Paynter
H. Lowell Pontius
Frederick L. Ruhl
John D. Sampson
Nye M. Scofield
Carl H. Scullin
F. Robert Segna
Jack M. Shulman
Neal A. Smith
George Stancu
Paul W. Steck
Paul F. Steinmetz
James K. Stephenson
Ronald G. Stimmel
Robert P. Stone
Robert P. Thompson
Wilbur F. Tipton
Everett E. Wade
W. Scott Walker
Frank C. Weimer
David Weinstein
J. Claude Williamson
Frank O. Wisman
Charles W. Wood
Joseph K. Yohman
Norton Young

Chairman
Lawrence R. Kempton
Senior Vice-Chairman
Kenneth L. Boyer
Secretary-Treasurer
Fritz Myers
Junior Vice-Chairman
George Stancu
Engineers Council Representatives
Charles E. Derbyshire
Kenneth W. Miller
Counsellor
Prof. Emerson E. Kimberly

Jiga, Fenwick, Brubaker, Bigler, Greiner, Holwick, Berger, Davidson, Young, Bacon, Wade, Howard, Guastaferro, Mallery, Beam

Crissinger, Scofield, Fot, Alleman, Shulman, Thompson, Outram, Buess, Collis, Goldberg, Downs, Smith, Flower

Lowry, Steinmetz, Fries, Harbage, Scullin, Weimer, Stone, Ruhl, Farber, Hoelle, Gunnoe, Crippen, Pontius, Kunigonis

Wisman, Hayes, Walker, Stancu, Myers, Boyer, Kimberly, Kempton, Miller, Derbyshire, Ailes

Evans, Orr, Michael, Rothermund, Gray

DELTA PHI DELTA
PEN *and* BRUSH

Pyne, McCormick, Brady, Nichols

President
A. Gayle Michael
Vice-President
R. Benton Gray
Secretary
A. Pauline Rothermund
Treasurer
Jeanne E. Orr
Historian
T. Grose Evans

President
Jack H. Brady
Vice-President
Dorothy A. McCormick
Secretary
Ruth A. Nichols
Treasurer
Sara J. Pyne

PEN AND BRUSH CLUB

Jeanne Albyn
Elizabeth Archer
Virginia M. Arnett
Edward P. Arter
Martha C. Bishop
Jack H. Brady
Margery A. Cannode
Mary E. Cooper
I. Margaret Dunning
Martha J. Ford
Hilda J. Fulton
Earl A. Gordon
Betty J. Henderson
Judy Henderson
Josephine Henry
J. Louise Hoffman
James R. Hopkins
Betty M. James
Helen L. Krebs
Ruth S. Margolis
Jean E. Markey
Gordon F. Max
Virginia J. McAllister
Dorothy A. McCormick
Cornelia C. Menges
A. Gayle Michael
E. Marcelline Miller
Jane Ann Montgomery
C. Josephine Morris
Ruth A. Nichols
Cecil C. North
Jeanne E. Orr
Carolyn J. Otting
Louis A. Penfield
Mary Lou Perkins
Sara J. Pyne
Fanchon E. Reamer
Anna P. Rothermund
Dean C. Ryerson
Fern Shaffer
Genevieve R. Soncrant
William Spratley
Elizabeth J. Steckel
Ruth M. Steinle
Blanche I. Sutton
H. Jane Swain
A. Jean Swearingen
William L. Torow
Nelson A. Weidman
Marianna B. Will
Bettie J. Zimmerman

DELTA PHI DELTA

Faculty Members

Marjorie Batchelder
Ralph S. Fanning
James R. Hopkins
Anita Landacre
Alice R. Robinson
Frank J. Roos

Student Members

Miriam D. Atherton
Yolanda M. Carley
Ruth E. Dorsey
T. Grose Evans
Hilda J. Fulton
R. Benton Gray
Betty M. James
Robert S. MacKellar
Ruth S. Margolis
V. Jane McAllister
C. Cornelia Menges
A. Gayle Michael
Marcellini Miller
Jane E. Neff
Jeanne E. Orr
Carolyn J. Otting
Marjorie E. Rice
A. Pauline Rothermund
Fern Shaffer
Frederick S. Stimson

Pledges

Eleanor R. Blakesly
Evelyn R. Cohen
Lois M. Jennings
James T. Komuro
Mary McCallum
Sarah J. Pyne
Fanchon E. Reamer
Ruth M. Steinle
William L. Torow
Sara E. Wayman

Alpha Delta chapter of Delta Phi Delta, national fine arts honorary, was organized on the Ohio State campus May 28, 1939. It aims to promote art in America, to recognize scholarship and professional ability and to foster friendship. High scholastic standing and unusual ability are required of members.

Pen and Brush is an organization for fine arts majors and members are selected by the vote of the membership committee on the applicant's work. In May an exhibit of work done by members was displayed at the Southern Hotel. Fall and winter quarters were marked by Beaux Arts Ball and trips to both New York and Pittsburgh.

Menges, Shaffer, Margolis, Soncrant, Sheridan, Fulton, Dorsey, Reamer, Carley, Steckel, Steinle, James, Rice, McAllister, Neff, Yeager, B. Henderson

Albyn, Eller, Cox, Ryerson, Arter, Penfield, J. Michael, Torow, Stimson, J. Henderson

Blakesly, Rothermund, Orr, Gray, G. Micheal, Brady, McCormick, Pyne, Nichols

American VETERINARY MEDICAL ASSOCIATION

President ..... Melvin J. Hatter
Vice-President ..... William C. Piper
Secretary ..... Roy H. Davison
Treasurer ..... Lawrence W. Price
Senior Representative ..... Murl A. Fox
Junior Representative ..... Jack R. Dinsmore
Sophomore Representative ..... Verle G. Crago
Freshman Representative ..... Charles W. Montgomery
Advisor ..... Dr. John H. Knapp

The Junior American Veterinary Medical Association is composed of students in the College of Veterinary Medicine. Pre-veterinary students are not eligible for membership but are invited to attend meetings. This association is national in form and includes a chapter in each of the ten Veterinary Colleges in the United States. The constitution and form of government is uniform throughout the ten chapters.

The graduating seniors are eligible for membership in the parent organization of the American Veterinary Medical Association which is wholely composed of graduate veterinarians. The requirements for a student certificate are fulfilled by attending half of the meetings held each year for four years.

A dance is held each quarter, which is whole-heartedly supported by the students as well as the faculty of the college. The biggest annual affair is sponsored in the spring in the form of a fun-night, in which members of the college present skits and entertainments of various kinds. In the latter part of May, a banquet is given for the graduating seniors and each receives a certificate signifying the fulfillment of the requirements of the group.

Fox, Dinsmore, Crago, Montgomery
Price, Piper, Knapp, Hatter, Davison

INDEPENDENT MEN'S ASSOCIATION

Hanthorn, Steffy, Stires, Prihodoff, Stimmel, Weaver
Biddle, Crites, Hedge, Bonar, Kopczynski, Miskimen, Tettemer
Shockey, Clarke, Wrigley, Newlon, Pupa

The Independent Men's Association was organized in 1937 to give the unaffiliated students an opportunity to broaden their university life through participation in cultural, social and athletic activities and discussion of common problems.

Being only one of the campus organizations having such a purpose, the I.M.A. has tried at all times to cooperate with other organizations of like interests.

The great increase in membership from fifty to the present six hundred and forty indicates that the needs of the members are being satisfied and that the I.M.A. has a definite place in University life. Activities of the group are administered through a committee structure whose chairmen form with the officers the executive board.

Business meetings, held every Monday night in the Ohio Union, give an opportunity for the members to form closer contacts and friendships. The organization has aided in establishing cooperative houses, publishes the "Independent" and sponsors lectures, dances, dancing classes and intramural teams. The I.M.A.'s big dance of the year is the King and Queen Hop co-sponsored with I.W.A. during fall quarter.

President.....Jay O. Newlon
Vice-President.....Boris H. Clarke
Secretary.....Lawrence A. Shockey
Treasurer.....Andrew N. Pupa
Supreme Court..Martin M. Bonar, Eugene E. Kopczynski

EXECUTIVE COMMITTEE

Social Chairman.....Nicolai N. Pridohoff
Athletic Chairman.....Martin M. Bonar
Program Chairman.....Ronald G. Stimmel
Secretarial Chairman.....Jack C. Biddle
Publicity Chairman.....Mearl V. Weaver
Radio Chairman.....Clair R. Tettemer
Newspaper Committee.....
.....Manny N. Schor, Vernon L. Havener
Parliamentarian.....Jack E. Hanthorn
Membership Chairman.....Thomas Miskimen
Grover J. Crites, Robert W. Steffy,
John F. Hedge, Irwin C. Stires

Independent WOMEN'S ASSOCIATION

Weiner, Byrne
Bower, Swearingen

The Independent Woman's Association was organized in the spring of 1938 and membership is open to all women on the campus who are not affiliated with a social sorority. Its purposes are to develop a unified spirit among independent women, to study their needs, and to support such projects as will further their interests—culturally, morally, and physically.

I.W.A. holds mass meetings every other week. During the alternate weeks the committees held meetings which give their members an opportunity for developing leadership and for becoming better acquainted. Each member belongs to one of the seven sub-committees, program, social, membership and Date Bureau, publicity, sports, finance, and scholarship. In addition to their regular duties these committees hold panel discussions on personal problems and on ways of improving the organization.

During the year I.W.A. strives to sponsor interesting programs for its members and their friends. This year has included a freshman dance, a bicycle caravan, a Hallowe'en party, the "King and Queen Hop" in cooperation with I.M.A., a tea with Panhellenic, style shows, the annual Christmas dinner and a camping weekend. I.W.A. was also a sponsor of the popular bi-weekly All-Campus dances.

President.....Helen T. Bower
Vice-President.....Martha I. Swearingen
Secretary.....Geraldine M. Byrne
Treasurer.....Bella D. Weiner

COMMITTEE CHAIRMAN

Drama.....Doris M. Lusk
Membership.....Isabelle L. Shapiro
Program.....Mary Louise Jackson
Publications.....Jennie M. Stoll
Publicity.....Jean E. Kinnear
Scholarship.....Esther E. Bostwick
Social.....Margaret R. Stultz
Sports.....Jean C. Reimers

McKay, Trent, Sackrison, Ward, Bristow, Blake, Bailey, Pease, Britton, Klen, Gatton, Mills, Shapiro, Lowry, Waugh, Pierson, Garvin, Turlo
Stroupe, Bieber, Burger, Connelly, Humble, Rigel, Rammelsberg, Bissell, Ames, Duncan, Lauffer, Meyers, Hunter, Osborn, Shields, Snavely, Tharp, Mauger, Dawson
Gygi, Bostwick, Jackson, Stultz, Byrne, Weiner, Bower, Swearingen, Propst, Lusk, Kinnear, Bowers
Sumergrade, Marks, Maxfield, Longhenry, Amsden, Montgomery, Londo, Foster, Mencer, Stoll, Taylor, Bucher

Jung, Milne, Montgomery, Deniston

FLORICULTURE FORUM

Gardner, Bearss, Terbeek, Runk, Catron, Bender, Maeda

Kurlich, Shuman, Witt, Evers, Christen, Stinson, Swartley

Marsh, France, Imlay, Varga, Wenner, Ell, Bryant

J. E. Parr, J. A. Parr, Milne, Montgomery, Jung, Deniston, Holstein, Vilar

The Floriculture Forum is composed of juniors and seniors in the department of horticulture. Its purpose is to further social interests among floriculture students. At bi-monthly meetings, they have an opportunity to hear speakers who are authorities on floricultural subjects. The members of the Forum are chiefly interested in the growing of flowers, although some attention is paid to retail shop management.

The projects of the group are: to help furnish books for the Floriculture Library, to furnish materials for the Soils Testing Laboratory and to sell textbooks.

The biggest function of the year is the Floriculture Short Course in January, sponsored by the Ohio Forest Association. For four days—morning, afternoon, evening—an extensive educational program is followed.

Alex Laurie is the advisor to the Forum and Lewis C. Chadwick is the associate advisor.

President
Dean T. Deniston

Vice-President
Robert G. Jung

Secretary
M. Jeanne Montgomery

Treasurer
C. Gordon Milne

GRADUATE STUDENTS

Paul H. Bender
Orris R. Evers
Raymon F. Hasek
Don C. Kiplinger
James Maeda
Wesley H. Miller
Fred Petri
Jacob R. Shanks
John C. Swartley
Detlef J. Witt
LeRoy L. Zang

SENIORS

Ralph G. Altman
James V. Bearss
Wilhelm M. Beckert
Robert Coles
Joshua Crouse
Dean T. Deniston
Howard Ell
Bart Holstein
J. William Imlay
Robert G. Jung
Roy C. Marsh
C. Gordon Milne
Omar D. Shuman
Robert Terbeek
John W. Varga
Mary E. Wander

JUNIORS

Kenneth M. Fuller
Alice Jeffrey
Phillip J. Kurlich
M. Jeanne Montgomery
Yoshimi Shibata
Gordon T. Slusser
Frank P. Vilar
Robert H. Wenner

SOPHOMORES

Arthur H. Barco
Douglas M. Berwick
Willard G. Bryant
Robert F. Catron
Wayne R. Cooper
Edward P. Jednak
Walter F. Krueger
Richard F. Murphy
Jane E. Parr
Jean A. Parr
Roy H. Rudolph
Edward J. Runk
Duncan R. Scott
Oliver M. Tucker
Roger F. Tucker
Richard E. Witterstaetter

FRESHMEN

Thomas P. Christen
Gloria France
George F. Hermes
Louis Lessure
Donald J. Ott
Evelyn M. Promin
Marie A. Sealock
Delbert G. Smith
Nathalie M. Smith
Richard F. Stinson
Benjamin D. Wing

O. S. U. FLYING CLUB

Hancox, Beatley, Strobel, Quick

Dorsey, J. Smith, Hall, MacLean, Lefever, McCann, Thomas, Josephson

Gorham, Gifford, Zier, McNeal, Price, Spellerberg, Barns

Edwards, Guthery, Hancox, Beatley, Strobel, Quick, Cooper

Since the Ohio State University Flying Club was first organized, its purpose has been to promote aviation on the campus. This year, probably the most successful in furthering this purpose, has been outstanding for its record membership and its many varied activities.

To foster interest in aviation and to increase the flying ability of the members, the Flying Club has sponsored mass flights to several Ohio cities. Intra-club air meets were another important feature on the year's program. The group also sponsored a novelty dance, its "Tailspin Hop", during winter quarter.

By activities such as these the Flying Club, the membership of which includes women as well as men, hopes to make the University as air-minded as are the colleges that have better facilities for flying than Ohio State.

James Barnes
Charles E. Beatley
William S. Booth
Thomas H. Chipman
Max Christman
Lewis Cole
Robert C. Cooper
John P. Davis
William Davis
William E. Dorsey
Robert Eckert
Roland L. Edwards
Robert H. Gamertsfelder
McKee H. Gifford
Raymond H. Gorham
Oscar H. Gutheil
C. Richard Hall
Charlotte L. Hancox
Robert H. Josephson
A. Aubrey Kilbourne
Charles W. Lefever
Russell Lowell
Hayden Maclean
William T. McCann
Don McNeal
Lawrence W. Price
Morris L. Quick
Paul Schipps
William E. Searle
Robert H. Selby
Ellsworth H. Shriver
Jack H. Smith
John P. Spellerberg
Everett H. Strobel
Charles B. Tauber
John M. Thomas
William C. Vance
John A. Zier

President
Charles E. Beatley

Vice President
Everett H. Strobel

Secretary
C. Richard Hall

Treasurer
Charlotte L. Hancox

Publicity Chairman
Morris L. Quick

TOWNSHEND AGRICULTURAL EDUCATION SOCIETY

The Townshend Agricultural Education Society was organized in 1925 to provide an opportunity for self-expression and for further social development for all students majoring in vocational agricultural education. Through the programs followed at its bi-weekly meetings the group hopes to further interest in the teaching profession. In addition to its social events, the society is active in sponsoring such things as the leadership conference during Farmer's Week.

Thomas, Saubaugh, Ross, Hallow, Hargesheimer, Jones, Seidel, Cashman, Morris, Mawer, Holt, Showman
Clark, Huston, Peck, Ellsworth, Bower, Hafstetter, Logan, Dush, Bonar, Furbay, Dew, Kenreich
Kazsuk, Feisley, Snyder, Funderburg, Crock, Hance
Schaal, Eckert, Durschlag, Glett, Lovett, Wade, Elliott, Guiler, Diley, Rodeheffer
Sharples, Kirby, Bricker, Deeds, Addison, Walker, Davlin, Stevenson, Oman, Stengel, Foster
Mount, Myers, Wilson, Ryder, Frazier, Headings, Stutzman, Bratton, Meyer
Clark, Cole, Griffith, Dougan, Dailey, Pyles, Slavik, Oetzel, Farst, Bratton, Ball, Cassell, Hasenpflug
McConkey, Flory, Moore, Cornett, Benedict, Hammett, Smith, Rader, Douce, Meade, Schneider,
Caldwell, Meyer

Albert C. Addison
Bernard B. Ball
Walter P. Bates
Harold A. Benedict
William D. Berger
Edwin O. Bissell
Earl M. Blayney
Martin M. Bonar
Lincoln L. Borton
Bayard E. Bosserman
Forest I. Bower
James K. Bratton
Leroy M. Bratton
John A. Bricker
Elmer I. Caldwell
James W. Campbell
Samuel C. Cashman
Kenneth M. Cassell
Clarence H. Castle
Loy R. Clark
Robert L. Clark
Harold V. Clum
Charles H. Cole
Merritt M. Corbin
John N. Cordray
Paul L. Cornelius
William L. Cornelius
Dallas L. Cornett
Joseph W. Crock
Clyde E. Cross
Richard C. Dabney

Kenneth D. Dailey
David L. Davies
Robert A. Davlin
Franklin H. Deeds
Robert M. Dew
Joseph Di Franco
Ray E. Diley
Lowell R. Douce
James E. Dougan
Robert Durschlag
Robert Dush
Robert H. Eckert
Victor H. Eichhorn
James F. Elliot
Ralph F. Elliot
Perry R. Ellsworth
Russell G. England
Robert K. Farst
John P. Feisley
Donald E. Flory
Paul H. Foster
Richard L. Fraker
Willis Fravel
William S. Frazier
Marion B. Fryer
Wilmer C. Funderburg
Walter M. Furbay
Roger Garver
Albert Gehres
Harry Glett
Glenn H. Griffith

Frederick T. Grimm
Gilbert S. Guiler
Joel C. Habegger
Rees C. Hackenbracht
Robert B. Hamilton
Robert R. Hammett
Roy E. Hance
Elbert Hargesheimer
LeRoy B. Hasenpflug
Boyd V. Headings
Paul D. Herschler
Donald L. Holt
Robert L. Hoover
Henry C. Horstman
John R. Huston
Donald E. Jones
Harold F. Kauffman
John B. Kazuk
Karl M. Keith
John W. Kemper
James R. Kendall
Robert W. Kenreich
Samuel L. Kimpel
Edwin L. Kirby
John F. Kline
John W. Lawrence
Roger L. Lawrence
Ivan Logan
John D. Logan
Ralph S. Lovett
Robert E. Mallow

Harold L. McConkey
Robert L. Meade
Fred W. Mengert
Norman C. Merwine
Amos R. Meyer
Hugo H. Meyer
Lyle Meyers
Melvin Meyers
John E. Moore
Carl I. Morris
John T. Mount
Orlo L. Musgrave
Henry Nickel
Robert C. Oetzel
Donald H. Oman
Louis A. Orians
John E. Peck
Robert J. Pero
Harry E. Plank
Harry E. Powers
Robert K. Pugh
Monroe L. Pyles
Rollan B. Rader
Austin E. Ritchie
Ernest L. Reeder
Clinton D. Reynolds
Allen W. Rodeheffer
Chester L. Roof
Berman E. Ross
I. Neil Ross
Paul S. Ross

Maurice E. Rowe
Gordon J. Ryder
Lawrence E. Sarbaugh
Wilbert Schaal
Waldo W. Schied
Bruce F. Schneider
Richard C. Seidel
Russell M. Sharples
Jacob A. Shawan
Wilbur O. Shisler
Bert T. Showman
Norman R. Slavik
Lloyd B. Smith
William H. Smith
Lester D. Snyder
William F. Stengel
Wilbur E. Stevenson
Clyde E. Stout
Bruce H. Strickling
Robert G. Stutzman
Michael F. Swinehart
Dale W. Thomas
Ralph B. Voorhis
Dean B. Wade
Lowell W. Walker
Dwight F. Warner
Edgar P. Watkins
Elliott Wilson
Lewis J. Winegardner

American CERAMIC SOCIETY

Student Branch

Newton, McQuaide
Kelting, Petty, Postlewaite

The Student Branch of the American Ceramic Society was organized on the Ohio State campus in 1915. The purposes of the society are to promote an interest in the arts and sciences related to ceramics, to stimulate individual reading and research by students, to strengthen and extend the work of the American Ceramic Society and to bring about a closer relationship among students of ceramic engineering. All faculty members and students who are regularly enrolled in the department of ceramic engineering are eligible for membership in the organization.

GRADUATE STUDENTS
William W. Coffeen
Ernest Snyder

SENIORS
Esther S. Amos
James F. Barns
James M. Blackwood
Albert E. Brunt
Roland C. Burt
Roger C. Cooper
William G. Cooper
Reginald J. Henwood
Earl E. Hite
Max W. Hoelscher
Richard P. Kelting
John W. Lennon
Charles V. Myers
Russell C. Neff
Robert L. Newton
Harry Papier
Howard E. Petty
Donald E. Postlewaite
Alfred W. Robinson
Alan R. Shapter
John Schulk
Phillip W. Tefft
John E. Turnbull

JUNIORS
Anthony M. Caito
Roger H. Cowden
Arthur E. Currier
Laurence D. Hower
Robert S. Hower
Philip P. Irwin
James H. Jacobi
William H. Linkhorn
Norman Nice
J. Allen Pierce
Malvern M. Reuter
Howard F. Russell
William J. Scharfenaker
A. William Witzemann

SOPHOMORES
George E. Brownewell
Robert A. Flumerfelt
Richard B. Fuller
James B. Gill
Paul S. King
Herbert R. Koller
William R. Patton
Robert L. Reed
James H. Rickey
Ralph Rose
Thomas Schevlin
John O. Semmelman
Robert H. Thomas
William S. Wagner

FRESHMAN
Laurence W. Adcock

FACULTY ADVISORS
Professor Arthur S. Watts
Professor John L. Carruthers
Professor Robert M. King
Charles B. Tauber

President
Howard E. Petty

Vice-President
Richard P. Kelting

Secretary-Treasurer
Donald L. Postlewaite

Representatives to Engineer's Council
Robert L. Newton
J. Theodore McQuaide

L. Hower, Brunt, Hoelscher, Jacobi, Burt, Cooper
Barns, Neff, Myers, Pierce, Russell, Witzemann
Carruthers, Rickey, Postlewaite, Petty, McQuaide, R. Hower, Cowden

STUDENT WIVES

Johnson, Foster, Wandell, Holton
Morrical, Smiley, Steckle, Wetzel, Robinson

Student Wives is a campus organization providing both social and educational activities for married women students. The members lunch together each Monday noon in the Medallion Room of Pomerene Refectory. The club was organized in the spring of 1937.

Esther S. Amos
Dora A. Buccalo
Mary E. Beitler
Lucille W. Durea
Esther C. Foster
Elizabeth A. Hoffman
Alice C. Holton
Velma R. Huskey
Virginia C. Johnson
Rose L. Papier
Chana F. Peer
Martha J. Puppel
Florence Ptak
Margaret K. Robinson
Jamesene M. Smiley
Lillian E. Steckle
Frances R. Wandel
Elizabeth L. Wetzel
Lorene E. White

PHILOMATHEAN

Meyers, Dawson, Hershey, Waugh
Snavely, Baker, Maxwell, Lusk, Smith

Doris A. Armel
Dorothy E. Baker
Vildren Bleyney
Eleanore Burt
Jean Dawson
Ethel Mae Hershey
Doris M. Lusk
Marian E. Marks
Dorothy A. Maxfield
Lalla H. Merriam
Evelyn R. Meyers
Marian F. Palmer
Elizabeth A. Smith
Naomi M. Snavely
Beryl E. Speed
Mary M. Troxall
Mildred P. Vukich
Florence K. Waugh

The Philomathean Literary Society has been working since its establishment in 1894 to foster literary and creative interests among women students and to give them the opportunity of meeting other girls interested in writing.

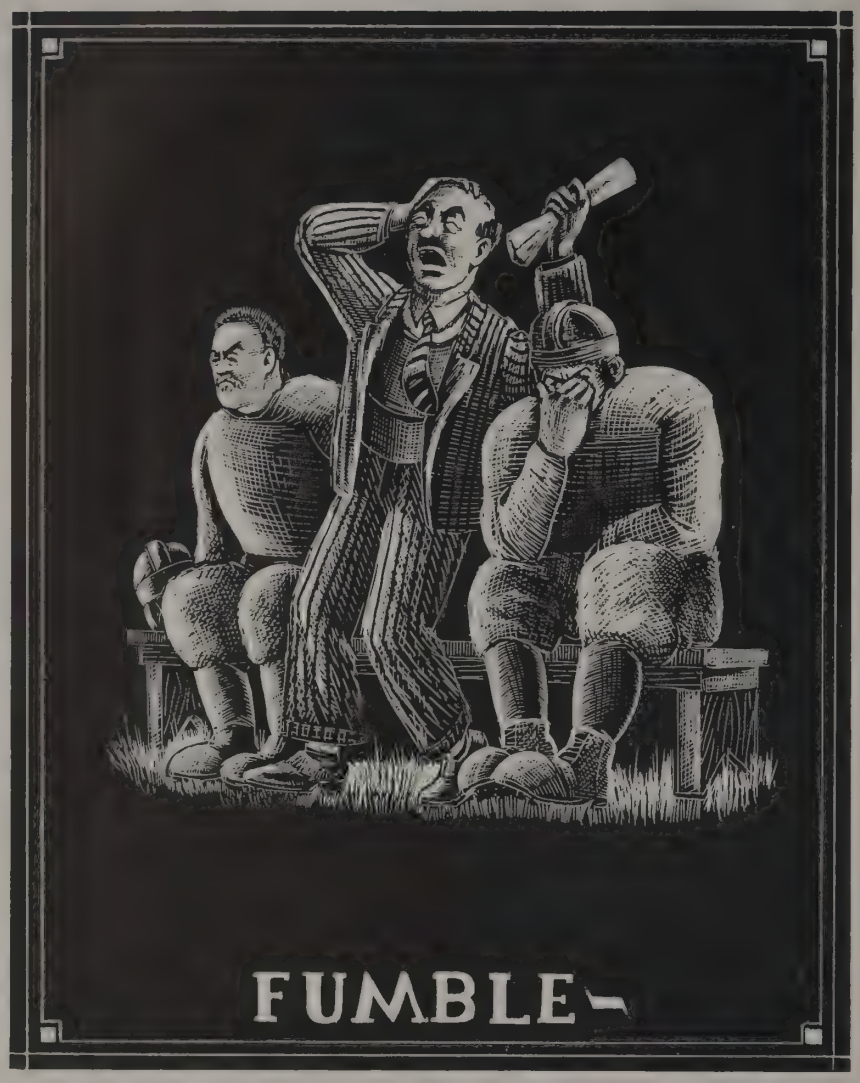

Games

LUBRICATE THE MIND AND BODY

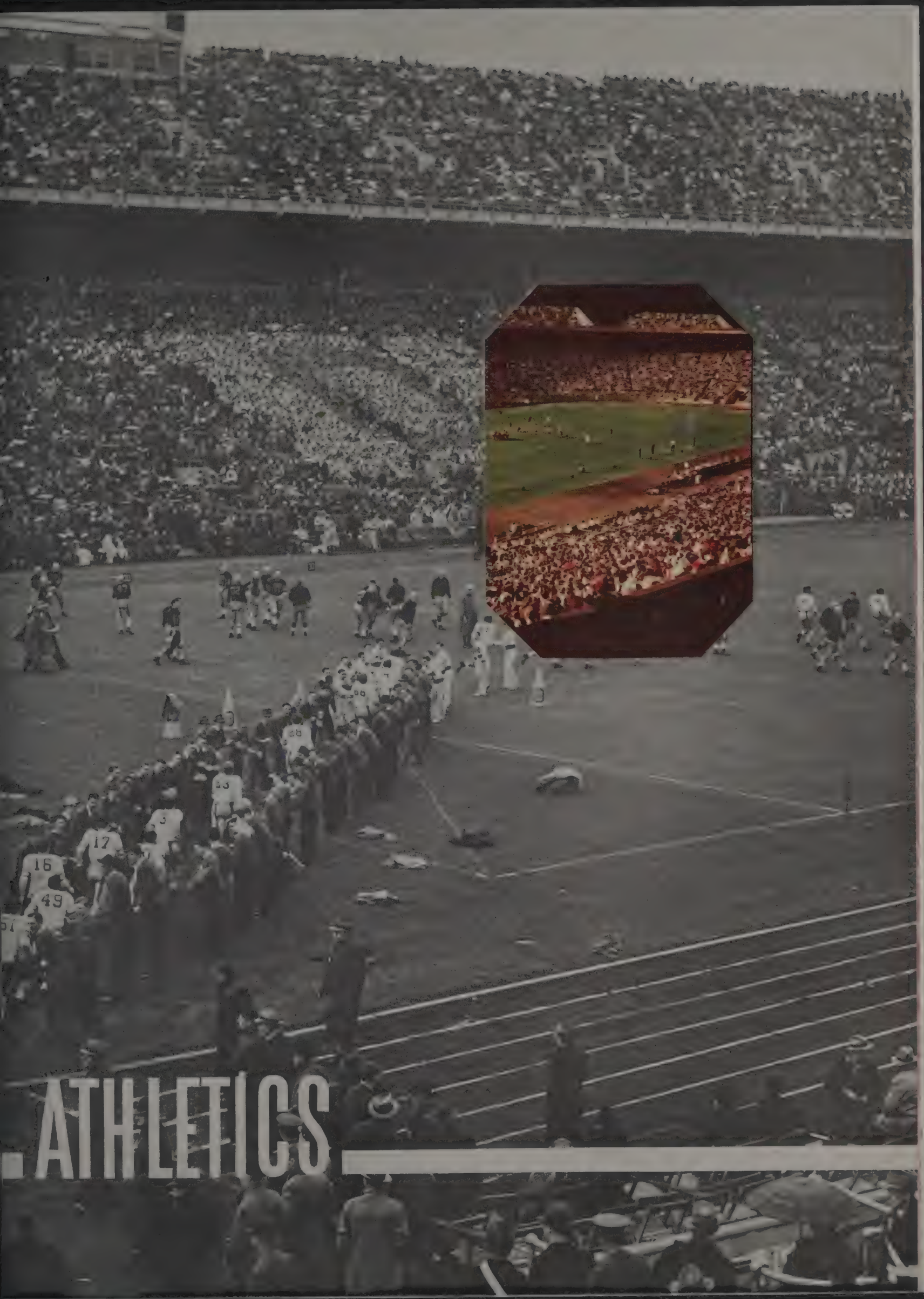

ATHLETICS

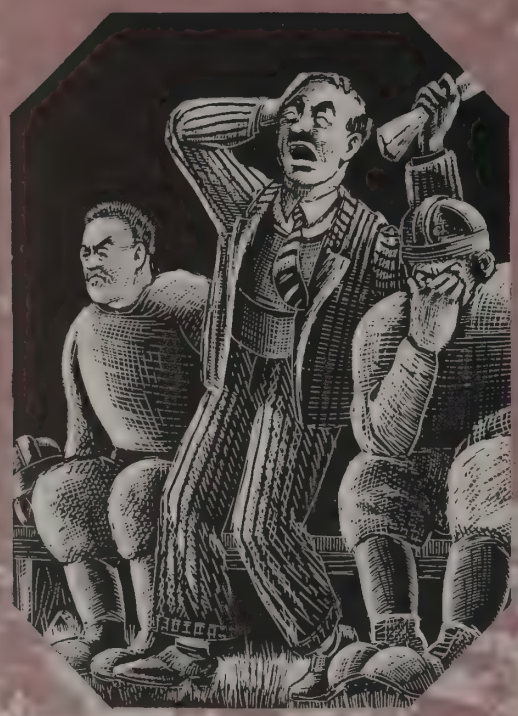

Athletic Administration

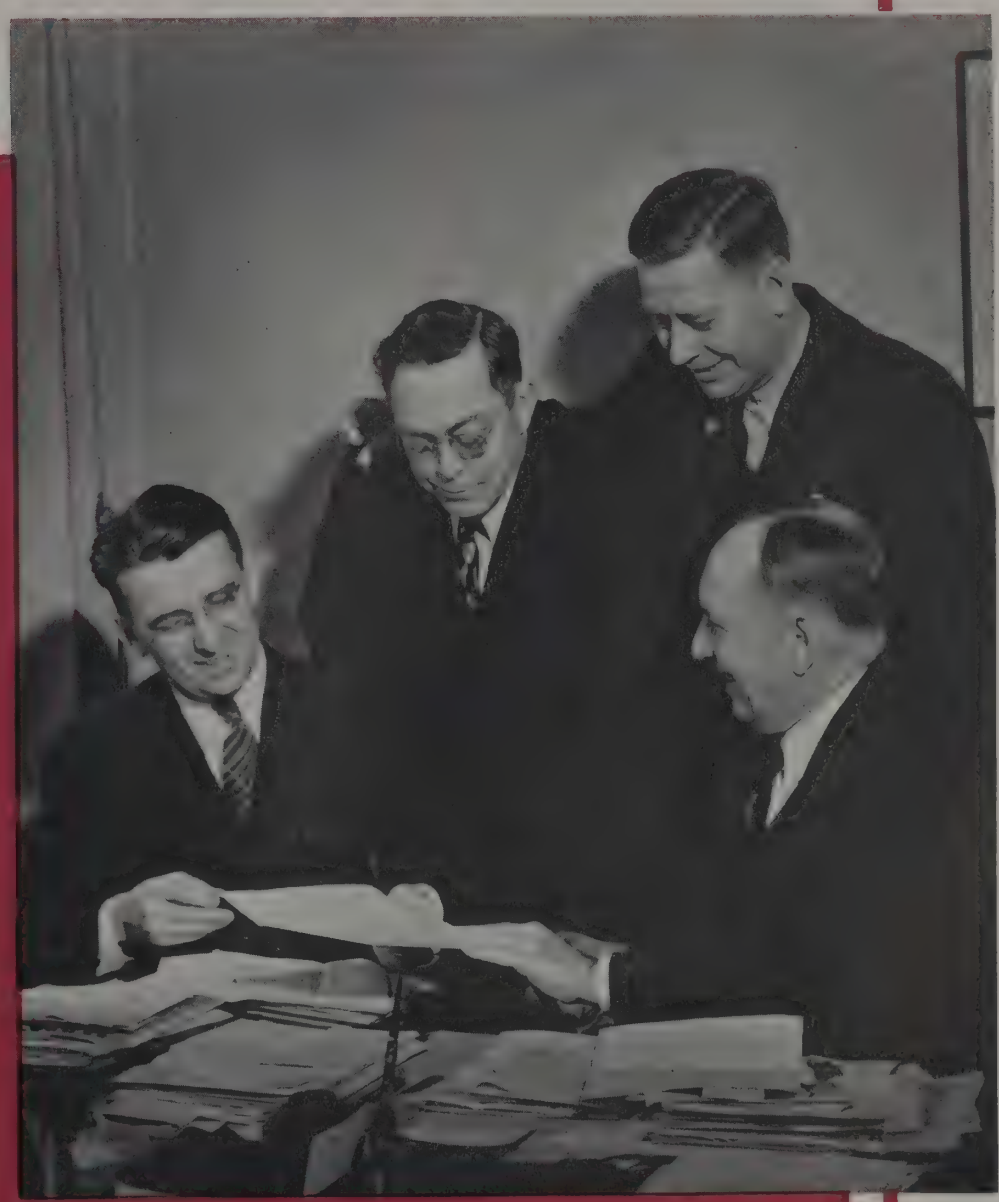

Oscar L. Thomas, Assistant to the Director of Athletics; Henry D. Taylor, Director of Ticket Sales; James L. Renick, Director of Athletic News Service; Lynn W. St. John, Director of Athletics.

ATHLETIC DIRECTOR

Lynn W. St. John

Lynn W. St. John has been the director of athletics and of the physical education program since 1912. In the twenty-eight years of his administration the physical education and athletic departments have been developed to their present standard of excellence, which accounts for Ohio State's prominent position in athletics.

In addition to his duties at Ohio State, St. John has participated in many other athletic and physical education organizations. He served as Chairman of the Joint Basketball Rules Committee for many years before retiring in 1938. He was also a member of the American Olympic Committee, N.C.A.A. Executive Committee, American Physical Education Association and too many other such organizations to list.

Several significant projects have been completed through the combined efforts of Lynn W. St. John, as Director of Athletics, and the Athletic Board. The Stadium was dedicated in 1922, the Men's Gymnasium and Natatorium was opened in 1931, and in 1938 the thirty-six hole University Golf Course was completed. The next objective of this group is the erection of a field house containing adequate facilities for all indoor sports.

A large portrait of the athletic director was presented to the "Saint" at the annual Captain's Banquet as a gift of appreciation from his co-workers in the physical education department.

ATHLETIC BOARD

FACULTY MEMBERS

Vice President James L. Morrill
Professor Eugene J. Weigel
Professor James R. Hopkins
Professor Robert E. Monroe
Professor Erwin E. Dreese
Professor Clyde T. Morris

ALUMNI MEMBERS

George M. Trautman, '14
Hugh E. Nesbitt, '14

STUDENT MEMBERS

Dean W. Palmer
Edwin E. Dodd

MEMBER FROM BOARD OF TRUSTEES

Herbert S. Atkinson

FOOTBALL COACHES

Francis A. Schmidt's reputation as an outstanding gridiron coach was boosted even higher when his 1939 football team won an undisputed Big Ten Championship. Of the forty-eight games played during his six years as the Bucks' coach, the teams have won an impressive total of thirty-five games. Prior to Schmidt's coming to take over the position of head football coach, he had coached at various other universities for fifteen years.

Coach Schmidt has an excellent coaching staff to help him in developing the team. The line coach is Ernest Godfrey who is responsible for the strong forward wall. Sidney Gilman, who came to Ohio State from coaching at Dennison, is the end coach. He must be given credit for developing such ends as Sarkkinen and Clair. Much of the credit for the fine backfield which paced the Bucks to victory should be given to Edward Blickle who is the team's backfield coach. Gomer Jones, of All-American fame, is the assistant line coach. The difficult task of coaching the freshman football squad is delegated to Fritz Mackey. He must instruct the freshmen in the Ohio style of play and develop them for positions on the varsity team.

Coach Francis Schmidt

Francis A. Schmidt, Head Coach; Fritz Mackey, Freshman Coach; E. R. Godfrey, Line Coach; Sidney Gillman, End Coach; Gomer Jones, Assistant Line Coach; Eddie Blickle, Backfield Coach

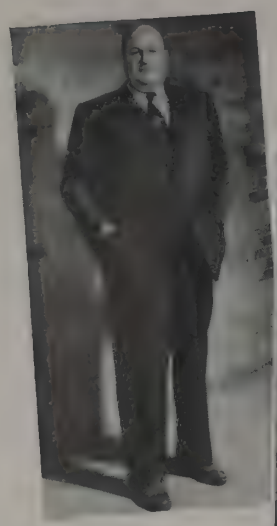

COACHING STAFF

HAROLD G. OLSEN — graduated from the University of Wisconsin — Basketball Coach since 1922 — his teams have won three Big Ten Championships.

FREDERICK C. MACKEY — graduated from Ohio State University in 1927 — Freshman Football Coach since 1935 — made head Baseball Coach in 1939.

MICHAEL PEPPE — received B.S. from O. S. U. and M.A. from Columbia — Swimming Coach since 1928 — coached 1939 National Collegiate Champs.

LAURENCE N. SNYDER — graduated from Ohio State University in 1925 — Track Coach since 1925 — has developed many famous track stars.

BERNARD F. MOONEY — graduated from Springfield College in 1923 — received M.A. in 1927 — has been Wrestling Coach for sixteen years.

FRANK A. RIEBEL — received both B.S. and M.D. degrees from Ohio State University — has coached the Fencing Team since 1925.

HERMAN L. WIRTHWEIN — graduated from Ohio State University in 1915 — has coached Tennis Team for fifteen years — won Big Ten in 1928-31-32.

ROBERT H. KEPLER — graduated from Ohio State University in 1932 — played on golf team — has coached the Golf Team since 1938.

HALSTEAD C. FOWLER — graduated from the United States Military Academy in 1920 — played on the cadet polo team — has been Polo Coach since 1939.

Olsen, Mackey, Peppe, Snyder, Mooney
Riebel, Wirthwein
Kepler, Fowler

Football

1939 Captain Steven Andrako, Coach Francis A. Schmidt, 1940 Captain James Langhurst

Strausbaugh picks up twenty-three yards along the sidelines

Langhurst over for second touchdown against Northwestern

FOOTBALL SEASON

In the twenty-seven years that Ohio State has played in the Big Ten Conference its football teams have won the Big Ten Conference championship five times. The championship of the 1939 season was the first undisputed championship since 1920. Coach Francis A. Schmidt has coached one other title winning team in his six years at Ohio State, the 1935 team which shared the title with Minnesota.

Rumors of a championship team were absent from the talk of Ohio State supporters for the first time in several years when the Bucks started their schedule.

Stephen Andrako, Captain and outstanding Center of the Champion Bucks

OHIO STATE 19, MISSOURI 0

The Buckeye gridders took the opening game of the season with little difficulty from a weak-lined Missouri team. Coach Don Faurot's Tigers did not seriously threaten the Buckeye goal line at any time during the game. Two other weaknesses beside their weak line accounted for their loss. Missouri's pass defense was inadequate for the passing of the Bucks' quarterbacks and their kicking was too weak to carry them out of danger. Two of the three Ohio touchdowns were scored by passes. Scott passed to right end Clair for the first touchdown after a march from the Ohio 29-yard line. Although the Bucks threatened twice again in the first period there was no score. In a drive featured by Christman's runs, the ball was brought to Ohio's thirty. This was the closest the Tigers came to an Ohio goal. The second touchdown was set up late in the third quarter when Graf recovered a Tiger fumble on the 37-yard line. Simione passed to Anderson who was in the end zone for the second score.

OHIO STATE 13, NORTHWESTERN 0

A crowd of 55,622 watched the Ohio State team play a brilliant game to hold Northwestern scoreless. A game DeCorrevant was completely smothered by the wide-awake Bucks. The Bucks' first scoring attempt failed on a fourth down pass after Langhurst had bucked to scoring position from midfield. The ball see-sawed from Ohio to Northwestern territory during the second and third quarters until the Bucks made a forty-four yard march to put the ball on the Northwestern six-inch line as the quarter ended. Scott scored the touchdown on a right tackle plunge. The rest of the game was a kicking duel between the two teams.

The new Buckeye spirit shown by the team was responsible to a large degree for the success of the Ohio State team in the Big Ten Conference race. Led by Captain Steve Andrako the Bucks cooperated in every way to make the team operate more effectively. Although the team was outstanding for its team spirit, there were, as usual, several outstanding players on the squad. Esco Sarkkinen received national recognition for his play at left end. Others, especially Marino, Andrako, and Clair on the line and Scott, Strausbaugh, Zadworney, and Langhurst in the backfield, were outstanding in their own positions.

All American Esco Sarkkinen

Tackle Charles Magg

Captain-Elect James Langhurst

Quarterback Don Scott

49 Tucci, 25 Esco Sarkkinen, 29 Clair, 15 Simione, 14 Wedebrook, 3 Rabb, 6 Zadworney, 37 White, 36 Andrako (Captain), 17 Bartschy, 28 Whitehead, 27 Spears, 31 Smith, 50 Marino, 53 Campbell Graf, 65 Welbaum
Head Coach Francis A. Schmidt, Backfield Coach Blickle, 66 Wuellner, 20 Bell, 52 Scarberry, 22 Anderson, 58 Howe, 61 Coyer, 41 Bennet, 4 Strausbaugh, 9 Scott, 71 Madro, 51 Tobik, 40 Rosen, 32 Santschi, 26 Nosker
Line Coach Godfrey, Freshman Coach Mackey, End Coach Gillman, 33 Maag, 35 Eino Sarkkinen, 64 Gray, 56 Hershberger, 46 Thom, 1 Daniell, 72 Newlin, 68 Parry, 34 Grundies, 47 Hecklinger, 39 Oman
Senior Manager Williams, 2 Fisher, 5 Sexton, 24 Zavistoske, 45 Heffelfinger, 21 Carlin, 38 Fox, 69 Lindsey, 70 Cornsweet, 48 Gustavson, 44 Dixon, 23 Howard
Trainer Smith, Assistant Line Coach Jones, 43 Stevenson, 62 Karvasales, 19 Moloney, 30 Bruckner, 11 Jack Graf, 55 Hoddy, 12 Hallabrin, 16 Kinkade, 60 Arnold, 42 Piccinini

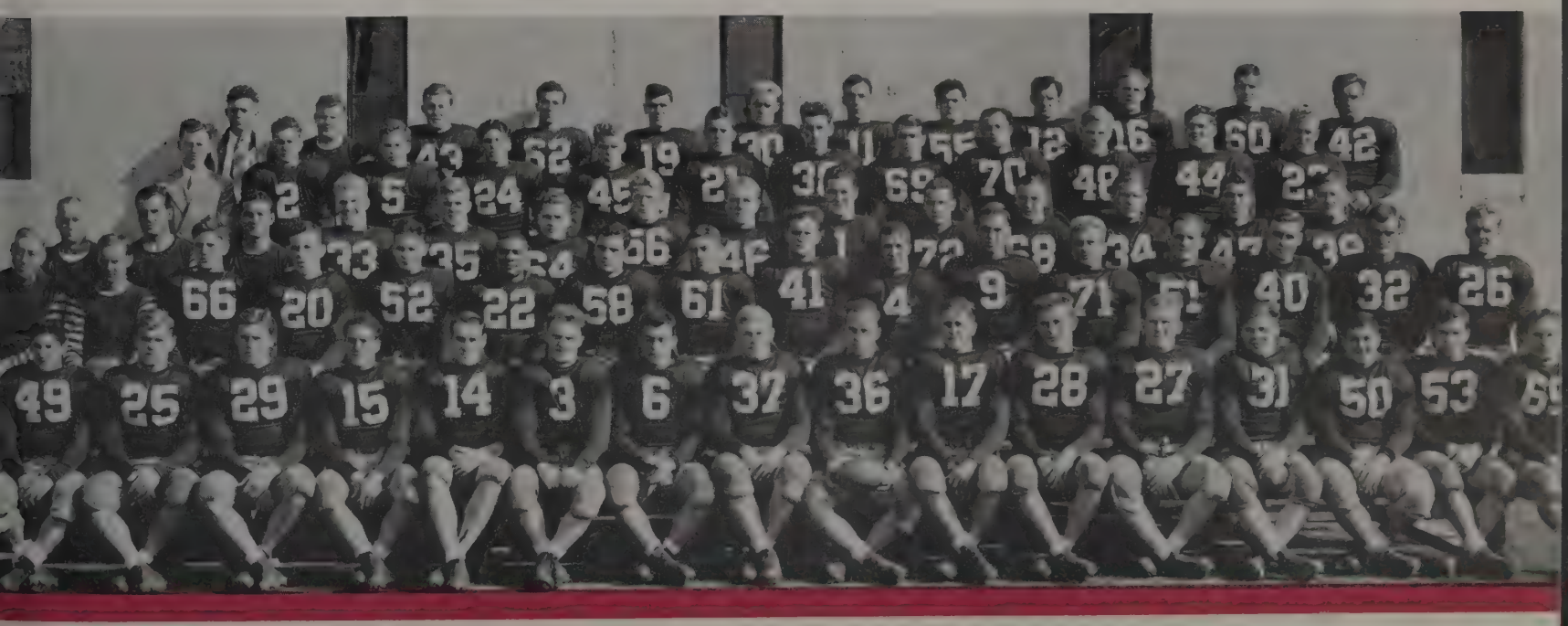

Strausbaugh off for a first quarter gain against Cornell

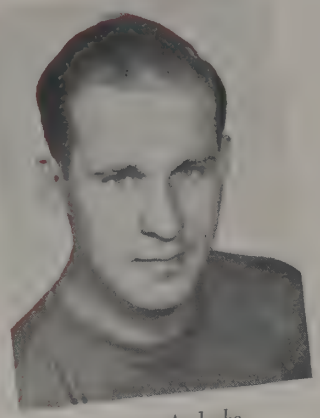

Stephen Andrako

Ross Bartschy

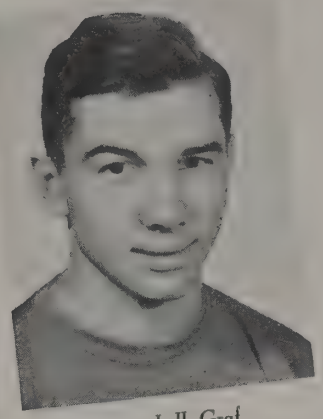

Campbell Graf

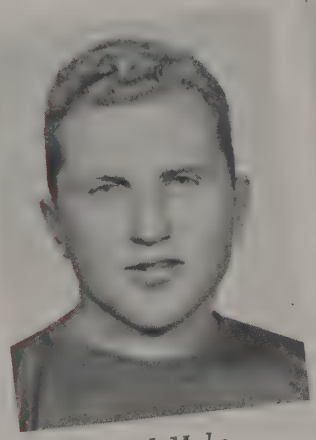

Joseph Madro

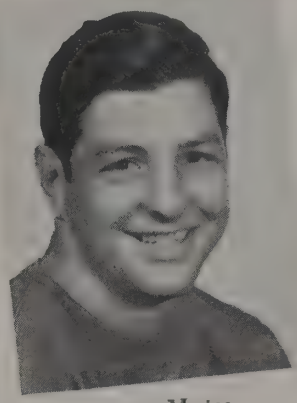

Victor Marino

John Rabb

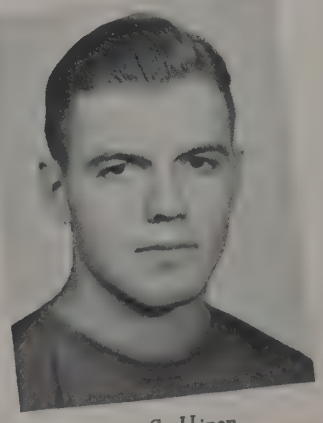

Esco Sarkkinen

OHIO STATE 25, MINNESOTA 20

The spirit of optimism of the Ohio State fans was very prevalent after the Bucks had won two games without being scored upon. Yet, in spite of this optimism and the show of spirit by the team, the Bucks realized that a season's schedule must be played one game at a time.

One of the most exciting games of the season was played against the Minnesota Gophers. The Buckeye passing attack was pitted against Minnesota's power although the Bucks gained 128 yards by rushing. All three of the Bucks' touchdowns were scored by Scott's passes. The first touchdown was scored by the Gophers on a trick play around left end. Early in the second period Sarkkinen received a pass for the first Ohio touchdown. Later in the same period another pass, Scott to Langhurst, scored the second touchdown. Van Every ran 45 yards for a touchdown to make the score 14 to 13 Minnesota. Magg's place kick from a difficult angle in a tricky wind gave Ohio three points which was their margin of victory. Scott passed to Clair for the final Buckeye score. The Gophers scored another touchdown on a pass in the fourth quarter. A tie was prevented when an attempted Gopher field goal hit the Ohio goal post.

OHIO STATE 14, CORNELL 23

Ohio State received a setback in their intersectional tilt with the Big Red team of Cornell. Cornell coming out of the Ivy league was rated as one of the best teams in the East. The first part of the game was all Ohio as the Bucks scored a touchdown in the last few seconds of the first quarter and repeated early in the sec-

Soper, Northwestern substitute, is thoroughly stopped

ond quarter. However, in the first play after the kickoff from the second touchdown, the Red Raiders made a 79 yard run around their right end for a touchdown.

Cornell repeated very shortly with another score after only a few plays.

The Big Red took advantage of a punt on the 2 yard line late in the second quarter to score on the first play of the third quarter. The Bucks made two more scoring attempts but could not cash in on them. The last part of the game was dominated by Cornell as they advanced to the Ohio 4 yard line. They were driven back by the determined Bucks but their field goal attempt was good and their score was boosted to 23.

OHIO STATE 24, INDIANA 0

Ohio's win over Indiana gave them an undisputed lead in the Big Ten race at that time. The Bucks powerhoused, out-passed, and outsmarted the Hoosiers in one of their finest performances of the season. The Indiana team was not within the Bucks' thirty yard line throughout the game. The Bucks' quartet of backs, Scott, Langhurst, Strausbaugh and Zadworney, drove the ball to the Hoosier three yard line as the first quarter ended. Langhurst hit the line for a touchdown in the first play of the second quarter. The play was all Ohio from then on as the Bucks scored two more touchdowns in the remaining periods. The Hoosier play was thoroughly stopped as their passing plays failed to click and their running plays were smothered. They gained only sixty-nine yards in the entire game. Coach Schmidt, taking advantage of the Buck lead, substituted some of his sophomores, having as many as eight sophomores in the lineup at one time.

Frank Smith

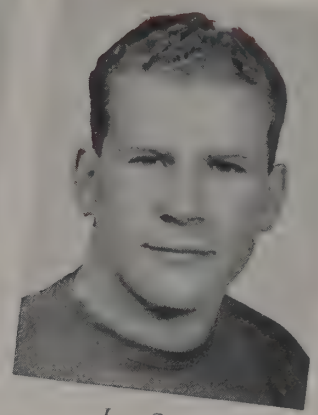

Jerry Spears

Amel Tucci

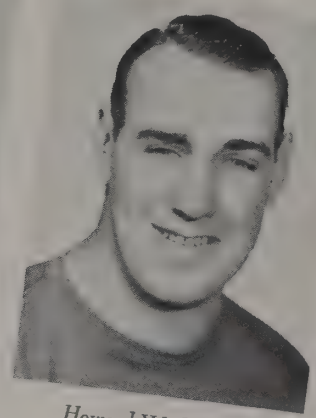

Howard Wedebrook

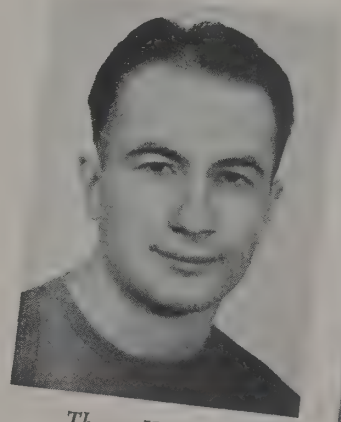

Thomas Welbaum

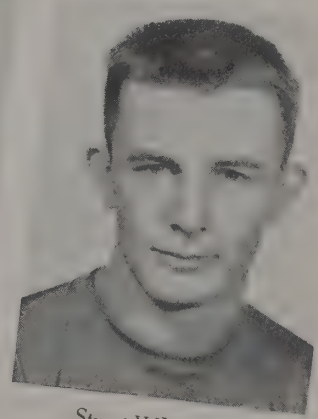

Stuart Whitehead

Richard Wuellner

Frank Zadworney

Cornell tacklers miss as Strausbaugh goes through the right end of the line for six yards

OHIO STATE 61, CHICAGO 0

There were only 2,500 spectators present to watch the Ohio State team swamp a determined but weak Chicago team. In the first quarter the Maroon almost scored when Davenport, Chicago sprint champion, recovered Langhurst's fumble and raced to the Ohio 19 yard line. A first down was made on the next play to bring the ball to the 9 yard line. However, Ohio started to work and scored a touchdown after twelve minutes of the first quarter. Another score was tallied by the Bucks before the quarter was ended. Sarkkinen and Graf scored the two Buckeye touchdowns in the second period. The fifth and sixth touchdowns were made in the third period by Zadworney and Rabb. In the last quarter the Maroon passing attack was converted into a Buckeye scoring attack when the passes were intercepted. The goal line was crossed by Hallabrin, Howe and Coyer for the last three touchdowns. Every member of the Scarlet team played during the game. Coach Schmidt used the game to season some of his reserves who lacked game experience.

OHIO STATE 21, ILLINOIS 0

In the Homecoming game at Ohio State the master strategist, Coach Robert Zuppke, met the master of football offense, Coach Francis Schmidt, and the latter won handily. Because of their victory over the Illini the Bucks were assured of at least a tie for the conference title as they were undefeated in five conference starts.

Early in the first quarter the Illini tried their trickery on the Bucks. Taking the ball on the Ohio 8 yard line, on Strausbaugh's fumble, they tried in quick succession the "wait a minute" play, which was effective against Michigan, and their fake power play over right tackle which became an end run around the weak left end. The Illini were stopped on both attempts, although Sarkkinen just managed to catch the runner from behind on the 2 yard line in the second play. The Bucks effectively stopped the other two touchdown attempts and took over for the rest of the afternoon. Scott, whom the Illini recognized as the Buckeye passing threat, called the first touchdown play in which he received the ball on a long throw from Strausbaugh, a running back. Strausbaugh ran through right tackle in a mouse trap play to score after he had brought the ball to scoring position by a 48 yard run. There were several injuries sustained in this game which had a direct bearing on the Michigan game.

At the training table which was reestablished last season

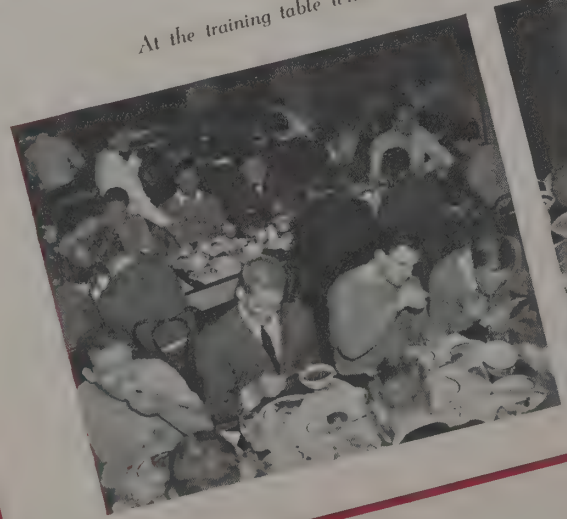

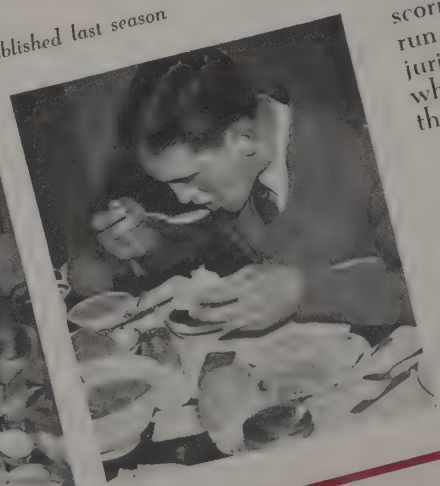

Anderson scores second touchdown against Missouri with a beautiful catch in the end zone

OHIO STATE 14, MICHIGAN 21

Although Ohio State won the Big Ten conference title, the victory did not have its full flavor because of the final game loss to a strong Michigan team. The traditional rivalry of these two teams makes this the most important game of the year. Tom Harmon lived up to his All-American reputation and played a superb game for Michigan. He was responsible in part for all three of their scores.

Ohio built up a lead of fourteen points in the first quarter in much the same manner as they did in the Cornell game. Marino, Buck guard, set up the first scoring opportunity when he recovered a Michigan fumble on the 20 yard line. Marino was the receiver of Scott's pass for the Bucks' first touchdown on a guard eligible play. Hallabrin, who played an excellent game in the fullback position, intercepted a Wolverine pass, lateraled it to Scott who carried it to the Michigan 20 yard line. Scott passed for the second score to Clair who made a miraculous catch in the end zone.

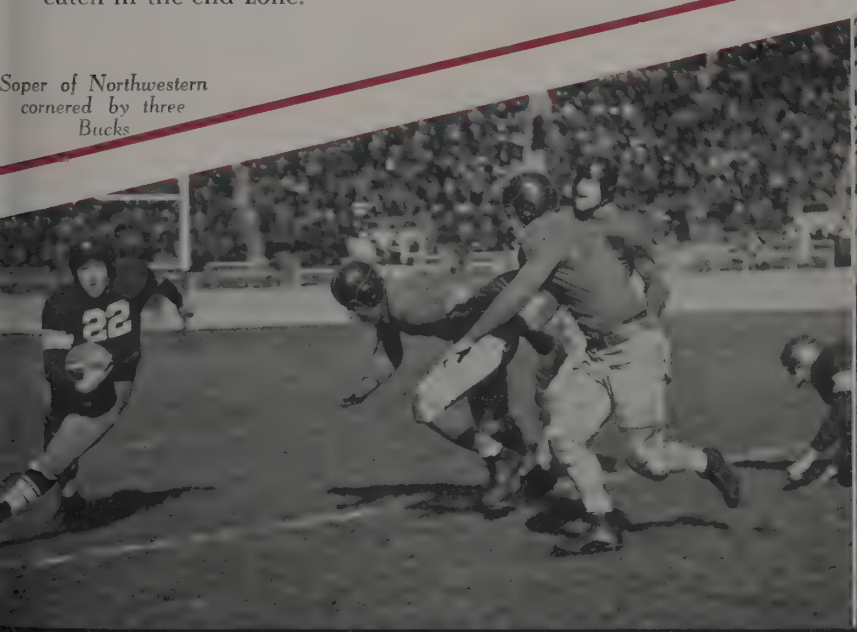

Soper of Northwestern cornered by three Bucks

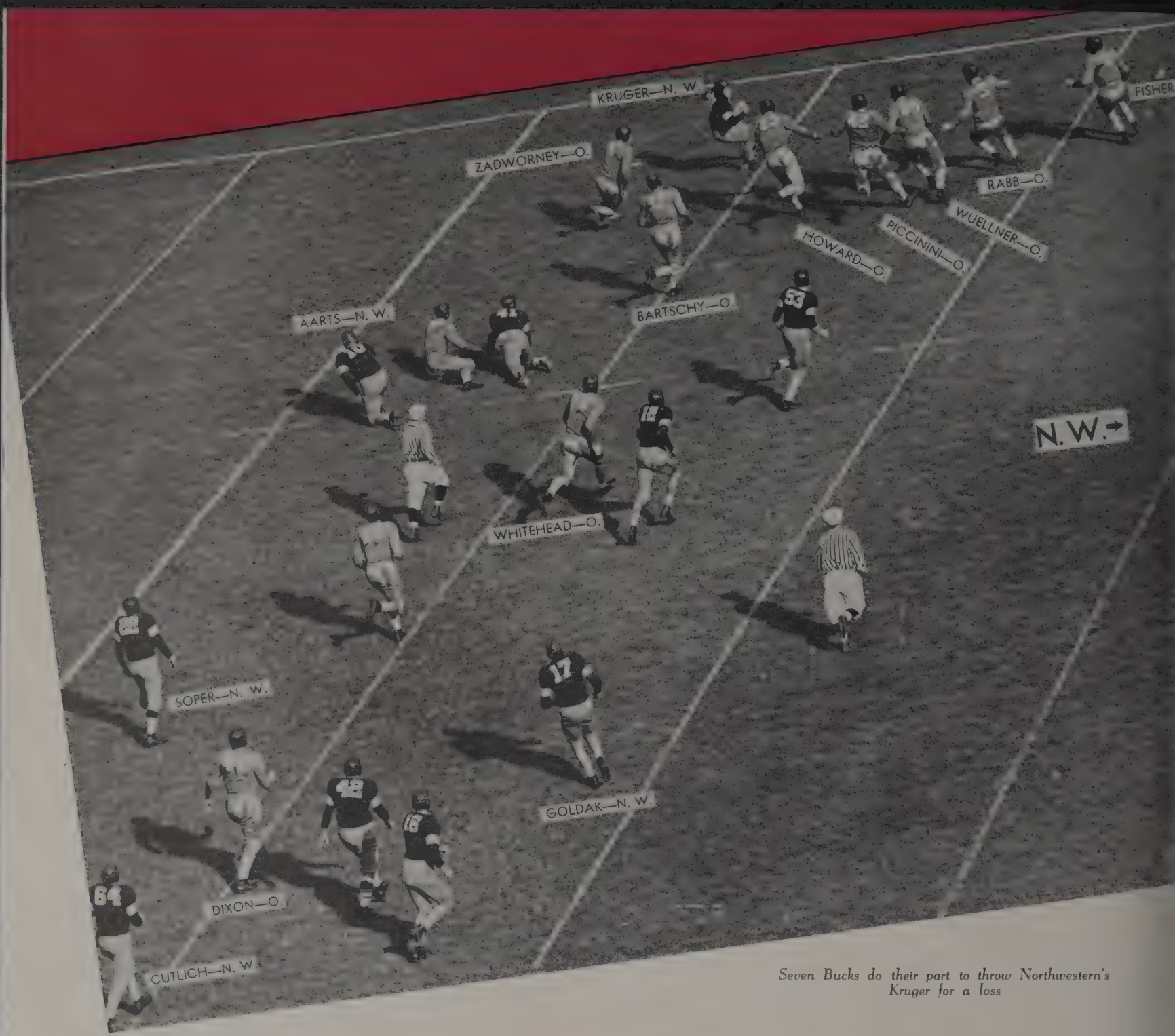

Seven Bucks do their part to throw Northwestern's Kruger for a loss

The Wolvevs came back with determination and before the half had ended Harmon had run and passed the Wolves to two touchdowns. This tied the score at 14 to 14 as all conversions had been made. The second half of the game was bitterly fought as the ball went from Ohio to Michigan territory and back with neither team giving way. The score remained tied until the last minute of the game. Michigan had the ball on Ohio's 21 yard line on the fourth down and with only fifty seconds to play. The Wolves went into a place kick formation with Harmon in the kicking position. One of the cleverest plays of the year was executed as the ball holder ran untouched for the score. Ohio came back strongly in the few seconds that remained but Michigan held and would not be denied a well earned victory.

This loss brought the Bucks' season to a close with six victories in the eight games played. Michigan was the only conference loss and Cornell was the other loss of the season.

Ohio State's claim to the Big Ten football championship was doubly proven by the statistics of the Big Ten conference teams. The Buckeyes led in team scoring with a total of 156 points scored in the six conference games. Ohio had the best average per game for the number of yards gained from scrimmage. They led Minnesota and Michigan with the average of 291 yards per game. This offensive power was coupled with defensive ability as the Bucks held their opponents to an average gain of 150 yards per game. The pass defense of the Bucks was also the best in the conference as their opponents only gained

332 yards, closely followed by Northwestern with 334 yards in the same number of games.

Although Minnesota was the most powerful rushing team in the conference and averaged 241 yards by running, to Ohio State's 218 yards, the Bucks' average distance per play was much greater. Ohio State was third behind Indiana and Iowa in the number of yards gained by passing, although the Bucks finished second behind Indiana in the number of aerials completed with 34 completed of the 80 attempts. Because of Magg's trained toe, the Bucks were able to lead the league in the number of field goals with two while no other team had more than one. Ohio was far ahead of its nearest competitor in the distance intercepted passes were returned with a total yardage of 207 yards. The Buckeye punting record was also the best with an average kick of 42.2 yards from scrimmage. It seems the Bucks were not to be outdone in any way as they fumbled more than any other Big Ten team. They recovered thirteen of their twenty-four fumbles.

The prospects for the 1940 season appear rather favorable although that is always a risky thing to say. Graduation will take its usual toll as fifteen squad members are graduating. Frank Zadworney and John Rabb will be among those who will be missed from the backfield. Captain Stephen Andrako, Ross Bartschy, Victor Marino, Esco Sarkkinen, and Stuart Whitehead, all of whom played important roles in the Buck line, will also be lost by graduation.

Scott's twenty-four yard run to the six inch line in the Northwestern game

Langhurst to Strausbaugh for a seven yard gain

HOMECOMING IN 1939

Queen Eleanor Duncan

General Chairman — Harry Vallery

EXECUTIVE COMMITTEE

Dean Palmer	Harry Vallery
Edwin D. Dodd	E. S. Drake
William Guthrie	J. B. Fullen

Homecoming week-end is the most exciting time of the Fall Quarter as the students warmly welcome back Ohio State's alumni and join with them in the festivities of the week-end. A rally, prom, football game and a round of social events are crowded into the two days of this traditional week-end. The activities of Homecoming this year were directed by Harry Vallery and his various committees who were responsible for the smooth functioning of all aspects of the program.

A large rally was held Friday evening to cheer the Bucks on to victory and to present the Homecoming Queen candidates. At the Homecoming Prom, where a large crowd danced to the music of Barney Rapp, the election of Eleanor Duncan to reign as Homecoming Queen was announced. Her court was composed of Eleanor Fuller, Imogene Gable, Barbara Helm, Elizabeth Hoyer, and Leone Fleckner.

Alpha Rho Chi, an architectural fraternity, was judged the winner of the annual competition in Homecoming decorations, with its clever presentation of Coach Francis Schmidt fishing for a turtle, representing Illibuck.

Queen Eleanor Duncan and her court reigned over the Saturday activities. The Queen, wearing a crown of flowers, enthusiastically embraced Captain Steve Andrako before the game.

The traditional Illibuck ceremony was observed as the members of Bucket and Dipper and Sachem, Illinois junior men's honorary, smoked the pipe of peace during the half. Bucket and Dipper retained the Illibuck for another year by virtue of Ohio's 21 to 0 victory in the game.

Fraternity dances, open houses, and an all-campus dance were held on Saturday night to celebrate the victory. The week-end was officially closed by the fifth annual captains' breakfast which was attended by Ohio State football captains from 1890 to the present.

The Queen holds court at the Illinois game

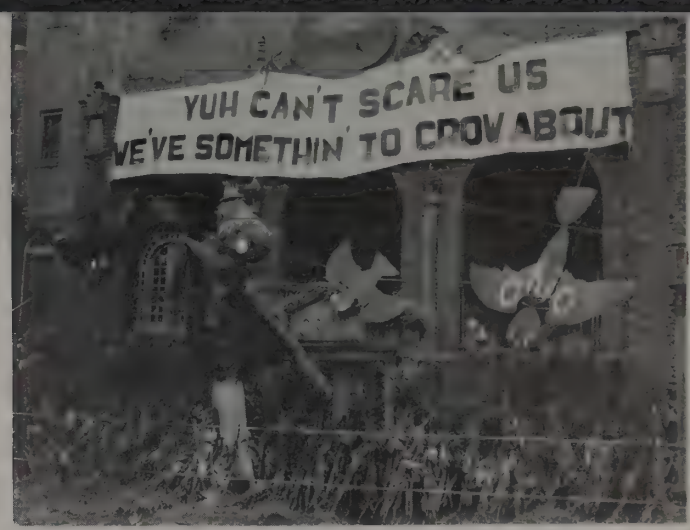

Neil Hall's prize-winning decoration

Publicity Committee
Cliff Morgan—*Chm.*
Jay Newlon
Jack Younger
William Mendel
Vernon Davis
Ed Golomb
Alice Holton

Entertainment Committee
Robert Minor—*Chm.*
Harry Vallery
Dean Palmer
Ed Dodd
Joe Ryan
Bolton Drackett

Homecoming Dance
Brud Cleaveland—Chm.
Sue Cornelius
Ira Flanders
Ted Moulton
Rachael Good
George Packer

Campus Decorations Committee
William Allen—*Chm.*
Lowell Hinchman
Roy Schaeffer
Earle Williamson
Jack Pierce
Lewis Rankin

Dance Tickets Committee
Baird Heffron—*Chm.*
Robert Dush
Jean Waid
Robert Anderson

Chaperones Committee
Rachael Good—*Chm.*
Fred Burrows
Francis Fisher
Attilo Puppel
Helen Bower

Rally Committee
Dick Kelting—*Chm.*
Fred Burrows
Chuck Marback
Dan Adams
John Mellar

Transportation
Charles Kent—*Chm.*
Robert Zimmerman
John Paxton

Ceremonies and Stadium Arrangements Committee
Ira Flanders—*Chm.*
John Leimen
Al Patnik
Gene Rader
Roberta Burger
Beau Johnson

Decorations and Arrangements Committee
Ted Moulton—*Chm.*
Henry Hinke
Margaret Weaver
Betty Hadsell
Schier Rice

Concessions Committee
Robert McCormick—*Chm.*
Mary Wolverton
Ken Peterson

Complimentary Tickets Committee
Edwin D. Dodd—*Chm.*
Harry Vallery
Hyman Rosen

Orchestra Committee
George Packer—*Chm.*
George Miller
Margaret Weaver
Jean Waid

Parade Committee
Jim Folley
Jim Rutherford
John Gardner
Bill Dagger
Amon Gross
Robert Anderson
Peggy Eller
Herb Brown
Sarah Means
Leonard Fribourg

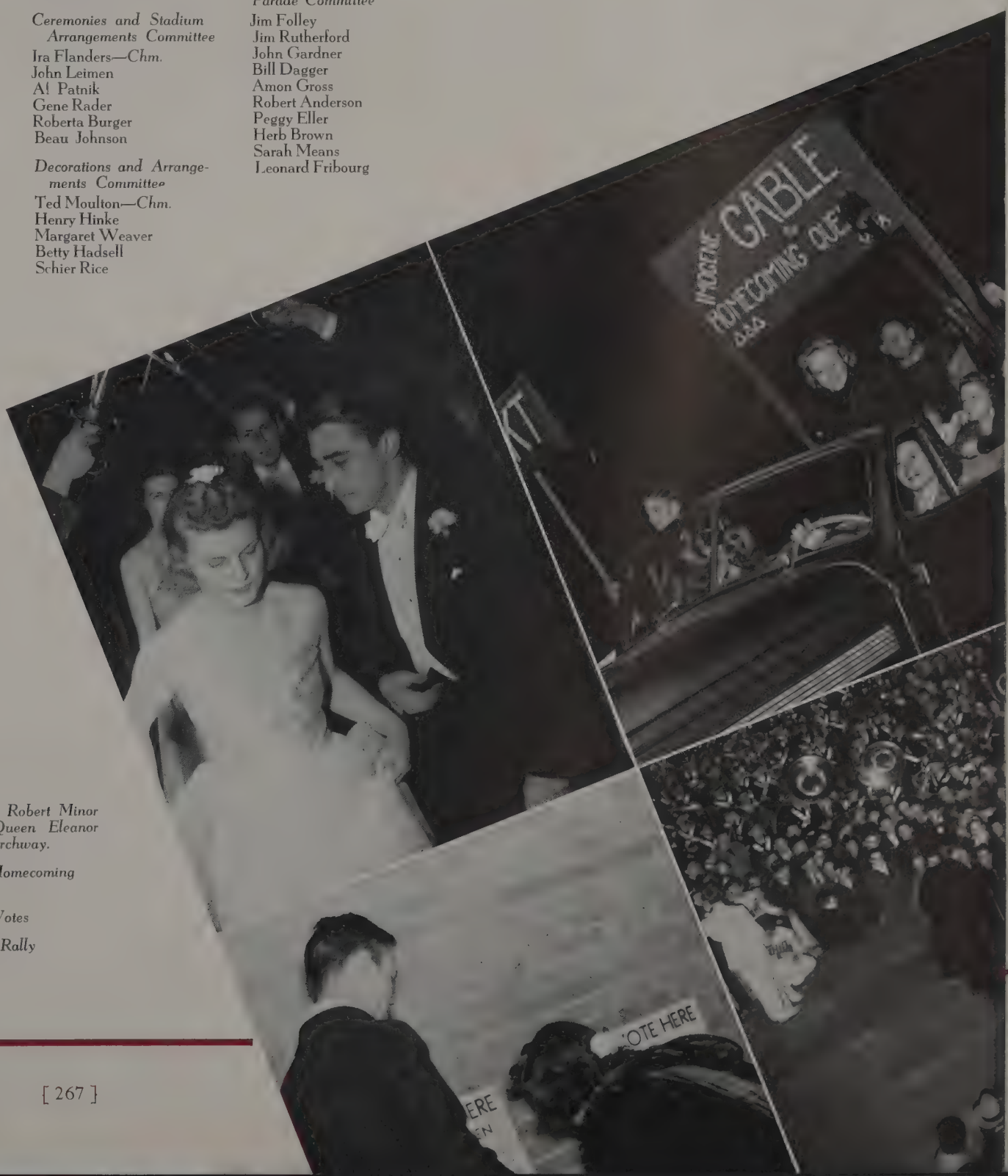

Senior Class President Robert Minor escorts Homecoming Queen Eleanor Duncan through the archway.

Campaigning for Homecoming Queen

Two More Votes

Homecoming Rally

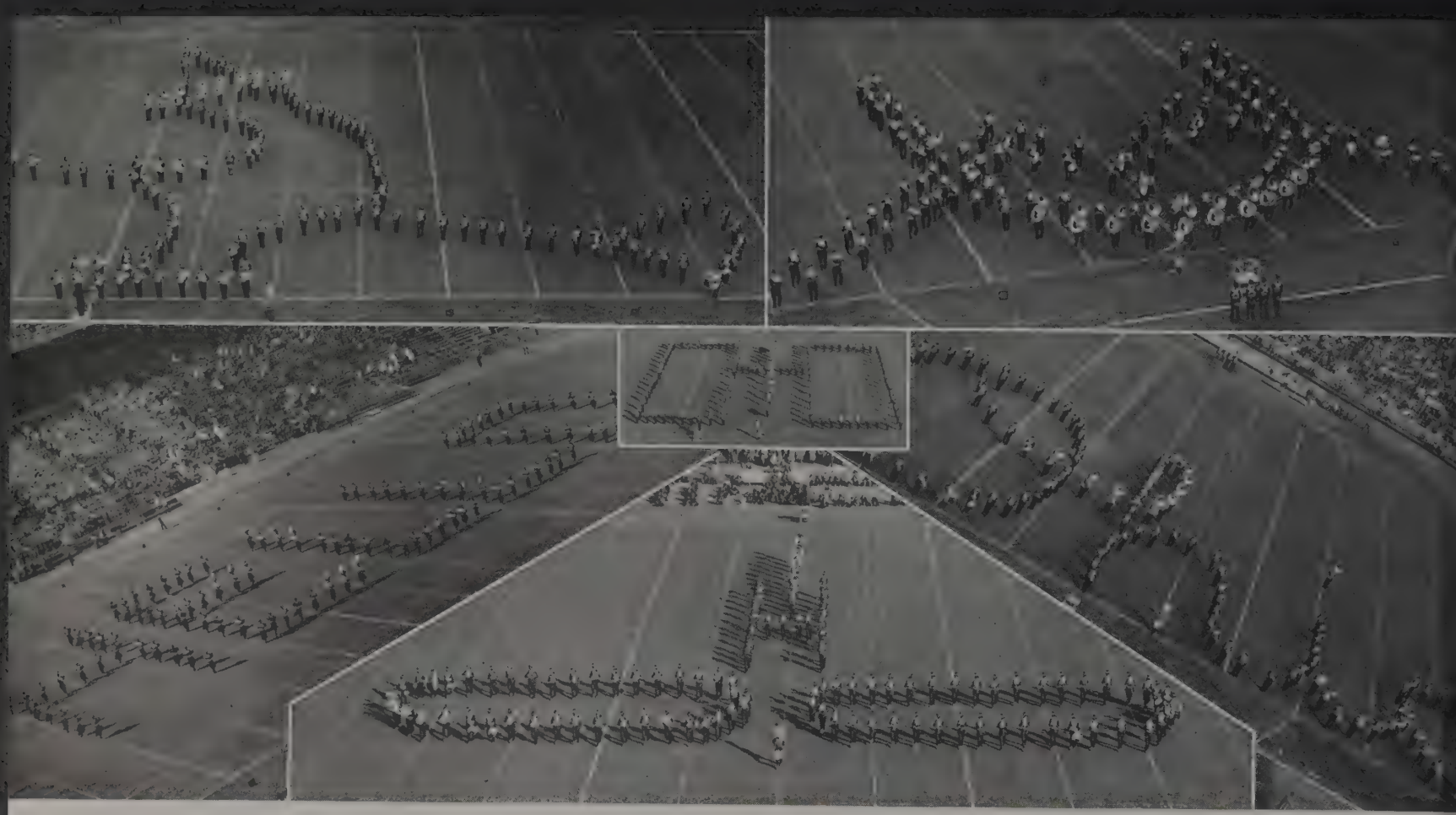

MARCHING BAND

One of the outstanding features of every Ohio State football game is the performance of Ohio State's nationally famous Marching Band. Although Professor Eugene J. Weigel modestly claims that his musical training had been in a different musical field than that needed to make a "show band" succeed, he developed the band to its present position in the decade in which he directed it. While the band is not primarily a musical organization, it plays marches very musically.

Manley R. Whitcomb is the acting director of the band this year as Professor Weigel is the acting head of the school of music, although he acted in the capacity of advisor. The marching advisor of the band is Captain William E. Potter.

There were forty-six new members added to the band this year to bring the number in the band to one hundred and twenty. Of those added only nine were freshmen. The members of the band must practice six days a week during the football season to perfect the type of program which they present. Monday, Tuesday and part of Wednesday are usually spent in memorizing and perfecting their music so that when they take to the field they need carry no written manuscripts. They march on the practice field northeast of the Stadium on Wednesday, Thursday, and Friday afternoons. In addition a dress rehearsal of the seven or eight intricate maneuvers is held each Saturday morning before the game.

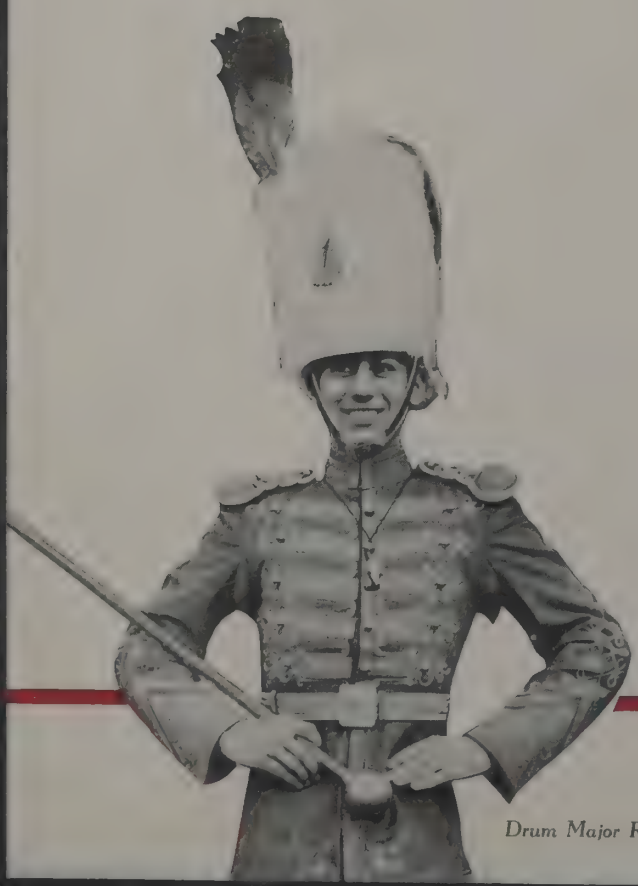

Drum Major Richard Jones

The Ohio State Marching Band is the largest all-brass band in the nation. The elimination of reed instruments from the band makes it possible to play marching music as concert music is played. With the clarinets, saxophones, and oboes out of the band, the men do not have to overblow to make the music fill the stadium. In the brass band the normal tones of each instrument blends with that of the other sections to produce tones of musical balance yet with enough volume to be heard in every part of the stadium.

Drum Major Richard Jones lived up to the reputation of former Ohio State drum majors as he led the band in their formations be tween the halves. The band had many new formations this year which they used in addition to old favorites such as *Script Ohio* and the *revolving O*. Especially well liked was the *Ohio Airplane* which "taxied" across the field with a drone of "motors". The *Old Witch* formation and the song that was sung in conjunction with the formation were cleverly arranged and presented. The Ohio State band was the first band in the country to use the idea of a singing verse in their formations.

Another activity of the band during the football season is to play at the pre-game rallies. Their enthusiastic participation is responsible in a large part for the success of the rallies.

Manley R. Whitcomb, Acting Director

Johnson, Blum, Hopkins, Taylor, Darby, Booher, Ziolkowski, Schlegel, Hanan, Tipton
Preston, Hearing, Smith, More, Hoke, Berger, McMullen, Randolph, Oates, Jonas, Opper, Solomon, Azallion, Lemmerman, Newman
Kemmerer, Kenyon, McCombs, Peirson, Isaacson, Wilson, Needham, Scharenberg, Stauffer, Sage, Graham, Keller, Bell, Trizanno, Kohl, Luoma, Damon
Dye, Woodruff, Walker, Wilson, Silverstein, Steirwalt, Roshong, Graff, Brightwell, Rensch, Christman, Rost, Schulenberg, Johnson, Dunn, Carter
Geiger, Deladonna, Tufford, Sterling, Shively, Violi, Spear, Lyons, Finkes, Roberts, Gegenheimer, Titlow, Morris, Riley, Gates, Leslie
Schmidt, Shapter, Drake, Selby, Zeek, Barnhardt, Neeley, Crist, Grossman, Riepenhoff, Williams, Shumaker, Whiston, Farber, Poorman, Johnson
Block, Berthold, Whipple, Benbower, Williamson, Abel, Trinter, Piper, Salter, Weed, Gregory, Harris, Haines, Hosmer, VanDervort.
Kraut, Elliott, Ozer, Hightshoe, Hicks, Assistant Sgt. Grundman, Director Weigel, Acting Director Whitcomb, Drum Major Jones, Captain Potter, Sgt. Cutler, Assistant Sgt. McBride, Klonowski, Eckert, Ray

Zaggy, Monarchi, Harvey, Deniston, Watts Richard Kelting—Head Cheerleader Wallace, Bennett, Overmeyer, Hughes, Brown

CHEERLEADERS

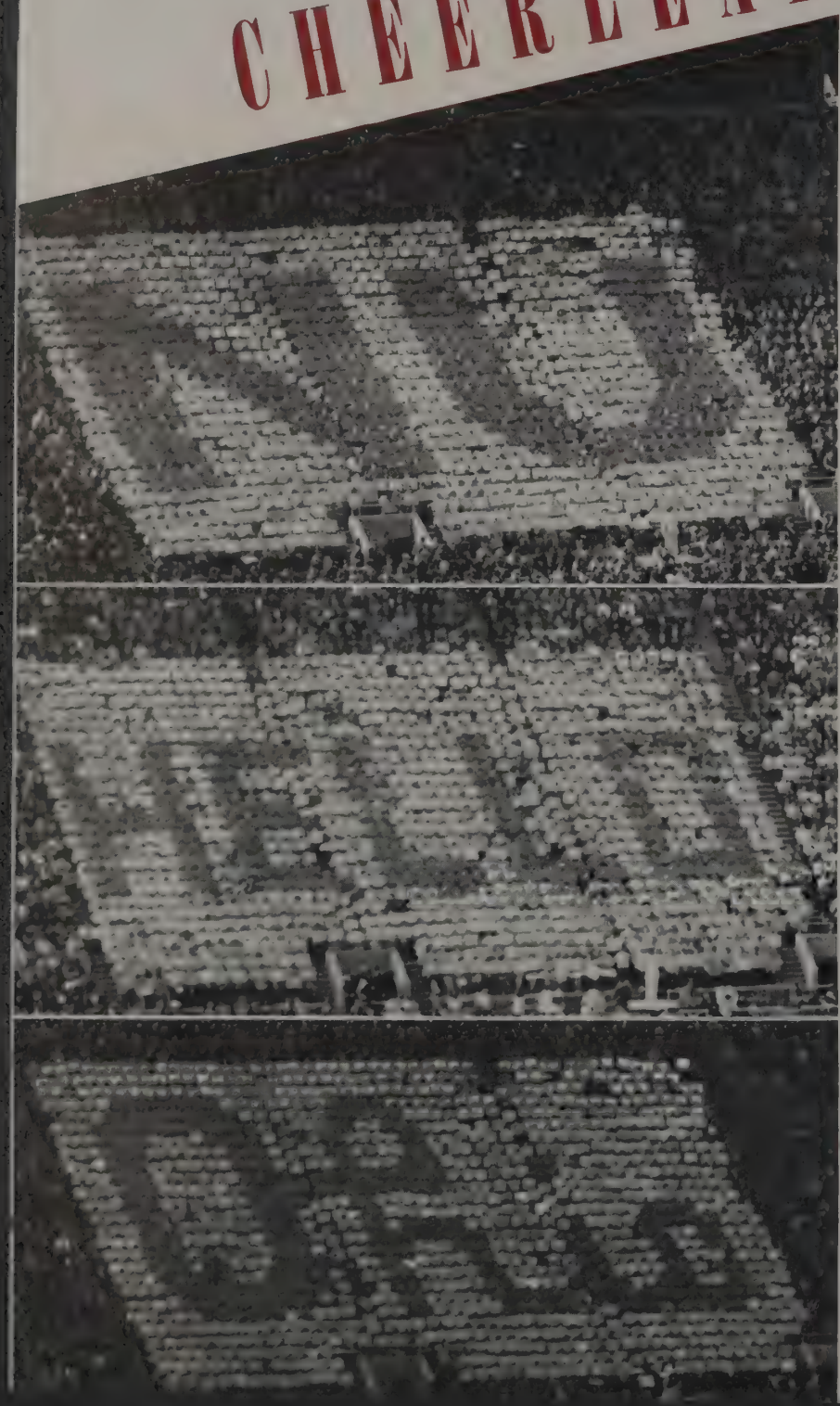

Ohio State's cheering squad is divided into two closely integrated parts: the cheerleaders and the block cheering section. The cheerleaders lead the crowd in cheers while the cheering section lends its support graphically as well as vocally.

The block cheering section is one of the outstanding sections of its kind in the country. It was inaugurated and developed by Clancy Isaac and has been in existence only since 1938. This year under the direction of John W. Millar the section became even more proficient and the idea of moving designs was introduced. In the first game of the season the Missouri mule kicked, balked, and shook its head. A waving Ohio State pennant and a huge picture of Illibuck, the wooden turtle, were two of the other outstanding designs of the year. The working part of the section was the same size as last year but the number of alternate seats around the edges was increased. The alternate seats are filled with substitutes for the regular members of the working section.

The thirteen hundred students who make up the section have no practice and are guided by signals given by the manager of the section. The members of the section never see the designs they make as they make them, but have to depend on photographs to see the results.

Richard Kelting and his squad of cheerleaders were responsible for the lusty cheering at the football games. With the cheering section as their main supporters, the cheerleaders led the cheers for the Big Ten championship team. Football rallies for several of the important games were held by the cheerleaders. The cheerleaders also conducted the cheering section for the basketball games at the Coliseum.

Pieri, Staker, Alexinas, Mires, McCafferty, Tensfeldt, Stevenson, Massie, Linkins, Miller, Greenler, Pitton, Drescoll, Placas King, Correll, Geil, Murphy, Adams, Winerman, Siegfried, Sayers, Schmidt, Selman, Gatz Kunch, Barnick, Petrilli, Danis, Novak, DeMuth, Kennedy, Horvath, Hill, Christen

FRESHMAN FOOTBALL

Ohio State's future football greatness lies in the potentialities discovered in the freshman football squad. Each year Coach Fritz Mackey and his staff of aides attempt to segregate those players with natural ability and develop them to varsity standards.

This year's freshman football squad did not measure up to the ability of yearling outfits of past years. The 1938 squad was especially productive as several sophomores played regularly on the varsity this year. However, after looking over the squad in practice, several men of potential varsity calibre were discovered.

At the beginning of the fall quarter only one hundred and forty-seven freshmen were outfitted which is considerably less than last year's squad of two hundred and twenty-seven. Coach Mackey divided the candidates into four squads to begin practice.

The general plan of his freshmen training program was to teach the squad a few plays as well as equipping it with some basic knowledge of the fundamentals employed in the Ohio State football system.

Some of the centers that are very promising are Arthur Linkins, Bill Vickroy, John Placas and Dan Kiefer.

At ends Mackey has in Regis Driscoll, Ted Hill, Dan Kaferty, Nicholas Roman, Joseph Stein, and Jack Wallick players who show some fine promise.

Prospects at the other line positions include Pete Sayres, Charles Siefers, John Simon, George Straka, and Don Pieri.

Backfield prospects are Charles King, Lloyd Miller, George Lynn, Ed Massey, Frank Richey, Richard Selman, Loren Staker, and Paul Sweeney.

Thirty-seven of these freshman footballers received numerals and sweaters for the fine showing that they displayed during the year.

Coach Fritz Mackey was ably assisted in his coaching duties by Gomer Jones, Ted Hieronymos, Paul Mackey, Charles Kabealo, and Michael Karvasales. The latter three assistants were graduate students in the University.

Coach Fritz Mackey

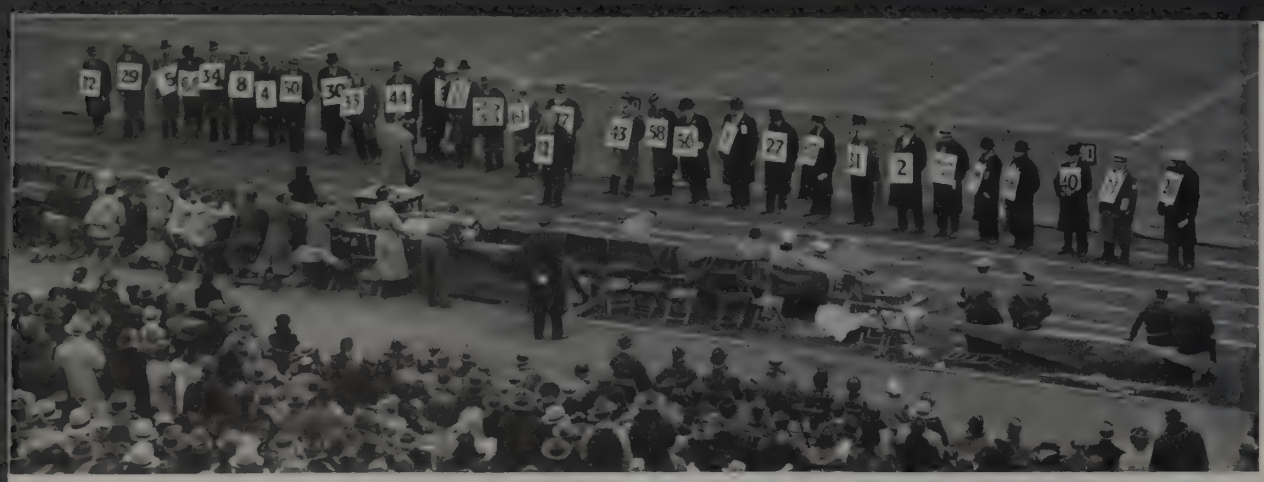

The Dads of the football team line up and are introduced to the crowd

Christopher W. Egler
Chairman of Dads' Day

DAD'S DAY

One day each year is set aside as Dad's Day at Ohio State. The day this year was on the Saturday of the Indiana game. Chris Egler, chairman of Dad's Day, arranged a program for the fathers of the players on the football team. The Dads were greeted by James Hull at a luncheon given in their honor. After this they proceeded to their seats behind the players' bench at the stadium. They seemed to catch the new Buckeye spirit and cheered lustily as their sons won. All of the Dads wearing their son's football number, were introduced to the crowd during the intermission between halves.

Captains' Breakfast at Homecoming

Petcoff '23, Gomer Jones '35, Wendt '36, Myers '21, Young '24, Tom Jones '09

Pixley '22, MacDonald '18, Sorenson '16, Graf '14, Barricklow '12, Wolf '37, Hoyer '05, Schory '07

Tittle '01, Tilton '00, Dunlap '95, P. Lincoln '90, J. Lincoln '06, Thrower '04, Marker '03

Kaplanoff '38, Kabealo '38, Holcomb '31, Hinchman '32, Gillman '33

Basketball

Captain Robert Lynch,
Coach Harold G. Olsen

Sattler

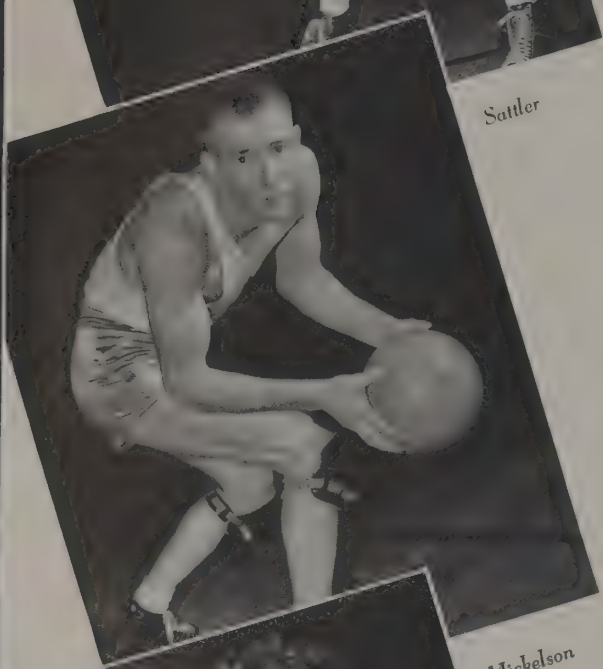

Mickelson

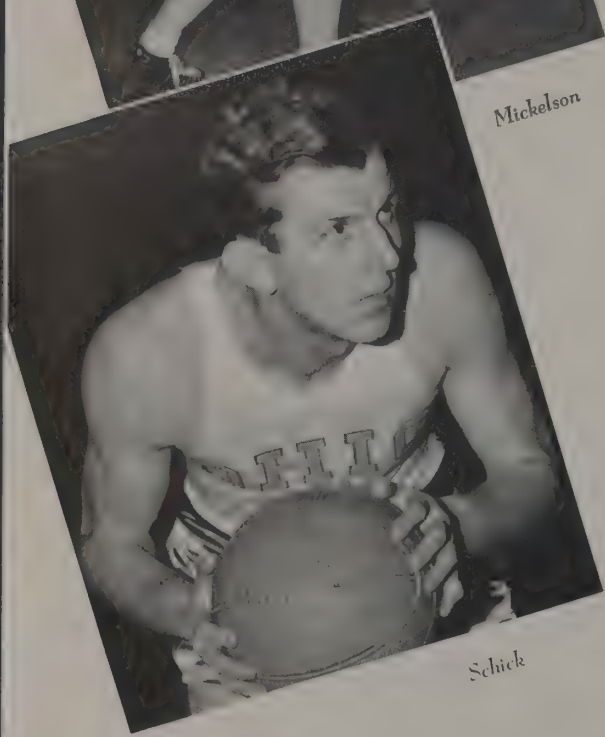

Schick

With the same spirit that characterized last year's Big Ten championship team, the 1940 basketball team earned third place honors in the conference race this year. The team was erratic throughout the year, winning difficult games and losing seemingly easy games. Coach Olsen was confronted with the loss of high scoring star Jimmy Hull and others of last year's "Burrheads", although several lettermen did return. This year's captain, Bob Lynch, Jack Dawson, Charles Maag, Jed Mees, Gilbert Mickleson, Bill Sattler, and John Schick were the returning lettermen. In spite of their third place standing the Bucks had a chance to get a share of the title until the very last game of the season.

The first look that the fans had of the Ohio State team in the fall quarter was the game at the Coliseum which was won by Otterbein over the "B" team composed entirely of sophomores. The final score was 29 to 24. Some of the sophomores who played in this game were sparkplugs on the first team for the entire season.

The Bucks won their first game by the score of 34 to 22 over Wabash. Sophomore Dick Fisher racked up 10 points to lead the scoring. Sophomore Bill Goss scored 7 points in the last six minutes of the game.

1940 BASKET

In the next game the Buckeyes scored at will to pile up an overwhelming lead and to soundly defeat the Wooster quintet by the score of 64 to 25. Most of the members of the team got a chance to show their wares in this game.

The Bucks traveled to New Orleans over the vacation to help inaugurate the Sugar Bowl festivities there, by playing Kentucky. This was the first game in which the starting lineup might possibly be considered that of the regular starting lineup for the season. Kentucky, however, won the game by the score of 36 to 30.

During the vacation two double headers were held at the Coliseum on consecutive nights. State did not fare so well as they dropped the first decision to Pittsburgh, 34 to 30. The following night they were defeated by Cornell by the close score of 29 to 28. In neither of these games did Ohio look good enough to win many Big Ten contests. With height as an advantage in both games, they still did not play with the skill necessary for Big Ten basketball. The defense of the Buckeyes was not effective in stopping their opponents' scoring attempts and their offense was not good enough to overcome their opponents' leads.

Mees

Goss

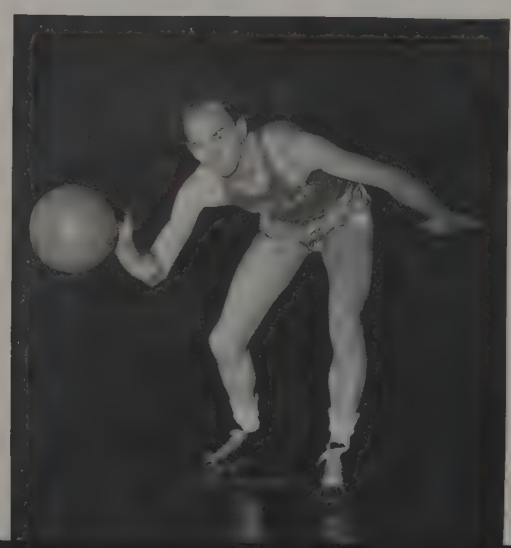

Graf

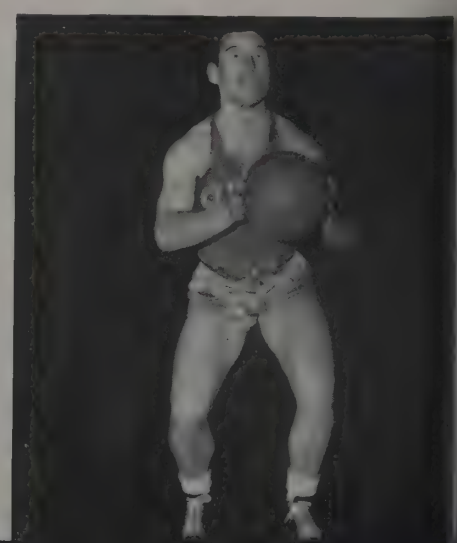

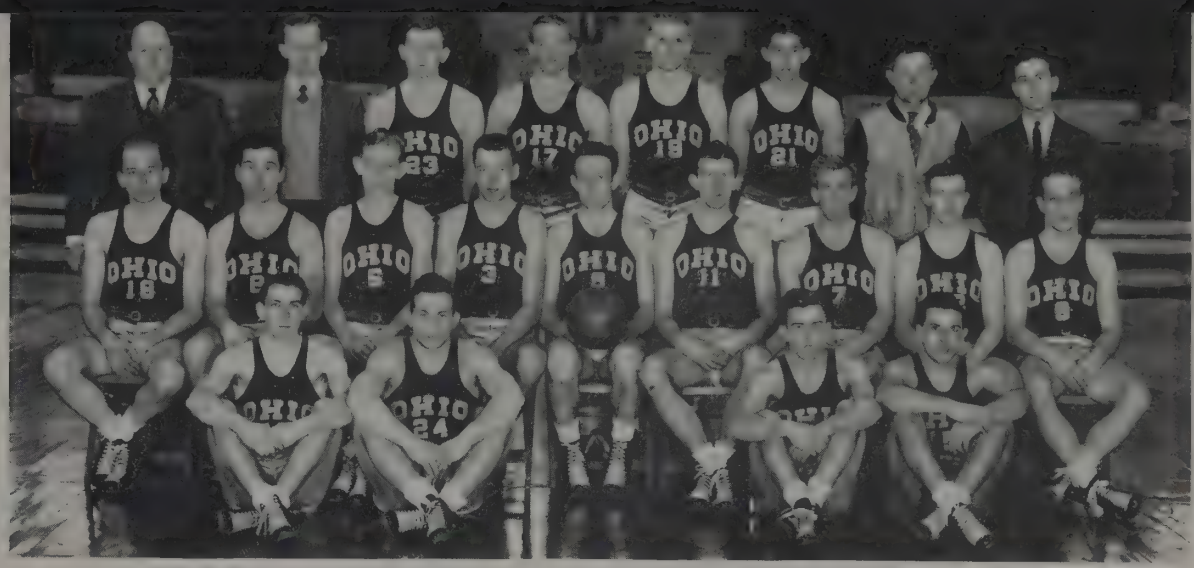

Coach Olsen, Freshman Coach Blickle, Wiess, Nicholson, Bowshier, Leechman, Trainer Smith, Manager Sharff
Goss, Graf, McLain, Sattler, Lynch, Schick, Mickelson, Mees, Dawson
Moeller Fisher, Stevens, Marzano

BALL SEASON

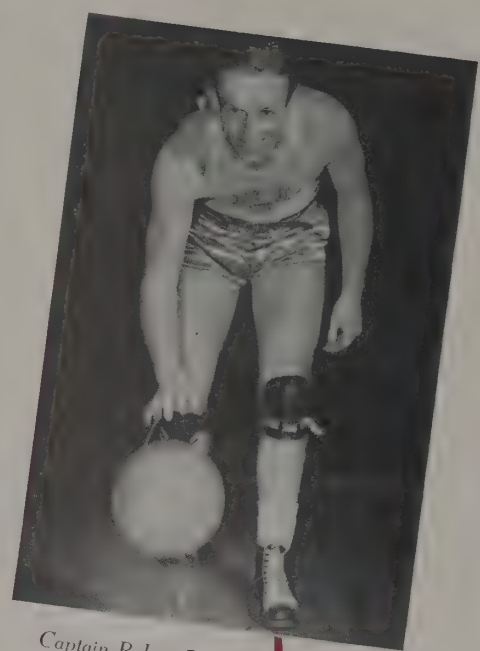

Captain Robert Lynch

However, the Buckeyes looked like a worthwhile basketball team for the first time when they upset the California team at the Coliseum, 49 to 45. Jed Mees starting at guard for Jack Dawson broke loose and racked up 17 points. He was closely followed by Captain Lynch with 16 points. Mees was the star of the game, coupling some excellent floor work with his shooting.

In the Bucks' first Big Ten contest, the team fell before Michigan by the score of 40 to 35. Michigan came into the game as favorites and established this fact by outplaying State in almost all of the departments of the game. Captain Bob Lynch scored 9 points for the losers.

The Bucks next journeyed to Purdue where they were completely outplayed and soundly trounced by the Boilermakers, by the score of 49 to 32. Sophomore Jack McLain scored 9 points to lead the Buck scorers. The Buckeye defense was ineffective and room for improvement was quite evident.

Illinois entered the next game with all the odds on their side, but the Columbus team pulled one of the biggest upsets of the Big Ten season by defeating them 37 to 31. Some of the class of the great quintet of last year was shown by the Buckeyes in this game. After losing to Purdue, State started a streak that netted them 10 victories out of 12 games.

Playing before a crowd of 5,000 in the Coliseum, the Northwestern and Ohio State teams started out in what seemed to be a slow, dull game, but it turned into one of the most thrilling contests played in the Coliseum in recent years. Dawson and Mickelson starred for the Bucks as they eked out an exciting victory over the Wildcats, 32 to 31. Mees garnered 8 points to lead the Buckeye scoring. State leading by one point, put on a great exhibition of "freezing" the ball in the last few minutes of the game.

McLain scores two points against Michigan

Schick gets a high tip off

Dawson

Graf mixes it up

Goss sinks a tough one

Sattler drops one in

Johnny Schick led a last minute rally to give Ohio State a win over a strong Butlet quintet, by the score of 51 to 45. Schick scored three baskets in the closing minutes of the game. Goss and Lynch, however, led the scoring, each getting 13 points. State made 15 out of their 16 foul tries, this assuring them of victory. The spectators could easily see that the Buckeye quintet was rapidly improving.

Playing in midseason form the Buckeyes followed up their win over Butler by defeating the Mexico City YMCA at the Coliseum.

Johnny Schick was again the Ohio hero as he garnered 23 points to lead the Buckeyes to a 44 to 36 victory over the University of Chicago quintet. Schick, who was playing for Sattler, hit the basket during the entire game from all angles.

The Bucks remained on the road where they met Iowa and went down to a 43 to 33 defeat. Gil Mickelson started his scoring spree in this game by leading the Buck cagers with 12 points. The team's play was still erratic. One more loss would have put them out of the race for the Big Ten title, the quintet then being lodged in fourth place.

Wisconsin journeyed to the Coliseum to absorb a 41 to 35 defeat at the hands of the Ohio State cagers. The game was poorly played, with both teams passing and shooting very erratically. State by this win moved into a tie for third place in the Big Ten. Gil Mickleson led the Buck scorers with 13 points. There were 33 fouls called in the game.

A fighting-mad team then went to Northwestern where they again defeated the Wildcats by the score of 58 to 52. Mickleson of the State squad racked up 16 points. The first half was slow, but Ohio started its basket bombardment in the second half to win handily.

The highly touted Minnesota Gophers were the next victims of the Buckeyes. The Bucks chalked up a win over them to bring their total to eleven wins and six losses.

Indiana fell before the Buckeyes at the Coliseum before a crowd of 4,305. The score was 44 to 26. The Buckeyes played their best ball of the season in this game. Mickleson continued his scoring rampage by collecting 15 points. Lynch stood out during the entire contest for his brilliant all-around play. Indiana lost its pep in the second half and the Buckeye cagers continued the rout.

Captain Bob Lynch led the Buckeyes in a 51 to 32 victory over Michigan. Lynch played one of the finest games of the season in this contest. Ohio State now had to beat Indiana while Purdue was losing to Illinois to get a share of the Big Ten crown.

The Ohio State chances faded and died as they went down to defeat before the Hoosiers of Indiana by the score of 52 to 31. Indiana dominated the entire game and completely outplayed the Buckeyes. Gil Mickleson's scoring streak was stopped as he gained only one point. Sophomore Goss scored 9 points to lead the Buck cagers in the scoring column. The Indiana offense was very good and broke through the defense of Ohio State time and time again to sink set-up shots. Ohio State finished the entire Big Ten season with a Big Ten standing of eight wins and four losses which placed them in the third position.

The Bucks' prospects for the 1941 season seem very good in spite of the graduation of Captain Robert Lynch, William Sattler, and John Schick. The team will still have the services of the six other letter men including Dawson, Graf, Goss, Mees, Mickleson and McLain.

Dawson throws a high pass
Another one for Mickelson
McLain
Guard Graf grabs Gopher
Captain Lynch leads the attack

Brown, Blickensderfer, Selman, R. Jorgenson, Leonardis, Gecowets, O'Neill, Rosemurgy, Palmer, Coach Blickle, Assistant Coach Hull
Heller, Driscoll, Samuels, Waller, Kantida, Forrester, Brode, Davis, Fergeson, White, Miller
Bradfield, Holliday, Miskill, Greenlee, B. Jorgenson, Schmidt, Regula, Houston, Bozarth, Schall, Staker

FRESHMAN BASKETBALL

This year, when the call for freshman basketball went out, a fine group of freshmen turned out. Under the coaching of Eddie Blickle, assisted by last year's varsity captain Jimmy Hull, the squad took shape and progressed rapidly. As a whole, this season's squad was better than the 1939 freshman squad, although the latter produced such varsity players as Goss, Graf, Bowshier, Kinkade, and Marzano.

One hundred and eighty-seven boys turned out for the first practice. At the end of the year twenty-five of these received numerals and sweaters. The remainder of the squad had either dropped out or had been cut to give the others a greater opportunity to progress.

After about the first two weeks of practice a certain number of men, different each day, are picked from the freshman squad to go to the Coliseum and scrimmage with the varsity. This gives them an opportunity to practice under Coach Olsen and to learn more of Ohio's style of play.

The freshman basketball squad does not play any games with teams other than the varsity. This is prevented by a Big Ten Conference ruling.

Several players on the squad were outstanding and stand a good chance of making good in varsity basketball. There are two tall centers who show potentialities, Regis Driscoll of Shaker Heights and Roger Jorgenson, Pittsburgh. Both of these boys have plenty of height for the position as Driscoll is six feet four inches tall and Jorgenson is six feet five inches tall. Marne Blickensderfer, Shanesville; Freddie Miller, Huntington, West Virginia; Jack O'Neill, Columbus; James Bradfield, Barnesville; and Robert Miskill, Grand Rapids, Michigan; were the outstanding forward prospects on the squad. The promising guards are Max Gecowets, Mark Center; Ralph Davis, New Lexington; Laverne Toms, Celina; and Dick Selman, Elyria.

Other Sports

Jack A. Sulzmann, Track Captain; Henry G. Cleaveland, Buck Diver; Charles E. Evans, Golf Captain; Clifford P. Morgan, Baseball Captain

BAS

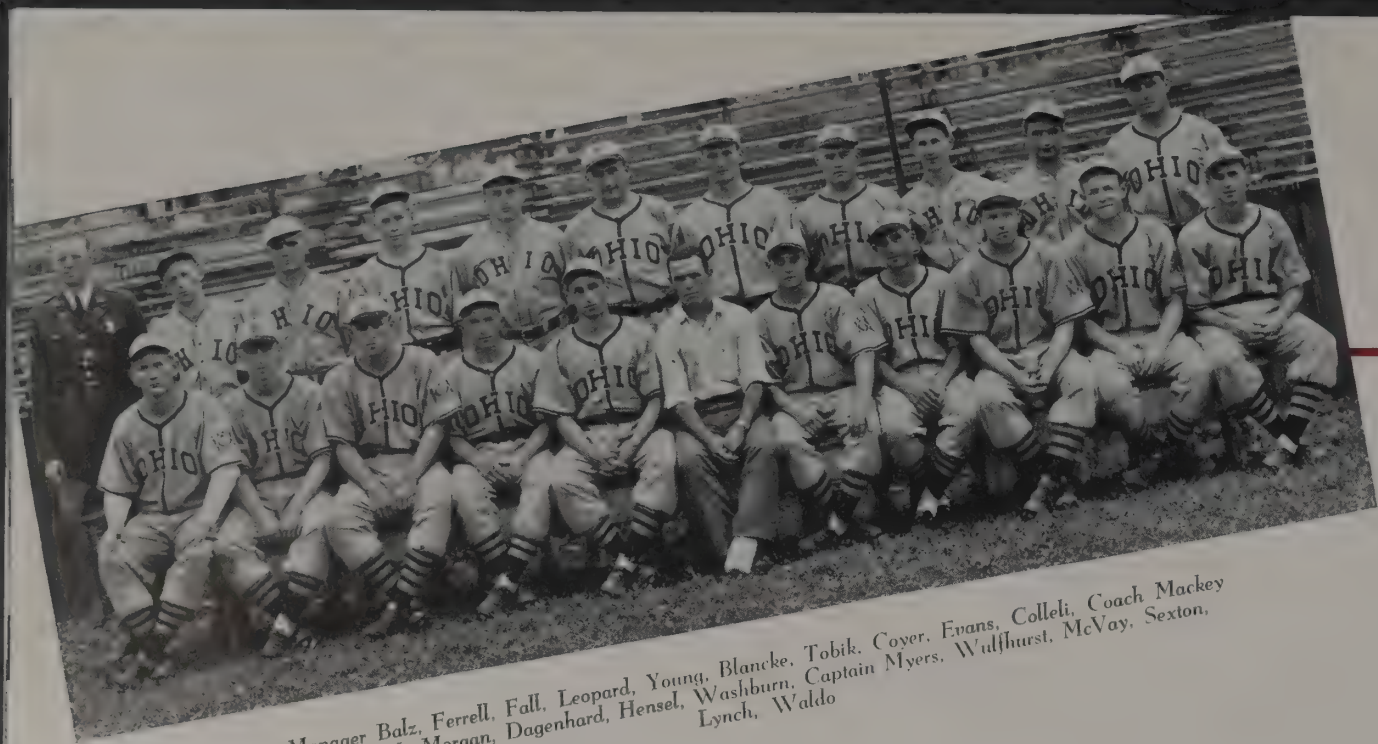

Manager Balz, Ferrell, Fall, Leopard, Young, Blancke, Tobik, Coyer, Evans, Colleli, Coach Mackey
Dornbrook, Morgan, Dagenhard, Hensel, Washburn, Captain Myers, Wulfhurst, McVay, Sexton,
Lynch, Waldo

Coach Fritz Mackey's first year as varsity baseball coach was a disappointing one in spite of the fact that a veteran squad reported for service. Captain Gene Myers played an excellent game at second base most of the season until his ankle was broken in the Miami game. Bill Laybourne was on first, Bob Lynch covered third base, while Ralph Waldo at shortstop rounded out the infield. Tony Jesko, Frank Smith, Paul Washburn and Bill Coyer divided the outfield duties. The pitching was done by John Dagenhard, Gene Dornbrook, and Jimmy Sexton with either Dick Wolfhurst or Cliff Morgan behind the plate.

The Ohio State nine was hampered as usual by a late start on the outside diamond because of bad weather, and their early drills were necessarily confined to the cattle barns at the Fairgrounds. The Bucks won only one of their six scheduled games on the annual southern trip.

Jesko
Dornbrook

Sexton
Coyer

Blancke
Laybourne

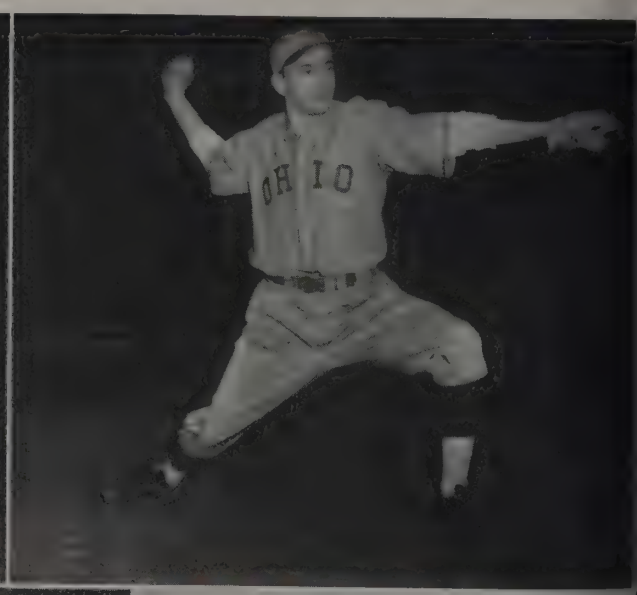

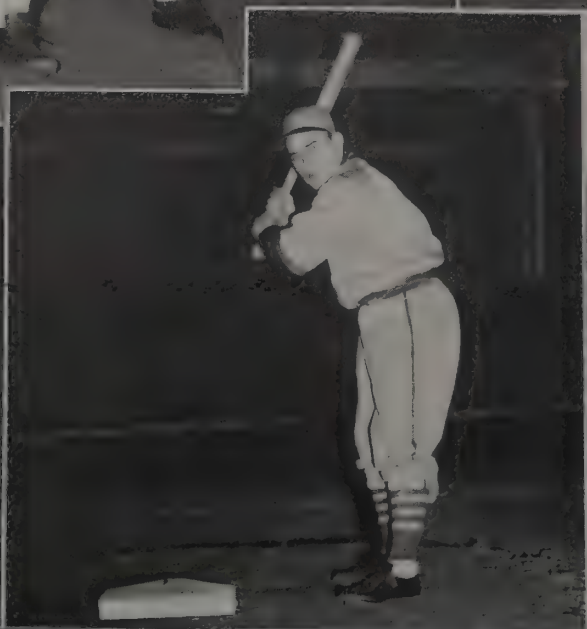

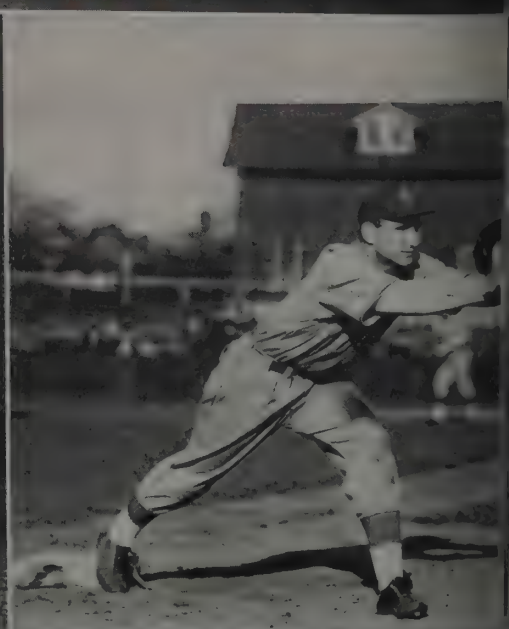

ALL AT OSU

Ohio University was the Buckeye's first victim after the West Virginia games had been rained out. Ohio inaugurated its Big Ten campaign with a victory over Michigan. However Michigan came back to win the next day. The next two games were lost to Illinois because of errors and weak hitting by the Bucks. Northwestern came to Columbus the following weekend to win two close games. After defeating Miami the Buckeye nine went on to split their two game series with Purdue. Ohio University was defeated in Columbus for their second straight loss.

In the four remaining conference games against Indiana and Minnesota, Ohio failed to record another win. That left their season record in conference competition with only two victories in twelve starts. As a result of this disappointing record, the Buckeyes were submerged in the final standings to a tie for last place with Chicago. Iowa, with a record of eight wins and three losses was the champion of the Big Ten. In spite of their cellar position, Ohio ranked fifth in team batting average with a cumulative of .231.

The Bucks lost their final game to Wooster, bringing the losses of their non-league competition to a total of six out of the eleven games played. The complete season record shows seven victories in twenty three games, with ninety-five runs scored against their opponents one hundred and thirty-eight.

Scores

Ohio State	6	Washington-Lee	8
Ohio State	1	Richmond	3
Ohio State	2	Richmond	4
Ohio State	4	Randolph-Macon	6
Ohio State	11	Randolph-Macon	17
Ohio State	4	Maryland	3
Ohio State	10	Ohio University	6
Ohio State	3	Michigan	1
Ohio State	2	Michigan	4
Ohio State	4	Illinois	13
Ohio State	1	Illinois	8
Ohio State	2	Northwestern	3
Ohio State	1	Northwestern	3
Ohio State	8	Miami	1
Ohio State	3	Purdue	9
Ohio State	6	Purdue	5
Ohio State	5	Ohio University	1
Ohio State	2	Indiana	11
Ohio State	2	Indiana	13
Ohio State	8	Ohio Wesleyan	3
Ohio State	1	Minnesota	2
Ohio State	4	Minnesota	8
Ohio State	5	Wooster	6

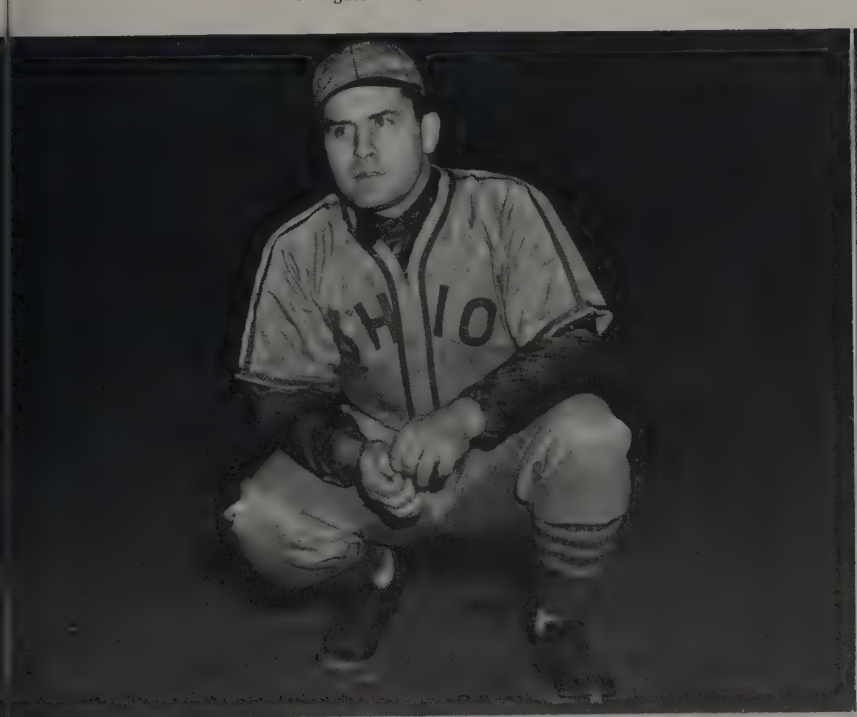

Coach Mackey

Colleli practices sliding

Morgan clouts out a double

Morgan

VARSITY SWIMMING

Clark
Patton
Poscavage

Co-Captains Higgins and Patnik
Reinicker
Stanhope

Coach Mike Peppe's stellar studded swimming team once again lived up to its reputation as one of the best all-around teams in the country. Several of the members of the 1939 championship team returned this year to form the foundation on which Peppe built his team.

The presentation of the seventh annual water carnival by the Ohio State swimming team was a great success. All types of aquatic entertainment were offered to please the capacity crowds. Part of the proceeds were generously given to Georgia Coleman, one time women's diving champion and now confined to the hospital.

The swimming team journeyed to Fort Lauderdale, Florida, in the last week of December to participate in the National Aquatic Forum. There they helped a team from the West defeat an East team by a three point margin.

After returning from Fort Lauderdale, the Buckeye mermen journeyed to Bowling Green College to aid in the dedication of a new pool. Several new records were set by the Buckeyes in an exhibition meet at the Toledo Club. Sophomore ace, John Patton, broke the pool record in the 220 yard dash by lowering the time set by Buster Crabbe by about eight hundreths of a second. Curley Stanhope also set a new record in the 100 yard backstroke event.

The loss of Bill Quayle, Ohio's star dashman, through ineligibility was a blow to the swimming squad. In spite of this the spirit of the Ohio mermen was high as they approached the Michigan meet. However the Michigan swimmers were the victors by the score of 47 to 37. Co-Captains Al Patnik and John Higgins were the only winners for the Bucks. Patnik, in his usual form, took first place in the high diving event. The breaststroke race was won by Higgins over John Haigh of Michigan.

Erick, Patton, Ledford, Rosenberg, Reinicker, DeMunbrun, Orsini, Sole

Coach Peppe, Chesler, Stanhope, Co-Captain Patnik, Co-Captain Higgins, Poscavage, Woodling, Assistant Coach Wirthwein

Clark, Cleaveland, Zahn

At the Firestone A.C. invitational state meet, the Ohio State national championship swimming team completely dominated the picture as they garnered 50 of the 55 points. First and second places were monopolized in all five events and only the third place in the 300 yard individual relay was relinquished by Ohio.

Ohio State won its first dual meet by overcoming a strong Pittsburgh team. Patton won two first places while Higgins, Patnik, Stanhope and Reinicker were winners in their special events.

Wayne University's powerful swimming team came from behind to score an upset win over the Buckeyes. The home team held a two point lead before the last event. Wayne's 400 yard relay team won over the Bucks to give them a 43 to 41 victory. Five first places were recorded for Wayne while Ohio took the remaining four.

The next meet was with the Yale team which is rated as the second best team in the nation. The Bucks were swamped by a 55 to 20 score for their third defeat of the season. John Higgins and Al Patnik were the only Bucks to score firsts in the meet, Patnik in fancy diving and Higgins in the breastroke.

A close victory was entered in the win column of the highly rated New York A.C. swimming team as they overcame the Bucks by the score of 38 to 37. Ohio's winners out of the nine events were Patnik, Higgins, and Elwood Woodling.

The Ohio State swimmers returned to the Natatorium after their disasterous road trip to win an expected victory over Northwestern. The Bucks won six first places to give them a sixteen point margin of victory.

The Western Conference swimming championships was essentially a contest between Ohio State and the favored Michigan as to team honors. Michigan chalked up 71 points to successfully defend their title as Ohio State was second with a score of 47 points. Six of the nine firsts were captured by Michigan, Ohio acquiring the other three. Ohio's Co-captains Patnik and Higgins, were the only two Buckeye winners. Patnik won the diving crown for the third straight year while Higgins successfully defended his breaststroke title.

A strong Michigan team won the team title in the seventeenth annual National Collegiate Swimming championships. Ohio State placed third after Yale. A new champion was crowned in the three meter diving event when Earl Clark won the event from teammate Patnik who was seeking his sixth straight N.C.A.A. title. John Higgins was the other Ohio State titlist, winning the 200 yard breaststroke event.

Meets

Ohio State	57	Michigan	47
Ohio State	50	Firestone A.C.	5
Ohio State	55	Pittsburgh	20
Ohio State	41	Wayne	43
Ohio State	20	Yale	55
Ohio State	37	New York A.C.	38
Ohio State	50	Northwestern	34

Lewis finishes first in the hundred
Robinson, Sulzman, Squire, Howells
Smith of Wisconsin, and Gettian of Michigan,
top the hurdles in the Big Ten meet

VARSITY

The 1939-1940 track season for Ohio State was not very successful. Only one dual meet was won of the seven dual meets in the 1939 outdoor and the 1940 indoor seasons.

Coach Larry Snyder's tracksters lost all three of their outdoor meets in the spring quarter. In the first meet, Indiana monopolized first place honors to win in retaliation of their defeat in the previous indoor season. Bob Lewis, Harley Howells, Jack Sulzman, and Durwood Cooperrider turned in an excellent performance by winning the Drake Relays in the time of three minutes, fourteen and one tenth seconds, breaking the carnival record, which was set by Ohio State in 1938, by seven tenths of a second.

Although it was expected that the Buckeyes would be swamped by a strong Notre Dame team, the Irish were lucky to squeeze out a seven point victory. In that meet Sulzman broke Jesse Owens' meet record in the 220 yard low hurdles with the time of twenty-three and nine tenths seconds. He also won the quarter mile race and ran the first leg of the mile relay. Lewis won both dash events and anchored the mile relay team. Howard Ell broke the javelin record of 179 feet, ten and one half inches with a heave of 182 feet, ten inches.

Michigan handed the Ohio State team their worst beating since 1907 by defeating them by the score of 102½ to 23½. The Wolves completely swept four events and won thirteen first places.

Manager Hancher, Schmidt, Todd, Brandt, Spellicy, Holdren, Smith, Simmons, Eisenhart, Reinhardt, Buchanan
Coach Snyder, Pagel, Williams, Whittaker, Co-Captain Lewis, Co-Captain Howells, Cooperrider, Sulzman, Keye, Asst. Coach Heintz

TRACK

Collins breasts the tape

Sulzman over the hurdles against Notre Dame

Holdren makes a twenty-five foot jump

Cooperrider rounds the turn

The Buckeyes garnered twenty-eight points in the thirty-ninth running of the Big Ten track and field meet to take fourth place, being nosed out by Indiana who scored only three-eighths of a point more. A favored Michigan team won first place honors with a score of 64¾ points. The only first place awarded the Buckeyes was won by co-Captain Bob Lewis in the 220 yard dash.

With the advent of the winter indoor season of 1940 the track team went to work under Larry Snyder's watchful eye and with quarter-miler Jack Sulzman as captain. The team suffered the loss of co-captains Bob Lewis and Harley Howells and also Jim Whittaker. All three of these men were consistent point winners in their special events.

Captain Jack Sulzman was at the Millrose Games in New York at the time of the first meet with Chicago. The Bucks outran, outjumped, and outvaulted the Chicago team to win by the score of 55 to 32. Ohio won seven of the ten first places.

Ohio State lost to a strong Indiana team in the next meet of the season. The Hoosiers won seven first places out of the eleven events. Five more Exhibition Hall records were broken in the half mile run, the sixty yard dash, the sixty yard hurdles, the shotput and the pole vault.

Nine members of the Buckeye track team took part in the Illinois Relays, the greatest of all collegiate indoor shows. Leslie Eisenhart was the only Buck to win first place honors as he paced the field in the 1000 yard run. Captain Sulzman finished third in the 300 yard dash. Ohio took two fourth places in the pole vault and high jump events.

Michigan's Big Ten championship team won a convincing 79 to 15 victory over the fighting Bucks. Ohio was unable to snare a single unencumbered first place as Linta vaulted thirteen feet to tie for first place in that event.

The Bucks lost their fourth and last indoor meet as Illinois scored sixty-two points to Ohio's thirty-three. Captain Sulzman ran in four events and placing in three of them.

The Western Conference indoor championship was won by a very strong Michigan team which gave it possession of both Big Ten track titles. Ohio State won sixth place.

Scores

Ohio State	55	Indiana	76
Ohio State	62	Notre Dame	69
Ohio State	28½	Michigan	102½
Ohio State	55	Chicago	32
Ohio State	41½	Indiana	53½
Ohio State	15	Michigan	79
Ohio State	33	Illinois	62

WRESTLING

The results of the 1940 season were quite satisfactory for Coach Mooney's wrestlers. Six veterans, five of whom were lettermen, returned to provide an excellent foundation for the team.

The Bucks won their first match from the Naval Academy by a comfortable margin with a score of 21 to 11. Five of the eight matches went to Ohio by virtue of three falls and two decisions. Ohio was defeated in the second match of its Eastern tour by the score of 11 to 17. Seven of the eight bouts were taken by Ohio to chalk up a win over Ohio University, 23 to 5. George Downes, Buckeye captain, pinned his opponent in the heavyweight match of the Michigan State contest to tie the final score at 14 to 14. Although Ohio scored two falls in the Kent contest they were beaten by a six point margin, 19 to 13.

The Buckeyes chalked up another match in the win column when they traveled to Purdue to rout the Boilermakers 26 to 6. In this first Big Ten contest, the Bucks took six of the possible eight matches. There was a complete turnabout as Indiana rolled over Ohio with the one sided score of 22 to 8. George Downes and Tony Montanero were the only Buckeye wrestlers to win their matches. The Michigan wrestlers were heavily favored to win in the last dual match of the season. However, the final score was a tie because of another last minute pinning by Downes.

In the Big Ten Conference meet, Montanero won a hard fought battle to take the 145 pound championship. He was the only title winner although Downes was the runner-up in the heavyweight division. The total of eleven points won by these two bouts placed Ohio State in the third position in Big Ten competition.

George Downes won national recognition for himself and for Ohio State when he won the heavyweight title in the National Collegiate wrestling championships.

Assistant Coach Gillen, Cornsweet, Santchi, Bradford, Nolan, Coach Mooney

Freshman Coach Peltier, Sawchyn, Meyer, Downes, Montanero, Lightburn, Haynes

Beshara, Heinzman, Varney, MacIntyre

FENCING

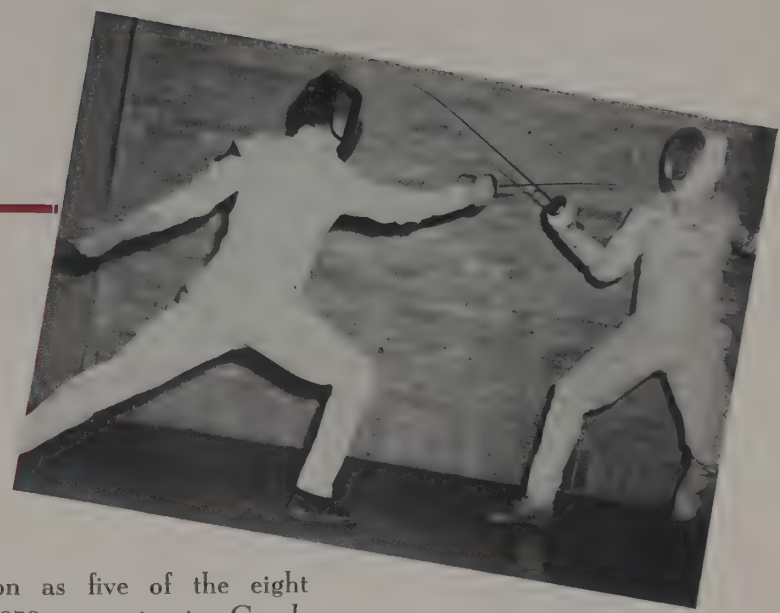

The Ohio State fencing team had a successful 1939-40 season as five of the eight matches engaged in were won. Nine veterans returned from the 1939 season to give Coach Dr. Riebel good material from which he built a strong team.

The season started in the fall quarter this year instead of in the winter quarter as usual. In their first game the Bucks dropped a 14 to 13 decision to Case School after having built up an early lead in the foils. The University of Cincinnati was defeated on the southern road trip, 10½ to 6½. A score of 10 to 7 was recorded against the University of Kentucky the next day.

Northwestern was beaten in the first Ohio encounter of the winter quarter. Ohio won in the foils and epees divisions to obtain 15 points to Northwestern's 12. The match with Chicago was very closely fought. Chicago held an advantage in the epee and saber while Ohio continued to show strength in the foils. The Buckeyes won their next match at the expense of Detroit University by the score of 12 to 5. The Irish of Notre Dame upset pre-match predictions by winning over Ohio, scoring 15 points to 12 for Ohio. The Bucks took the foils division but lost both the epee and saber. In the final match of the season, Ohio brought its wins to a total of five by outpointing the Charleston Fencing Club with the score of 12 to 5.

Ohio State placed third in the Western Conference Matches. They were paced by Chicago and Northwestern, although Northwestern had been defeated by the Buckeyes earlier in the season.

Viewing the season as a whole, the Bucks were strongest in the foils with Chaikin, Burtt, and Viers performing. In the epee division Ohio started out rather weakly but improved as the year progressed. Armstrong, Viers, Jelliff, Horbst, Chaikin, and Zaigg fenced in the epee division. Jelliff, Streb, Richards, and Horbst were the Buck contestants for saber competition.

Jelliff, Assistant Coach Dr. Snow, Crick, Captain Viers, McLaughlin, Richards, Burtt, Coach Dr. Riebel

MacGregor, Harbast, Streb, Chaikin

Filimon, Lewis, Harbrecht
Rosenthal, Coach Wirthwein, Drooyan

TENNIS

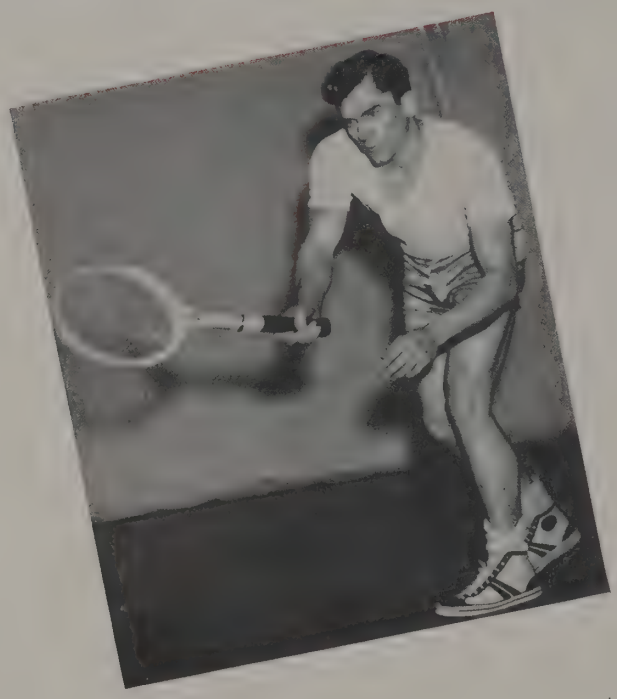

Coach Herman Wirthwein opened the 1939 tennis season with the prospects of a fine showing for the year. Three varsity lettermen returned as well as several other promising players to provide good material on which to build a team.

The singles positions were evenly balanced from Captain George Mechir, number one man, to the number six position. The singles positions were played by Steinman, Drooyan, Rosenthal, Lewis and Janes. The doubles teams of Mechir-Steinman, Drooyan-Rosenthal, and Harbrecht-Filimon, were quite evenly balanced.

The southern training trip taken by the team to the University of Virginia during the spring vacation, afforded them an opportunity for much needed outdoor practice. Inclement weather on their return to Columbus somewhat nullified the results of this trip.

The varsity team played twelve games during the season, winning seven and losing five. The Bucks started the season with a win over Ohio University by the decisive score of 8 to 1. The next two matches were split with a one point loss to Wayne University and a win over Ohio Wesleyan. Two strong teams from Michigan and Northwestern downed the Bucks by the scores of 6 to 3 and 7 to 2 respectively. The Buckeye team redeemed itself with a 5 to 1 victory over Pittsburgh. Michigan State won the first game of Ohio's Michigan trip but the Bucks retaliated with a 5 to 4 win over Kalamazoo. After being defeated by Illinois in the first game of a triangular meet with Illinois, Indiana, and Purdue, the Buckeyes made scores of 8 to 1 and 9 to 0 to overcome Indiana and Purdue. The season closed with a 5 to 4 win over a strong Cincinnati aggregation.

Ohio took a disappointing sixth place in the Big Ten Conference matches, placing no one in the finals and only three in the semi-finals.

Captain Mechir, Steinman, and Drooyan will be lost by graduation and, although their loss will be felt, several promising sophomores should adequately fill the vacancies.

Gardiner, Houser, Bellino, Montanero
Evans, Coach Kepler, Carl

GOLF

The Buckeye golf squad finished a fairly successful season by tieing for seventh place in the Big Ten tournament, held at the Kildeer Country Club in Chicago. This was disappointing to the Bucks as they had won five of their ten matches during the season.

Charles Carl and Chick Evans were the two varsity letter men who returned from the 1938 squad to form a nucleus for the 1939 team. Coach Bob Kepler added Frank Bellino, John Gardiner, Tony Montanero and Donald Houser to complete his six man team.

The first three matches of the season were played on the new golf course. A strong Michigan team took Ohio's measure in the first match 20 to 4. The Bucks won from the Alumni in the second match by scoring 22½ points to the Alumni's 13½. A decisive 17 to 1 victory was won over Carnegie. Ohio held a Dayton team scoreless on their own course while scoring eighteen points to register their third win of the season. In the next match at Michigan State, Ohio won over the home team by the score of 10 to 8. Michigan chalked up its second win over Ohio by a ten point margin, 18½ to 8½. At Detroit, the Bucks received their third straight defeat by the score of 10½ to 7½. On their return to home territory the Buckeye team won from Indiana, 14 to 13. The matches with Purdue and Illinois were lost by the scores of 14½ to 12½ and 18½ to 8½ to bring the season to a close.

A six man team was sent from Ohio State for the National Intercollegiate Tournament at the Wakonda Country Club, Des Moines, Iowa. Charles Evans was eliminated by Warren Berl, Pacific Coast Intercollegiate Champion. Tony Montonaro was also eliminated in the first round of match play by Henry Castillo.

Charles Carl is the only varsity man lost to the golf team because of graduation. With the steady improvement of the team in 1939 and the addition of several promising sophomores the prospects for the 1940 team seem very favorable.

POLO

Cullop, Lortz, Captain Kennedy, Connor, Strouss, Coach Captain Fowler
McCoy, Sanborn, Mason

The playing season for the varsity polo team is divided between the spring and fall quarters. Captain Clyburn, who had coached Ohio State to two Big Ten championships, was the coach in the spring quarter of 1939. His duties were taken over this fall by Captain Fowler who is the present Buckeye coach.

In the opening game of the spring quarter, the Bucks came from behind to tie Auburn's undefeated team 7 to 7. The Auburn team came back strongly in the next contest to win handily over the Bucks by the score of 8 to 3. A highly touted Illinois team lived up to advance notices to take Ohio 6 to 2. The Cincinnati Cavalry, paced by Reeder Schell, former Ohio State ace, handed the Buckeyes their second successive defeat. Ohio received its fourth loss in a row when it was blanked by Missouri 7 to 0. Illinois recorded its second win over Ohio State to retain the title of Big Ten Polo Champions. This title is somewhat of a farce as Ohio and Illinois are the only conference schools with polo outfits. The first victory of the season was marked up for Ohio against Cincinnati by a 4 to 3 count. The final Buck defeat of the spring season was recorded in the win column of the Harbor Hills team. The annual Alumni game was an easy victory for the varsity squad as they scored six points to the two scored by the alumni.

Captain Fowler took over the coaching duties of the squad at the beginning of the fall quarter. He, along with the new freshman coach, Captain Johnson, has tried to drill the team to a more offensive play than had been used in the past.

Forty-three new army horses were added to the stables to provide better polo mounts. The varsity squad has been training these young horses and several of the older and slower ones were retired from polo.

The polo team played only three games during the fall quarter. The first game was won by Illinois by the score of 7 to 4. The game was not as one-sided as the score might indicate as two of the Illini goals were scored on foul shots. Ohio was again defeated by the Illini squad when the team journeyed to Illinois. A hotly contested victory was won over the Dayton Free Booters in the only win of the fall quarter. The one point margin of the 6 to 5 score was recorded by the Ohio State team only after two exciting overtime periods.

Ohio lost all three of its indoor matches. The victories of the Cincinnati Cavalry showed clearly their greater experience and the advantage of having indoor practice. Michigan scored a victory over the Bucks for their other indoor loss.

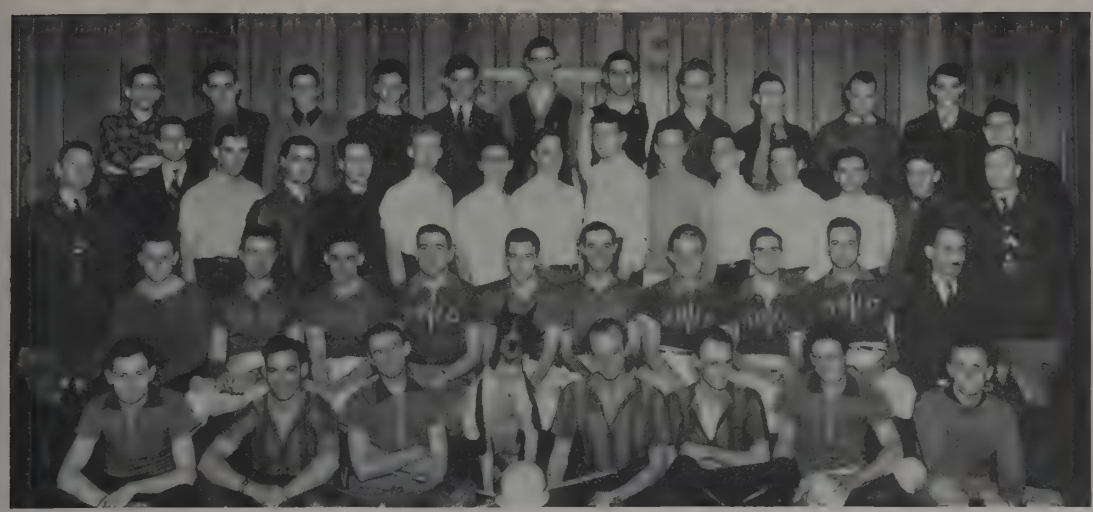

Dempsey, Hasings, Werner, Knowles, White, Chadwick, Pollack, Reed, Lerch, Hopping, Miller
Coach Captain Fowler, Cannon, Raup, Meisinger, Hunter, Pignolet, Bridgman, Todd, Wheeler,
Corwin, Kaighin, Perry, Weil, Titus, Freshman Coach Captain Johnson, Smith
Brown, Lortz, Kennedy, Cullop, Mason, Connor, McCoy, Sanborn, Stross, Freshman Coach Dr. Burtt
Lusk, DeLong, Pederson, Tuggle, Green, Naumberg, Rudolph

POLO CLUB

Membership in the Polo Club has increased rapidly since its formation. The purpose of the club is to stimulate interest in polo and to give the members a more thorough knowledge of the game. Interest of the club is centered around the varsity polo team as all members of the club are potential candidates for the squad.

Captain Fowler, varsity polo coach, is the advisor of the club. Awards are given to outstanding club members at the end of each year.

Dan B. Adams
Jacob A. Barnett
John K. Bridgman
George E. Brown
James D. Cannon
Ralph D. Chadwick
Ted H. Connor
Wilbur D. Correll
Jcseph B. Corwin
Richard H. Cullop
Jack M. DeLong
Robert E. Dempsey
Richard M. Green
Stephen J. Hastings
Jerry L. Hopping
James L. Hunter
Kent R. Kaighin
Edward J. Kennedy
Root P. Knowles
Thomas F. Lerch
John J. Lortz
David E. Lusk
Raymond E. Mason
Robert C. McCoy
Fred H. Meisinger
Harry C. Miller
Robert R. Miller
Philip H. Naumburg
Henry C. Pederson
Louis H. Pollack
Robert H. Perry
Glenn Pignolet
Richard G. Raup
William O. Reed
Chester L. Roof
Ray H. Rudolph
R. William Sanborn
Alan Smith
Clarence J. Strouss
James B. Titus
Frank P. Todd
Richard H. Tuggle
Fred Weil
Paul Werner
Paul R. Wheeler
Robert F. White

Kennedy, Sanborn, Rudolph
McCoy, Cullop, Mason, Connor

INTRA

The Intramural Department was formed in 1913 to give the average student an opportunity for athletic participation. Twenty sports are now offered in a program which extends over three quarters. Each year the Intramural Festival is a feature event of the program.

The Festival extends over an entire day. The basketball championships, the Inter-Sorority and Inter-Fraternity Sing finals, and the Festival Dance are the outstanding events of the program.

Achievement awards are given to the champion, runner-up and flight champions in each of the sports.

BASKETBALL

Fraternity Champion.....Phi Kappa Psi
Fraternity Runnerup.....Sigma Alpha Epsilon
Independent Champion.....Campus A. C.
Independent Runnerup.....Railroaders
Number of teams competing..... 278
Number of individuals competing.....2732

VOLLEYBALL

Fraternity Champion.....Sigma Alpha Epsilon
Fraternity Runnerup.....Sigma Phi Epsilon
Independent Champion.....Tower Club No. 1
Independent Runnerup.....Tower Club No. 3
Number of teams competing..... 119
Number of individuals competing.....1044

BOWLING

Fraternity Champion.....Alpha Gamma Rho
Fraternity Runnerup.....Phi Chi
Independent Champion.....Newman Sinners
Independent Runnerup.....Agriculture
Number of teams competing..... 245
Number of individuals competing.....1596

Mr. Leo G. Staley, Director of Intramural Sports

Mrs. Evelyn B. Hunter, Intramural Assistant

Phi Kappa Psi, Fraternity Basketball Champions

Sigma Alpha Epsilon, Fraternity Volleyball Champions

Newman Sinners, Independent Bowling Champions

MURALS

Mr. Leo G. Staley, assisted by Mrs. Evelyn B. Hunter, has organized an efficient staff of intramural managers and officials to carry out the intramural program. The goal of achievement of the intramural managers is to receive an appointment to one of the three senior manager positions. These appointments are given only after three years of diligent work as underclassmen in the department. Each of the seniors chosen is in charge of the managers for one quarter. Joe Dittmer was the fall senior manager, and Fred Burrows and Don Allen were in charge of the winter and spring quarters respectively.

SOFTBALL

Fraternity Champion.....Alpha Gamma Sigma
Fraternity Runnerup.....Beta Theta Pi
Independent Champion.....Tower No. 2
Independent Runerup .....Zephyrs
College Champion .....Mining
College Runnerup.....A. S. D. A.
Number of teams competing..... 113
Number of individuals competing.....1654

BASEBALL — SPRING, 1939

Fraternity Champion.....Alpha Gamma Rho
Fraternity Runnerup .....Delta Sigma Delta
Independent Champion.....Stadium Club
Independent Runnerup.....Tower Club
Number of teams competing..... 26
Number of individuals competing.....319

TOUCH FOOTBALL

Fraternity Champion.....Delta Sigma Delta
Fraternity Runnerup.....Delta Tau Delta
Independent Champion.....Tower No. 3
Independent Runnerup .....Mining-Metallurgy
Number of teams competing..... 102
Number of individuals competing.....1343

Intramural Managers

Alpha Gamma Sigma, Fraternity Softball Champion

Alpha Gamma Rho, Fraternity Baseball Champion

Delta Sigma Delta, Fraternity Touch Football Champion

INTRA

Spring, 1939

HORSESHOES

Fraternity Champion.....Phi Delta Theta
Fraternity Runnerup.....Delta Sigma Pi
Independent Champion.....Agricultural Students
Teams 38
Individuals 268

FENCING

Champion of Foils.....Sam King
Champion of Sabre.....McKinney Cosler
Champion of Epee.....Newton Armstrong
Individuals competing 24

TENNIS SINGLES

University Champion.....Dudley Woodward
University Runnerup.....Maceo Hill
Individuals competing 73

TENNIS DOUBLES

University Champion.....Phi Kappa
University Runnerup.....Delta Sigma Delta
Teams 62
Individuals 124

GOLF SINGLES

University Champion.....F. A. Shurtz
University Runnerup .....K. Conrad
Individuals 48

GOLF DOUBLES

University Champion.....Alpha Tau Omega
University Runnerup.....Beta Theta Pi
Teams 58
Individuals. 116

SWIMMING

Organization Champion.....Phi Gamma Delta
Organization Runnerup.....Alpha Kappa Kappa
Individual Champion.....Darrel Holmes
Individual Runnerup.....Jack Mitchell
Teams 10
Individuals 51

TRACK *(Triathlon)*

Organization Champion.....Sigma Alpha Epsilon
Organization Runnerup.....Delta Upsilon
Individual Champion.....J. Langhurst
Individual Runnerup.....Ed Hofmayer
Teams 26
Individuals 138

Interfraternity Sing Champion

An intramural bowler scores a strike

An end run stopped short

A thrust and a parry

MURALS

Spring, 1939

BADMINTON SINGLES

University Champion.....William Miller
University Runnerup.....Art DeLong
Individuals 12

BADMINTON DOUBLES

University Champions.....W. Feldman, H. Vincent
University Runnerups.....G. Yash, G. Mechir
Teams 10
Individuals 20

SQUASH

University Champion .....Paul Effer
University Runnerup.....Robert Curtis
Individuals 16

Autumn, 1939

SPEEDBALL

University Champion.....Lambda Chi Alpha
University Runnerup.....Tau Kappa Epsilon
Teams 10
Individuals 140

HORSESHOE DOUBLES

University Champions.....M. Fox, E. Waite
University Runnerups.....J. Cox, T. Pottenger
Teams 63
Individuals 126

Winter, 1940

INTRAMURAL FESTIVAL

Intersorority Sing.....Kappa Kappa Gamma
Intersorority Runnerup.....Alpha Xi Delta
Interfraternity Sing.....Alpha Zeta
Interfraternity Runnerup.....Kappa Sigma
Festival Free Style Relay.....Phi Gamma Delta
Festival Medley Relay.....Sigma Chi

WRESTLING

121 pounds champion .....George George
128 pounds champion..... Harry Foreman
136 pounds champion..... Frank Jaros
145 pounds champion.....Thomas Hutt
155 pounds champion.....James Johnston
165 pounds champion..... Frank McAllister
175 pounds champion.....Robert Humoner
Heavyweight.....Leonard Thom

HANDBALL

University Doubles champions..F. Hendrem, R. Smith
University Doubles runnerups....P. Jenyk, B. Angelo

TABLE TENNIS SINGLES

University Champion.....Jules Teff
University Runnerup.....Harry Sage

TABLE TENNIS DOUBLES

University Champions...Wayne Pinehart, J. Drooyan
University Runnerups.....Ben Seiferas, Jack Beatty

Intramural Festival Dance

Phi Delta Theta, Intramural Plaque Winner

The skins score a cut shot

Two handball doubles teams try for a championship

Zoppel, Ireland, Kluga, Waller, Kohn, Mindigo

Weaver, Weiner, Kapner, Crouch, Miltz, Salwick

Ries, Sharff, Flanders, Levitt, Rickles

SCARLET KEY

President ..... Ira Flanders
Vice President ..... Earl L. Sharff
Secretary ..... Herman W. Levitt
Treasurer ..... David S. Gilmore

Donald E. Allen
George R. Bowers
Fred W. Burrows
Ernest S. Crouch
Joseph H. Dittmer
Ira Flanders
David S. Gilmore
J. Robert Hancher
Mark Hollingsworth
John D. Ireland
Kermit H. Kapner
Richard P. Kelting
Paul A. Kluga
Robert E. Knappenberger
Harold M. Kohn
Herman W. Levitt
John W. Millar
Raymond E. Miltz
Richard D. Mindigo
Murray Rickles
Robert C. Ries
William Salwick
Earl L. Sharff
Ernest H. Tresch
Noland D. VanDemark
Sanford W. Waller
C. Arnold Westlake
Robert J. Weaver
Harvey E. Weiner
David R. Will
D. Wilbur Williams
Vernon Zeiske
Richard R. Zoppel

With the aim to encourage sportsmanship and friendliness between Ohio State and other schools, the varsity managers' association, Scarlet Key, was organized in 1924 by George L. Trautman, then assistant director of athletics.

Members of Scarlet Key have worked cooperatively in honoring past and present Ohio State athletes and have strived for friendlier relations between students, alumni, faculty and friends of the University.

Women's Sports

Patricia L. Taylor, holder of several Junior National swimming titles

WOMEN'S SPORTS

The keynote throughout the physical education program for women is to give the students the fun of partcipating and to offer the opportunity for improvement in skill. The facilities and the program of the department are constantly expanding to meet the needs and to fit the changing interests of the students. The sports program includes intramurals and sports clubs as well as the required physical education courses.

There are twenty-three sports offered in this program so that each of the seventeen hundred girls participating, most of whom are freshmen and sophomores, may find what she wishes. This great variety of sports makes this one of the largest and best planned women's sports programs in the country. Bowling is the only sport which is not provided for on the campus. Classes and tournaments are therefore held in a bowling alley near the campus.

The sports ot golf, archery, and archery golf are the most popular outdoor sports. The golf classes are held on the new University Golf Course in the autumn and spring quarters, while practice in driving and putting is carried on in the field house during the winter quarter. Girls who like strenuous outdoor activities can play hockey, soccer and lacrosse during the fall and spring quarters. Basketball and volleyball are offered during the winter quarter. Some of the indoor activities offered are social dancing, badminton, fencing, volleyball, diving and swimming, table tennis, tap and folk dancing and innumerable others.

The intramural program offers an opportunity for sororities, dormitories and other independent organizations to present teams in competition for awards. There are also tournaments to determine the individual champions of various sports. Tournaments are held in basketball, volleyball, table tennis, badminton, bowling, golf, tennis, and several other sports. The wide scope of this part of the program gives others as well as the members of clubs and physical education classes an opportunity for recreation.

For those girls who are especially skilled in certain sports there are the sports clubs in which are found other girls who are equally proficient in those sports. The archery, hockey, outing and bowling clubs, however, are open to anyone who is interested and have no special membership requirements.

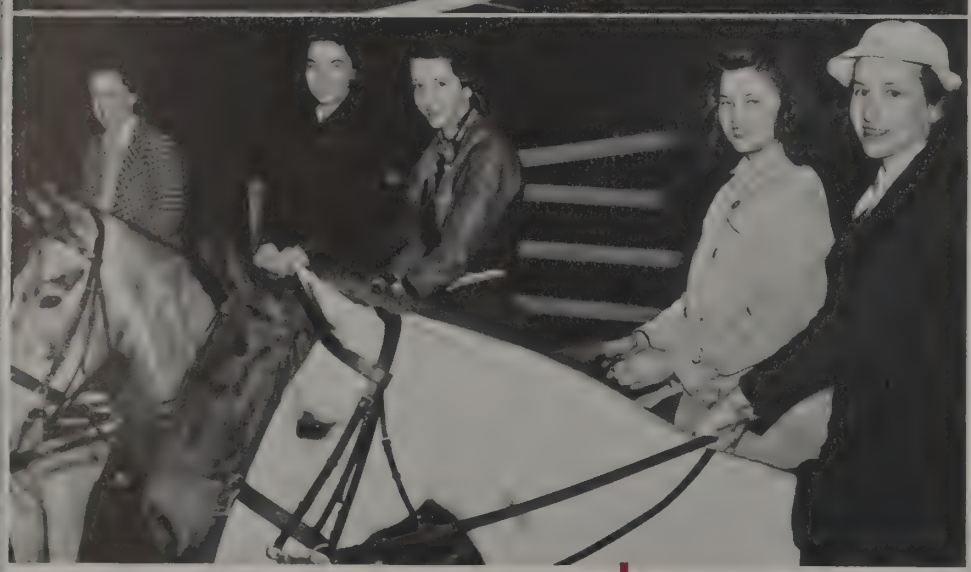

The Swan Club, Orchesis, Boot and Saddle and Spur, Foil and Mask, Physical Education Club, Golf Club, Badminton Club, and the Tennis Club all have certain requirements that must be met before the applicant becomes a regular member. Some of the clubs compete with women from other universities in riding, swimming and other sports under the sponsorship of the respective clubs.

The presidents of the various sports clubs, their faculty advisors, and representatives of campus groups form the governing body of the Women's Recreation Association. The Association sponsored the Mirror Lake Nite Club as well as events for those interested in co-educational activities such as swimming, badminton, and table tennis. One of the outstanding events sponsored by the Women's Recreation Association is the Intercollegiate Sports Day in which girls from Ohio State compete with neighboring colleges. Competitive tournaments were held in baseball, archery, badminton, golf, tennis, swimming and fencing.

The Northeastern District of the Athletic Federation of College Women met at Ohio State in the third week of April. The Northeastern District includes an area which extends from Maine to Ohio. There are about one hundred colleges and universities included in this area.

The representatives attending the conference were addressed by many speakers prominent in the field of women's athletics.

A large part of the success of the women's sports program is due to the excellent personnel of the department.

WOMEN'S SPORTS

BOOT *and* SADDLE *and* SPUR

E. Zimmerman, Marchman
Fulton, Fickell, Schubert

The annual horse show presented in the spring climaxes the year's activities of Boot and Saddle and Spur, women's riding club. During the year the club rides twice a week under the direction of Miss Mary Yost, club advisor. Membership in the club is based on the ability to ride. The advanced riders are members of Boot and Saddle, while the members of Spur are those whose riding needs improvement. In addition to the usual program, the club held a special games day for its members this year.

BOOT AND SADDLE

Merry K. Daugherty
Dorothea J. Davison
Sarah D. Dodd
Carol Drayer
Allene M. Eide
Martha C. Ellis
Jane M. Emig
Lenore J. Feltman
Elizabeth L. Fickell
Hilda J. Fulton
Anne Gates
Jean E. Gerber
Mary L. Haslett
Hilda Largman
Mary J. Mahoy
Virginia E. Marchman
Virginia J. McAllister
Jane A. Montgomery
Ruth E. Patterson
Dorothy R. Peters
Evelyn L. Schubert
Edna H. Scott
Ellen A. Talbot
Ada L. Wold
Bettie J. Zimmerman
Evelyn L. Zimmerman

SPUR

Kathleen Geiger
Audrey A. Greene
Paulette Gross
Velma R. Hoskins
Betty A. Kingseed
Elaine Pakerek
Loraine S. Rice
Lucille B. Simon

Kingseed, Ellis, Patterson, Eide, Mahoy, McAllister, Gates

Emig, Davison, Talbott, Drayer, Montgomery, Geiger, Wold, Haslett, Feltman

Greene, Marchman, Zimmerman, Fickell, Fulton, Schubert, Daugherty, Scott

Friendship

FLOWS THROUGH THESE CHANNELS

ORGANIZATIONS

BARBARA
HELM
BABS
HELM
QUEEN

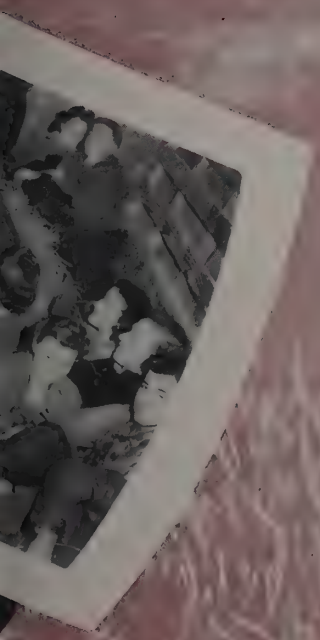

Fraternity Administration

Fred Stecker advises Bill Allen and Joe Ryan on interfraternity affairs

Baird Heffron
Chairman of Greek Week

The second annual Greek Week, largest affair of its kind in the country, took place on the campus October 26-29. Thirty-five national officers of the various fraternities located on the Ohio State campus were guests of the Council of Fraternity Presidents.

The climax of the meetings was the Greek Convocation Banquet followed by the colorful Interfraternity Dance held in the men's gymnasium for which Charles Barnett and his orchestra furnished the music.

The principal speaker at the Banquet was Dr. Harry S. Rogers, president of the Polytechnical Institute of Brooklyn and chairman of the National Interfraternity Conference. Other speakers on the same program were, Thomas J. Herbert, Attorney General of the State of Ohio, and Fred J. Milligan, former Assistant Dean of Men, who was the Toastmaster of the Banquet.

Greek Week was officially inaugerated with the Pledge Banquet held in the Pomerene Refectory, where Dean of Men Joseph A. Park acted as Toastmaster and presided over 500 pledges. Harold E. Flint, General Secretary of Tau Kappa Epsilon was the main speaker of the evening and stressed the fact that the successful future of fraternities at Ohio State depended upon those who were crossing the threshold of fraternal life for the first time.

Mr. Flint commended three objectives to the fraternity pledges, "Foremost is the job of being a good student, second is the following of pledge duties as a form of training, and finally that of being a true friend of his brothers."

At the Banquet Dean Park introduced A. Baird Heffron, chairman of Greek Week and who was directly responsible for all the functions. Along with Mr. Heffron were also introduced, Joseph M. Ryan, president of Fraternity Presidents, William H. Allen, secretary of Fraternity Affairs, and George L. Packer, last year's Greek Week chairman.

Breakfast was served to the national officers in the Ohio Union Friday morning, at which time a round table discussion evolved. At noon, Professor William L. Graves presided at the luncheon held at the Faculty Club for the fraternity representatives and the University administrators. The principal speaker was Howard Hamilton, Education Advisor for Phi Kappa Psi who conducted a round table discussion on the fraternity's part in the Educational System. Ably assisting were, Dean Fred H. Turner of the University of Illinois, Richard J. Young, Executive Secretary of Theta Kappa Tau, and A. H. Aldridge, Executive Secretary of Theta Chi.

GREEK WEEK

Saturday, the colorful Cornell-Ohio State football game attracted the attention of all the Greeks. With true fraternal spirit they attended the game in a body, fifteen hundred strong. In the evening, informal smokers and dances were held in honor of the national leaders at the various chapter houses.

The Ohio Greek Week was established last year with the objective of offering an opportunity for simultaneous visitations of national officers to the University campus. The Council of Fraternity Presidents feels that, in having established a new national tradition among fraternities, a more united bond of friendship and cordiality will exist along the frontiers of fraternal brotherhood.

The faculty advisor of the program was Frederick Stecker, Assistant Dean of Men, while the following under-graduates served as officers at the various meetings: Jake Shawan, chairman of invitations, Jack Younger and Robert Stenson, chairmen of publicity, Harry Calavan, chairman of the Convocation Banquet, George Packer, chairman of the Interfraternity Dance, Charles Kent, chairman of the Faculty Luncheon, Ralph W. Sanborn, chairman of Attendance, and William H. Allen, General Secretary-Treasurer, Robert J. Eppley, sophomore chairman, and Thomas L. Packer, sophomore secretary of Fraternity Affairs.

omas J. Herbert, Ohio Attorney General, speaks at Convocation Banquet

Baird Heffron, Harold E. Flint, national ex-secretary of Tau Kappa Epsilon, and Dean Park, Greek Week advisor, at Pledge Banquet

Charlie Barnett and his band at Interfraternity Ball

Acting President McPherson gives welcoming address

Convocation Banquet

Dr. Harry S. Rogers

Fred J. Milligan

Steele, Seabold, Faviley, Buenau, Hoewischer, Pierce, Gardner, Porter, Neff, Markell, Redding, Taber, Palmer Dotter, Minor, Goldberger, Passella

Rosenson, Volz, McKeever, Davidson, Oberholtzer, Rutledge, Collins, Bornstein, Vander Werf, Kemp, Moore, Packer, Boals, Elliott, Bowers, Wright

Hall, Hutslar, Marx, Mindel, Allen, Ryan, Hauck, Wood, Rarey, Weiner

Eppley, Patch, Packer, Livingston

COUNCIL OF FRATERNITY PRESIDENTS

The Council of Fraternity Presidents, one of the three fraternity councils under the direction of the Office of Fraternity Affairs, is composed of the Presidents of all forty-eight undergraduate fraternities. Most of the work originates in the seven standing committees of the council. The committees are: Finance, Alumni and National Relations, Public Relations, Campus Relations, Pledge and Social Relations, Scholarship and Executive. The duties of these committees interlock to some extent, but each has its definite projects and policies. The purpose of the Council is to promote better University-Fraternity and Interfraternity Relations.

Acacia.....Robert E. Redding
Alpha Epsilon Pi.....Bernard J. Rosenson
Alpha Gamma Rho.....Myron L. Rutledge
Alpha Gamma Sigma.....Cecil H. Robinson
Alpha Phi Delta.....Anthony Passella
Alpha Rho Chi.....Paul S. Buker
Alpha Sigma Phi.....Richard H. Collins
Alpha Tau Omega.....Robert E. Seabold
Alpha Zeta.....William J. Hoewischer
Beta Theta Pi.....Robert W. Minor
Chi Phi.....William F. Duckworth
Delta Chi.....Robert J. Dotter
Delta Sigma Phi.....Charles H. Bird
Delta Sigma Pi.....Forrest F. Hutsler
Delta Tau Delta.....Douglas C. Weaver
Delta Theta Sigma.....Bruce E. Oberholtzer
Delta Upsilon.....Charles E. Rarey
Epsilon Psi Epsilon.....Harold P. Buenau
Kappa Delta Rho.....Gerald K. Wood
Kappa Phi Kappa.....Ralph H. Hall
Kappa Sigma.....Richard M. Hardin
Lambda Chi Alpha.....Gerald R. Taber
Phi Beta Delta.....Arthur Markell
Phi Delta Chi.....Wayne M. Steele
Phi Delta Theta.....Mark E. Wright
Phi Epsilon Pi.....Sidney Weiner
Phi Gamma Delta.....Joseph Ryan
Phi Kappa.....Clifford Kemp
Phi Kappa Psi.....George L. Packer
Phi Kappa Sigma.....Robert W. Harper
Phi Kappa Tau.....Arthur A. Volz
Phi Mu Delta.....James M. Elliott
Phi Sigma Delta.....Millard F. Bornstein
Pi Kappa Alpha.....David H. Boals
Rho Pi Phi.....Sanford Marx
Sigma Alpha Epsilon.....Rieder W. Schell
Sigma Alpha Mu.....Melvin T. Goldberger
Sigma Chi.....Dean W. Palmer
Sigma Nu.....William A. Moore
Sigma Phi Epsilon.....George Bowers
Sigma Pi.....Norman O. Pierce
Tau Epsilon Phi.....William E. Chaikin
Tau Kappa Epsilon..Francis J. Vander Werf
Theta Chi.....Richard S. Gardner
Theta Kappa Phi.....Robert J. McKeever
Theta Tau.....Jack E. Zimmerman
Theta Xi.....Lawrence Porter
Triangle.....Russell C. Neff
Zeta Beta Tau.....Edwin A. Golomb

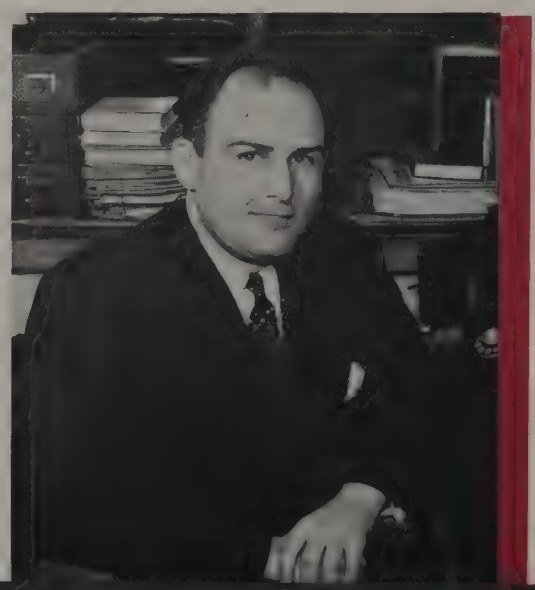

Frederick Stecker
Advisor

INTERFRATERNITY

PLEDGE COUNCIL

The Interfraternity Pledge Council is composed of a member of the pledge class of each undergraduate fraternity. This council is more flexible and informal than the President's Council and that is the natural result of its purpose which is to promote acquaintanceship and cooperation among its members. A number of lasting friendships are always formed in this council, which expedites the work which will be handled later by these members as they become the leaders in the interfraternity movement.

Acacia.....George A. Painter
Alpha Epsilon Pi.....Maynard S. Burt
Alpha Gamma Rho.....Robert H. Kuck
Alpha Gamma Sigma.....Harry W. Wolfe
Alpha Phi Delta.....William H. Pappano
Alpha Rho Chi.....Mervin C. Scott
Alpha Sigma Phi.....William K. Jones
Alpha Tau Omega.....Robert Wright
Alpha Zeta.....Fred W. Neer
Beta Theta Pi.....John T. Bonner
Chi Phi.....Thomas H. Chipman
Delta Chi.....William D. Rayner
Delta Sigma Phi.....Charles S. Hellyer
Delta Sigma Pi.....William R. Hahn
Delta Tau Delta.....Thomas O. Dickey
Delta Theta Sigma.....Richard I. Kraft
Delta Upsilon.....Donald E. Groh
Epsilon Psi Epsilon.....Frank A. Muehlenbeck
Kappa Delta Rho.....Robert Siegfried
Kappa Phi Kappa.....Robert C. Trainer
Kappa Sigma.....Frederick F. Jaeger
Lambda Chi Alpha.....Lowell W. Hecht
Phi Beta Delta.....Ralph P. Stillman
Phi Delta Chi.....Robert R. Morgan
Phi Delta Theta.....Jim D. Potter
Phi Epsilon Pi.....Harvey T. Goldstein
Phi Gamma Delta.....Joseph R. Engle
Phi Kappa.....James H. Kintz
Phi Kappa Psi.....Wm. A. Richards
Phi Kappa Sigma.....Glenn E. Miller
Phi Kappa Tau.....Robert L. Perdue
Phi Mu Delta.....Wm. B. Elswick
Phi Sigma Delta.....Robert S. Seidman
Pi Kappa Alpha.....Robert L. Ogle
Rho Pi Phi.....Leo Powers
Sigma Alpha Epsilon.....Richard W. Hager
Sigma Alpha Mu.....Joseph M. Cowan
Sigma Chi.....Richard G. Powell
Sigma Nu.....John W. Brown
Sigma Phi Epsilon.....David E. Holmgren
Sigma Pi.....James E. Bratt
Tau Epsilon Phi.....Aaron Mintz
Tau Kappa Epsilon.....Roland A. Powell
Theta Chi.....Edward D. Lammers
Theta Kappa Phi.....Thomas S. Cloran
Theta Tau.....Jack M. Neidermeyer
Theta Xi.....Charles G. Slife
Triangle.....Richard L. Wollam
Zeta Beta Tau.....Eugene A. Goldberg

Cloran, Jaeger, Painter, Pappano, Goldberg, Holmgren, Hecht, Bonner, Mintz, Powell

Burt, Stillman, Cowan, Perdue, Zimmerman, Wright, Richards, Elswick, Wolfe, Jenkins, Miller, Trainer

Bratt, Eppley, Livingston, Allen, Packer, Patch, Morgan, Kintz

OFFICE OF

William H. Allen
Secretary

OFFICERS

Chairman.....Joseph M. Ryan
Secretary and Treasurer.....William H. Allen
Advisor.....Frederick Stecker
Advisor.....Delber Kinsel

The Office of Fraternity Affairs acts as a clearing house for the three fraternity councils: the Council of Fraternity Presidents, the Interfraternity Pledge Council, and the Professional Interfraternity Council. The Secretary of Fraternity Affairs, who directs the Office of Fraternity Affairs, serves as the secretary-treasurer of the councils. The office handles all the secretarial and financial business of these councils.

The Ohio State University is proud of its fraternity system, and likes to point to it as a sample of what can be done for interfraternal organization when originality, democracy, and efficiency are substituted for irresponsibility and disorganization.

The old Interfraternity Council, defunct since 1930, limped along for five years vested with no real authority and unrecognized by university officials. In opposition to the Council's policy, one fraternity withdrew. The disintegrating Council found itself powerless to enforce discipline and quietly died.

Then in 1931, assistant dean of men, Fred J. Milligan, was delegated by Joseph A. Park, Dean of Men, to draw up a new plan for organizing an executive body.

Robert J. Eppley, Thomas L. Packer, William S. Livingston, Philip G. Patch

FRATERNITY AFFAIRS

For the first time in the history of fraternity organization, the University assured its support to the new Council. While they remained self-governing, the fraternities were now held in line through the intervention of the University in case of dispute. Out of chaos came streamlined, modern democracy.

According to Assistant Dean Mulligan's plan, five Councils were authorized: the Council of Fraternity Presidents, Fraternity Managers Association, Interfraternity Pledge Council, Professional Interfraternity Council, and the Fraternity Advisors Council.

Stimulating the drive for the entire fraternal organization is the Fraternity Affairs Office and, more particularly, the Secretary of Fraternity Affairs, the coveted Junior Office. The Secretary of Fraternity Affairs acts as secretary-treasurer of all the interfraternity organizations. Through the Fraternity Affairs Office, supported by pledge registration from each fraternity, the five Councils contact each other as a group.

Much of the success of the office came from its first secretary in 1931, Frederick Stecker, now assistant dean of men at Ohio State.

Ohio States' fraternity system, the first of its kind in the country, is held as an example to many schools and its success has encouraged other institutions to adopt the plan.

Each year Fraternity Affairs sponsors several events for the fraternities. Each week the Interfraternity Pledge Council has "Greek Night" on Station WOSU. Publicity about any fraternity or fraternity member is directed into the proper channels by the Fraternity Publicity Board.

The total cost to each fraternity for all the services rendered by the Fraternity Affairs Office has been consistently small, the average amount being only eight dollars a year.

Joseph M. Ryan
Chairman

SOPHOMORE SECRETARIES

Robert J. Eppley
William S. Livingston
Philip G. Patch
Thomas L. Packer

FRESHMAN SECRETARIES

John Bonner
Lewis Buxbaum
Joseph Cowan
Robert Edwards
Louis Evans
Lawrence Golden
John Holbrook
Edgar Holmgren
Frederick Jaeger
Ralph Kovel
Robert Kuck
Irvin Levine
Aaron Mintz
Dave Percival
James Potterf
William Richards
Douglas Vaughan
Albert Wallack

Goldberg, Benner, Edwards, Percival, Holmgren, Hecht, Mintz Cowan, Golden, Jaeger, Richards, Pfefferle, Holbrook Eppley, Livingston, Allen, Ryan, Packer, Patch

Van Demark, Wade, Rosenson, Cotabish, Klein, Baker, Bedell, Lyons, Tope, Christopher, Varney, Foster, Rogers, Ziff, Mason, Slagle, Passella
Mason, Fawcett, Moore, Robinson, Rodinsky, Martin, Grierson, Curtiss, Obersoltzer, Ingram, Warner, Smith, Crooks, Greegor, Friedman, Edwards, Doan
Blumenschein, Morrison, Marling, McCall, Bartlett, Flower, Grim, Houck, Neiman, Worsham, MacDonald, Quere, Comello

FRATERNITY MANAGERS ASSOCIATION

Manager—Delber Kinsel
Asst. Manager—Charles A. Moore

Advisor—Frederick Stecker
Home Economist—Pauline Trout

BOARD OF DIRECTORS

Howard Doane
Louis Dudley
Troy Feibel
Miles Flickenger
Saul Mason
Alan McManigal
John E. Pryor
Clara Rader
Gilbert T. Sturrock
Roberta G. Wealthall
Charles H. Williams

Delber E. Kinsel
Auditor of Frats.

MEMBERS

Acacia
Alpha Chi Omega
Alpha Delta Pi
Alpha Epsilon Phi
Alpha Epsilon Pi
Alpha Gamma Rho
Alpha Kappa Kappa
Alpha Omega
Alpha Phi
Alpha Phi Delta
Alpha Psi
Alpha Sigma Phi
Alpha Tau Omega
Alpha Xi Delta
Beta Theta Pi
Chi Omega
Chi Phi
Delta Chi
Delta Delta Delta
Delta Gamma
Delta Sigma Phi
Delta Tau Delta
Delta Theta Sigma
Delta Upsilon
Delta Zeta
Gamma Alpha
Gamma Phi Lambda
Kappa Alpha Theta
Kappa Delta
Kappa Delta Rho
Kappa Kappa Gamma
Kappa Sigma
Lambda Chi Alpha
Nu Sigma Nu
Omega Tau Sigma
Phi Beta Delta
Phi Chi
Phi Delta Epsilon
Phi Delta Theta
Phi Epsilon Pi
Phi Gamma Delta
Phi Kappa
Phi Kappa Psi
Phi Kappa Sigma
Phi Kappa Tau
Phi Mu
Phi Mu Delta
Phi Rho Sigma
Phi Sigma Delta
Pi Beta Phi
Pi Kappa Alpha
Psi Omega
Rho Pi Phi
Sigma Alpha Epsilon
Sigma Alpha Mu
Sigma Chi
Sigma Delta Tau
Sigma Kappa
Sigma Nu
Sigma Phi Epsilon
Sigma Pi
Tau Epsilon Phi
Tau Kappa Epsilon
Theta Chi
Theta Kappa Phi
Theta Kappa Psi
Theta Phi Alpha
Theta Xi
Zeta Beta Tau
Zeta Tau Alpha

Fraternities

Friendship warm before the fire-
light's gleam
As though two shadows form
within a dream

ACACIA

Klein, Painter, Bentley, Grossman, Van Dervort, Cross, Greene, Holden
Oeffler, Cary, Hale, Booher, Farley, Goldner, Miller, Jiskra, Hosmer
Stitt, Sturrock, Snowberger, Redding, Beals, Gwinn, McMillen, Knight

FACULTY MEMBERS

Lyle H. Barnes, Rural Econ.
Oscar W. Brumley, Dean, Vet. Med.
W. W. Charters, Bur. of Ed. Res.
Edwin F. Coddington, Civil Engr.
Joel S. Coffey, Animal Husbandry
Storrs W. Cole, Geology
Guy Cooper, Ind. Engr.
B. A. Eisenlohr, Emeritus Prof. of Ger.
James A. Grossman, Vet. Anatomy
W. S. Hendrix, Romance Languages
Harold H. Maynard, Bus. Org.
Glen W. McCuen, Ag. Engr.
Charles E. MacQuigg, Dean, Engr.
John W. Means, Surgery
Clyde S. Morris, Civil Engr.
Charles P. Roberts, Mech. Engr.
Harry M. Sage, Ophthalmology
Robert B. Stoltz, Dairy Tech.
Bland L. Stradley, Dean, Arts & Sci.
James B. Tharp, Ed.
Wilbur M. Tidd, Zool.
William D. Turnbull, Jr. Dean, Col. of Engr.
Harvey Walker, Pol. Sci.
Arthur S. Watts, Ceramic Engr.

GRADUATE STUDENTS

Howard Farley, Speech
Glenn W. Miller, Ag. Ed.

CLASS OF 1940

Mack W. Gwinn, Akron
Orville K. Knight, Cleveland
John L. McMillen, Uhrichsville
Robert E. Redding, Columbus
Gilbert J. Sturrock, Cleveland

CLASS OF 1941

Jack M. Beals, Columbus
Warren E. Edwards, Willard
John D. Hale, West Liberty
Allwin S. Klein, Warren
Kenneth E. Oeffler, Logan
James M. Stitt, Bowling Green
Wallace E. Vietor, Greenville

CLASS OF 1942

Jackson C. Bentley, Columbus
Howard B. Cary, Columbus
Emil E. Christensen, Cleveland
Alfred I. Holden, Akron
Rowland F. Hosmer, Middlefield
Otto A. Jiskra, Cleveland
Philip G. Snowberger, Cleveland
Lee W. Van Dervort, Warren

CLASS OF 1943

Howard E. Booher, Piqua
Richard B. Cross, Akron
William Goldner, Warren
John R. Greene, East Liverpool
George A. Painter, Columbus
Curtis H. Porter, Mingo Junction
John H. Vollmer, Toledo

Ohio Chapter
1835 Indianola Avenue
Established 1906
25 Chapters
Founded 1904
11,060 Members

Acacia is the only Masonic organization on the campus. It was established in 1906. The present structure is to be razed in June for the building of the new house.

Howard Farley is president; Rowland Hasmer, vice-president; Alvin Klein, secretary; Gilbert Sturrock, treasurer, and Warren Edwards is the corresponding secretary.

Farley is working for his Ph.D. in the speech department. He has directed many plays for the drama studio of the speech department.

Al "Dasher" Holden, besides occupying the head position in the pledge group, is one of the greatest petition organizers in the country. Rowland Hosmer, musical marvel, is a member of the Symphony Orchestra, the Marching Band, and the University Chorus. In the same latter line is Ken Olffler, who also sings in the Men's Glee Club.

Outstanding in the realm of books are: Bob Redding, Phi Beta Kappa and Phi Eta Sigma; Phil Snowberger, Phi Eta Sigma.

Orville Knight is a member of Saddle and Sirloin, Grange, YMCA and Strollers, while Warren Edwards is an editor for the Lantern.

The majority of the house's members are engineers. This perhaps accounts for their conscientiousness and their high point-hour ratio and the reputation of being a *good man* anywhere.

The wind blew and the words flew.

"We'll climb to heaven with you."

Midterms and finals are forgotten at Acacia informal dance.

"Hear ye not the hum of mighty workings."

President Howard Farley brushes up a bit.

"Beneath our jewelled pin, dear
Our hearts beat strong and true."

ALPHA EPSILON PI

L. Horwitz, Molar, Sperling, K. Levine, I. Levine
Wine, Engel, Burt, Soloman, Marbach, Mendlowitz, Anshen, Silverstein, Peck, Winerman,
Mervis, Kimmel, Halpern, Frankel, Lustig, Weiss, Goldman
Bratman, Kirschenbaum, Kral, Bloch, Fassberg, Simson, Gallin, L. Gottleib, Stanzler, Rosenson,
Goldsmith, Kripke, Feinberg, Bandes, Shulman H. Gottleib, Kivowitz
Sirak, Greenhouse, Davidson, Buchman, Freed, Berkowitz, Peskin, Markowitz, Wishnevsky,
W. Horwitz, Fine, Taleisnick, Berson

FACULTY MEMBERS

Dr. Sidney D. Terr, Hist. Dr. Max P. Kanter, Med.

GRADUATE STUDENTS

Sidney C. Katz, Med. Marvin L. Beder, Dent.

CLASS OF 1940

Daniel Bandes, Bronx, N. Y.
Harold E. Fassberg, E. Palestine
Myron Feinberg, Shaker Hts.

CLASS OF 1941

Emanuel Gallin, Cleveland
Albert Goldberg, Altoona, Pa.
Leo L. Goldsmith, Brooklyn, N. Y.
Leo Gottlieb, Cleveland
Kenneth N. Kripke, Toledo
Erwin Mendlowitz, Columbus
Bernard J. Rosenson, Steubenville
Milton Stanzler, Providence, R. I.

CLASS OF 1942

Walter Anshen, Spr'g. Valley, N. Y.
Paul D. Bloch, New York, N. Y.
Leonard C. Bratman, Steubenville
Maynard S. Burt, Providence, R. I.
Irving Davidson, Pittsburgh, Pa.
Bert Engel, Brooklyn, N. Y.
Sidney S. Furst, New York, N. Y.
David S. Goldman, Columbus
Harold Gottlieb, Cleveland
Leon J. Horwitz, Bronx, N. Y.
Morton Kirschenbaum, Cleveland
Haskell Kivowitz, N. Bedford, Mass.
Bernard P. Kral, New York, N. Y.
Kenneth H. Levine, Brooklyn, N. Y.
Charles H. Marbach, Miami, Fla.
Alvin Markowitz, Cleveland
George Molar, Lancaster
Burton Peskin, E. Orange, N. J.
Eli M. Shulman, Steubenville
Gerald P. Simson, Brooklyn, N. Y.
Herman Torledsky, Johnstown, Pa
Max Weiss, Long Island, N. Y.
Paul H. Wine, Cleveland

CLASS OF 1943

Morton Berkowitz, Youngstown
Robert S. Berland, Cleveland Hts.
J. Buchman, Rockaway Park, N. Y.
Jerry M. Caplan, Pittsburgh, Pa.
Melvin J. Fine, Columbus
Sheldon Frankel, Manhattan, N. Y.
Harold Freed, Brooklyn, N. Y.
M. M. Greenhouse, P. Amboy, N. J.
Benjamin C. Halpern, Cleve. Hts.
Manuel Hassel, Columbus
David Hassel, Ashland, Ky.
Wilbur J. Horwitz, Cleveland
Howard Kimmel, Brooklyn, N. Y.
Irvin Levine, Brooklyn, N. Y.
Gerald J. Lustig, Lorain
Eugene Mervis, Steubenville
Morton Peck, Cleveland
Lenard E. Silverstein, Trenton, N. J.
Eugene M. Sirak, Canton
Harry Soloman, Cleveland
Morris Taleisnick, P. Amboy, N. J.
Jack G. Winerman, E. Liverpool
Oscar Wishnevsky, Trenton, N. J.
William H. Wolstein, Columbus

Eta Chapter
1944 Iuka Avenue
Established 1921
23 Chapters
Founded 1913
3,000 Members

A note of joy! The Alpha Epsilon Pi boys have formally decided that henceforth, since the house point average was so high, they would devote more of their well-spent time to the female sex.

The past year at the AEPi house headed by Bernie Rosenson, Makio editor and member of Bucket and Dipper, has been an outstanding one. In the new house on Iuka Avenue, the thirty pledges, led by pledge president Irv Levine and under the careful supervision of Lieutenant Master Milt Stanzler, enjoyed a life that was studded with social affairs and a variety of other activities.

The football team started the athletic year auspiciously by winning the league championship, while the basketball and baseball teams soon emulated the gridders.

Charlie Marbach was AEPi's Romophos man. Lennie Silverstein, thespian and radio player, had the lead in Hillel's "Night of January 16th" and played in many of WOSU's dramatic presentations. Harold Fassberg continued his four point "habit" while Norman Kripke, keeper of the king's ransom and treasurer supreme, strolled about with hundred dollar bills lazily drooling from his pockets. Sid Furst and Irv Levine had their names added to the Phi Eta Sigma list.

An outstanding affair of the year was the Homecoming Formal; while a weekend that will long be remembered was the novel *Gone With the Wind* theater party with its ensuing formal dance and three days of fun. Then spring quarter brought the annual Spring Formal Weekend to terminate a most successful year.

The A. E. Pi accumulative was pretty high this quarter—diligent studying or complete files?

The executive committee eyes the AEPi quarterly for pertinent information.

"Let every good fellow cheer in unity, For Alpha Epsilon Pi."

A. E. Pis bring S.D.T.'s to Sunday afternoon get-together.

Leo Goldsmith and Toby Levy win roses for being the smoothest couple at the Winter Formal.

Hortense Bachrach surrounded by faithful admirers, thumbs through years of AEPi fame.

Candid camera catches capricious cut-ups.

ALPHA GAMMA RHO

Heskett, R. Bingham, Ridgway, Schneider, W. Reed, McCoy, Gebhard, Parr, D. Van Fossen, Workman
Witterstaetter, J. Reed, Patronsky, Cole, Rudy, Pottenger, Cox, Wagy, McGuire, Knopf, Warner
Rarey, Caldwell, Baker, Rutledge, G. Van Fossen, Rainer, Griffith, Deniston, Schmidt

FACULTY MEMBERS

C. M. Ferguson, Poultry Husb.
Carl W. Gay, Animal Husb.
Lyman E. Jackson, Jr. Dean, Ag.
George M. McClure, Agron.
Donald W. Glover, Dairy Tech.
Wendell Paddock, E. Prof. Hort.
Gustav H. Poesch, Hort.
Chester O. Reed, Ag. Engr.

GRADUATE STUDENTS

Samuel R. Aldrich, Agron.
Orris R. Evers, Hort.
Roger R. Humbert, Agron.
Clarence F. Genter, Agron.
Richard A. Hamilton, Hort.
Werner L. Nelson, Agron.

CLASS OF 1940

Elmer I. Caldwell, Marietta
Dean T. Deniston, Spencerville
James F. Gray, Ashville
Glenn H. Griffith, Johnstown, Pa.
Vernon Patterson, Chesterland
Richard G. Schmitt, Jr., Plain City
Glen L. Van Fossen, Croton
Grant Walbolt, Waterville

CLASS OF 1941

Robert S. Baker, Jacksontown
Charles H. Cole, Williamsfield
Joseph C. Cox, Washington, D. C.
George L. Gebhard, Bryan
R. C. McCoy, Breckenridge, Tex.
David E. Parr, New Matamoras
Stephen J. Patronsky, Aurora
Thomas A. Pottenger, Harrison
Howard R. Rainier, Groveport
John M. Reed, Findlay
Myron L. Rutledge, Zanesville
Harold R. Schneider, Gahanna
Bryant A. Workman, Alliance

CLASS OF 1942

Robert E. Bigham, Fostoria
Fred L. Graham, Marietta
Eugene O. Heskett, Columbus
Fred M. Knopf, Aurora
John R. McGuire, London
Elmous Mowery, Alexandria
Robert P. Rarey, Columbus
William O. Reed, Milford Center
Richard T. Ridgway, Hillsboro
Robert W. Rudy, Covington
Danny A. Van Fossen, Croton
Harold B. Wagy, Summit Station
Alden A. Warner, Greenville
Richard E. Witterstaetter, Cincinn
Russell S. Wilkin, Hillsboro

CLASS OF 1943

R. M. Brubaker, W. Alexandria
Robert F. Brubaker, W. Alexandria
Harmon A. Cole, Williamsfield
Carl C. Creek, Montpielier
Carl W. Clark, Mechanicsburg
James H. Finney, Cedarville
John A. Goodfellow, Springfield
James L. Hunter, London
Robert H. Kuck, New Knoxville
Richard P. Kready, Worthington
Leo D. Lamb, Canal Winchester
Richard J. Patronsky, Aurora
Herbert F. Renner, Irwin
John T. Sampson, Chillicothe
Raymond Schultz, Glenmont
James B. Titus, Rutland
Richard L. Tannehill, Hillsboro
Bryce L. Weiker, Republic
Paul C. Warner, Greenville

Beta Chapter
1979 Iuka Avenue
Established 1904
32 Chapters
Founded 1904
9,000 Members

Alpha Gamma Rho has been honored this year by having its name placed on the all-fraternity achievement roll. They are not, however, coasting on their past record, but are continuing to progress steadily into campus activities.

This year in intramural sports, the Alpha Gamma Rho bowling team rolled themselves to a fraternity championship and bowled the highest team score ever recorded for a fraternity. Joe Cox and Tom Pottenger won themselves each a cup as runner-up in the fraternity horseshoe doubles. The basketball team also brought home the "bacon" by winning its league championship.

"Dick" Witterstaetter seems to be shining as shortstop on the varsity baseball team which will add another Varsity "O" man to augment Glen Griffith, the varsity wrestler.

As to men of campus prominence, Alpha Gamma Rho also "shines". "Rut" Rutledge was elected as the man to steer the newly organized Agronomy Club and "Bob" Baker has been chosen to protect the money for Rutledge. "Van" VanFossen has just retired from acting as the president of the Saddle and Sirloin Club, but Bill Reed has stepped in as treasurer of that organization. Parr and McCoy are the men who take the minutes for A.S.A.E. and the Polo Club respectively. "Howdy" Rainier, among other things, still finds time to retain a position on the Junior Cabinet.

Now don't get tough, see.

"For he's a jolly good fellow."

"May we cut in?"

Bingham foots the bill at Wagy's pleasure.

Christmas dinner the day before finals.

Saturday stooges at work.

ALPHA GAMMA SIGMA

Campbell, Holt, Dush, Morrison, Hill, Malinovsky, Cashman, Holm,
Hartsock, Reeder, Hollanshead, Barnhart
Meyer, Wylie, Hilt, Croman, Bricker, Gasson, Sharples
Wilson, Williams, Brant, Hall
Walters, Roof, Silver, Robinson, Miller, VanDemark, Hammett

FACULTY MEMBERS

Howard D. Brown, Hort.
Norman F. Childers, Hort.
Phil S. Eckert, Rural Econ.
Ernest P. Heiby, Rural Econ.
Donald J. Kays, Animal Husb.
Edward A. Silver, Ag. Exper. Sta.
Walter L. Slatter, Dairy Tech.

GRADUATE STUDENT

Emil Malinovsky, Pol. Sci.

CLASS OF 1940

Melvin K. Barnhart, New Carlisle
John Campbell, Bell Center
William C. Fisher, Columbus
Jerome F. Gasson, Versailles
Earl E. Hall, Eaton
Robert R. Hammett, Mansfield
Robert T. Hartsock, Dayton
John F. Hile, Springfield
Justin H. Hollanshead, U. Sandusky
Robert R. Kinney, Westerville
Amos R. Meyer, Columbus Grove
Hugo H. Meyer, Columbus Grove
Edwin L. Miller, Lebanon
Cecil H. Robinson, Delaware
Chester L. Roof, Sherrodsville
Clair V. Ross, North Fairfield
Harold C. Ruggles, Monroeville
Roy A. Stillwagon, Niles
Wilbur D. Williams, Wilmington
Elliott Wilson, Sunbury
Harry W. Wolfe, Attica
Judson E. Wylie, Wooster

CLASS OF 1941

Paul J. Buskirk, Tiffin
John A. Bricker, Salem
Richard D. Brant, Defiance
Carroll S. Cashman, Selby
Robert T. Chandler, Cincinnati
Forest M. Croman, Circleville
Robert Dush, Newark
Ward K. Holm, Attica
Donald L. Holt, Columbus Grove
Charles S. Morrison, Black Lick
Ernest L. Reeder, Piqua
Ray H. Schwartz, Lebanon
Russell M. Sharples, Warsaw
Noland L. Van Demark, Cols. Grove

CLASS OF 1942

Robert W. Hill, Chardon
Herbert M. Walters, Bellevue

CLASS OF 1943

Robert H. Black, Huntsville
Edward H. Bohl, Lebanon
Bayard E. Bosserman, Jenera
Paul E. Fenstermaker, Baltimore
Richard A. Hedges, Ashville
Robert C. Jackson, Powell
Eugene D. Kiracofe, Camden
Paul F. McCombs, Westerville
Robert J. Pero, Suffield
William J. Slack, Zanesville
Charles L. Truxell, Norwalk

Alpha Chapter
227 Fifteenth Avenue
Established 1921
2 Chapters
Founded 1921
700 Members

Another season has come and gone and with it has gone a myriad of memories for the Ag boys. They will all remember the Formal dance at the Beechwold, the Beggar's dance with its cups and pencils, the Scum dance where the pledges entertained, the picnic along the Scioto, and the Homecoming Dance. The fraternity decorated the lawn with football equipment for Homecoming, but the Illinois rooters cleaned the lawn as clean as a hound's tooth!!!

Alpha Gamma Sigma is a bright light in the agricultural world and many of its members are influential in campus groups. Bob Hartsock is the prexy of ASAE, Bill Williams is the vice-president of the Ag. Council and representative to the Grange. Ray Swartz is ADSA president and Clair Ross is the leader of the Poultry Science Club.

Amos Myers is the self-acclaimed intellectual leader of the Alpha Gams. Amos reasons that grass never grows on a busy street, and points to his hair-free head. The truth in the matter is he once bought some hair tonic from a traveling salesman!!!

Alpha Gam had a mystery on its hands during the past season. The mystery of the red lantern, where was it taken from, and why was it left on the front porch? Of course they say—, but that is another story and neither here nor there!!!!

Class B championship quint.

Euchre, favorite diversion of the Alpha Gamma Sigmas.

"Major" Wilson resorts to military tactics in Indian wrestling.

Going out to make merry.

Winter Formal at Beechwold.

Alpha Gamma Sigmas play Santa Claus to underprivileged boys.

The boys whip up a rug-cutting session.

ALPHA PHI DELTA

Pappano, Marangoni, Petrilli, Macedonia, Vito, Lancione
Spalla, Renda, Coreno, Cennamo, Nardi, Armogida
Laurie, Salimbene, Ambrose, Passella, Sipari, Violi

GRADUATE STUDENTS

Harry Armogida, Pol. Sci. Salvator J. Spalla, Law

CLASS OF 1940

Joe L. Ambrose, Girard
Anthony Passella, Youngstown
Rocco C. Salimbene, Martins Ferry

CLASS OF 1941

John V. Delladona, Geneva
Nelson Lancione, Bellaire
Charles R. Laurie, Cleveland
Ross Sipari, Cleveland
Anthony T. Violi, Adena
Albert A. Vito, Cleveland

CLASS OF 1942

Anthony D. Cennamo, Columbus
Tony W. DeFrances, Steubenville
John A. Macedonia, Steubenville
Henry W. Marangoni, Martins F
Anthony R. Nardi, Cleveland

CLASS OF 1943

Patsy P. DeFrances, Steubenville
William A. Pappano, Bellaire
Ernest F. Petrilli, Cleveland

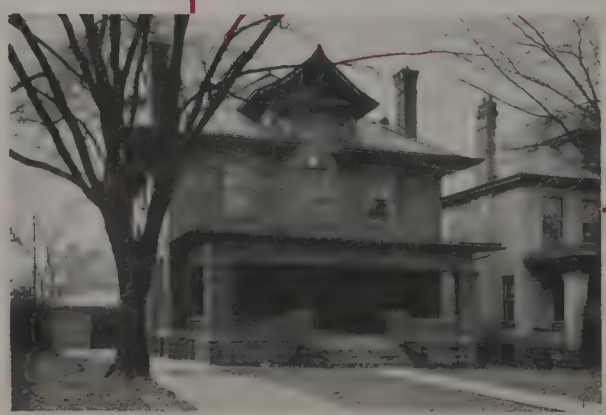

Xi Chapter
219 Fifteenth Avenue
Established 1923
23 Chapters
Founded 1913
2,994 Members

Alpha Phi Delta has long been considered one of the greatest hospitals for the cure of all rheumatic pains. The cure is a fairly long one, averaging about four years in length — and longer.

An excellent staff of masseurs is always on hand to greet the new patients and assure them the best medical attention.

Upon entering this institution the patient is required to abide by certain rules and principles. A little massaging, a little exercise, and an occasional whack at the good old art of housework usually gets him into shape.

Then if the patient progresses favorably, he is put into the first class patient department. Before this, however, he must prove himself capable by taking a brisk walk some nice night, by going bath-less, shave-less, and by proving his ability to endure embarrassment.

He is then worked over by Brother Laurie, who teaches him the art of dressing, poise, and technique in women pursuit. Of minor importance is a course of proper study given by Brother Harry "Scarlet" Armogida, named such, not because of his part in Gone With The Wind, but because of his affiliation with Scarlet Mask.

Upon entering the upper class the patient lolls around until his last year, when he is given the mud-cure.

Upon emerging from this, he is ready for a renewed battle with life, in the outer world.

Nelso Lancione directs smiling yearlings in plede duties.

When Harry's away, the tobacco moochers will play.

Famous jug band grown up .

No dissension in executive meeting.

Which one will get the most?

Al Vito, jitterbug king, struts his stuff.

ALPHA TAU OMEGA

Ratchford, Ahl, P. Hanlon, Thompson, Horstman, Jacques
Jones, Ross, Hattersly, Schey, Mills
Lowary, Hepplewhite, James, Gottier
Hatfield, Newlin, Sulzman, Haynes, Kelley, Gregory, Friend
Whitehead, Stamp, Unrue, Waigand, Veirs, Wigert
Hirsch, F. Hanlon, Tope, Seabold, Peat, Bates, McDowell

FACULTY MEMBERS

Francis R. Aummann, Pol. Sci.
John E. Blickle, Athletics
James E. Boyd, Mech. Engr.
Robin C. Burrell, Ag. Chem.
John D. Choate, Acct.
Guy W. Conrey, Agron.
Evan J. Crane, Ed. of Chem. Abs.
George B. Crane, Ag. Exten.
Ernest R. Godfrey, Athletics
Joseph H. Gourley, Hort.
Silas A. Harris, Law
Joseph A. Hynek, Physics
Kenneth S. Kline, Ex. Sec'y. YMCA
William B. McBride, Music
S. P. McCutchen, Ed. Research
Joseph A. Park, Dean of Men
Samuel E. Rasor, Math.
Thomas F. Ross, Obs.
Lynn W. St. John, Athletics
Allen N. Zechiel, Bu. Ed. Research

CLASS OF 1940

Donald N. Friend, Bloomingburg
Frank R. Hanlon, Barton
Thomas G. Haynes, Dillonvale
Jack L. Hepplewhite, Cleveland
Joseph R. Jacques, E. Palestine
Robert B. Powers, Negley
Robert L. Ratchford, Willard
Robert E. Seabold, Dayton
Richard P. Scheu, Dayton
Lewis K. Stamp, Alliance
Jack A. Sulzmann, Willoughby
Boyce M. Tope, Columbus
Earl R. Tweedie, Walton, N. Y.
Howard E. Unrue, Ironton
Stephen Viers, Canton
Le Roy G. Waigand, Springfield
Donald H. White, McComb
Stuart F. Whitehead, Columbus
William J. Wigert, La Grange

CLASS OF 1941

Charles A. Bates, Brewster
Walter M. Davidson, Cleveland
Ronald D. Gregory, Walton, N. Y.
Lewis J. Hatfield, Dayton
Joseph E. Hirsch, Cleveland
Arnold Horstman, Columbus
Samuel Kelly, Alliance
Judd K. Leatherman, Lodi
William C. Lowary, Wellsville
Benjamin McDowell, Ashley
John M. Newlin, St. Clairsville
Frank W. Peat, Bellville
Richard Thompson, Akron
Leonard Schultz, Dayton

CLASS OF 1942

William J. Ahl, Bucyrus
Malcolm Buckingham, Cleveland
Thornton D. Dixon, Toledo
Russell L. Deubner, Columbus
Philip M. Hanlon, St. Clairsville
Robert F. Hattersly, Canton
William J. Herbert, Columbus
Herbert Jones, Portsmouth
Coleman C. Richards, Carrollton

CLASS OF 1943

Thomas J. Atchison, Alliance
Harold Auten, Columbus
Andrew A. Beeson, Mariemont
Harlan H. Benoy, Columbus
John W. Colopy, Alliance
Raymond H. Dunn, Dayton
Louis E. Evans, Cleveland
Vernon H. Hildebrandt, Fosters
Paul T. Kemper, Fosters
Russell E. Long, Portsmouth
John H. McGraw, St. Clairsville
Donald R. Moulin, Buffalo, N. Y.
Edwin G. Paulson, Mariemont
Glenn W. Pfister, Dayton
Woodford C. Testerman, Fosters
R. E. Wright, Huntington, W. Va.
Clifford T. White, Shaker Hts.

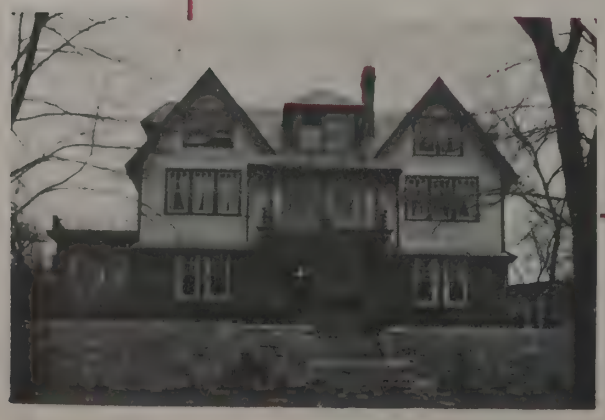

Beta Omega Chapter
1932 Waldeck Avenue
Established 1892
95 Chapters
Founded 1865
37,000 Members

The ATO house becomes more and more a fortress of outstanding campus personalities as the years roll on. Young men, slightly muscle-bound in places, whizz in and out of swinging doors to establish new highs . . . in athletics.

A few examples are Jack Sulzman, captain of the OSU track team; Stan Whitehead, Thorn Dixon, and Jack Newlin, credited backboners of the gridiron; Jack Haines, bone-crushing wrestler; Wright and Friend, tennis hot-shots; Viers and Richards, potential D'Artagnan's of the foils. A neat list, what?

Those ATO's who strip gears and make adolescent miscalculations get their dirty necks washed under a shower. Recently drowned were Hursh, Siebold, Gregory, and Wiagand . . . Wouldst, could I but kiss thy hand, Oh babe!!!

Heroes are made and not born. So think four pointers, Coleman Richards and Johnny Johnston, as they pore over dusty tomes. But then came the spring and a young man's fancy . .

Memories at random: the Cornell WBT feud that is still in its infancy; those orchestra dances where every football game was reenacted by all; the cheerfulness of the new Swedish house decorations; the salacious misdemeanors going on in the house and with the Phi Delts across the way; the last longing look at the house before leaving for home.

"So I sez to her and she sez to me—"

Jane Ziegler announces that she took Prexy Bob Seabold's pin.

"Six spades on one and a half tricks? Never!"

"We're the rip-roaring reprobates
We're the pride of A.T.O."

An excerpt from the A.T.O. Album.

A rude awakening.

ALPHA ZETA

Shisler, Brotzman, Logan, Miller, Good, Tuggle, Durachlag, Kalafus
J. Bratton, Carlson, Joslin, Bower, Pettit, Murphy, Salva, Zimmerman
Hadley, Strong, Tyler, Garen, Hoewischer, Warner, Cahill, Kandel

FACULTY MEMBERS

Richard Baker, Rural Econ.
Roderick Barden, Ag. Engr.
Frank Beach, Hort.
Lawrence Bear, Animal Husb.
Jorgen Birkeland, Bact.
Charles Blackman, Animal Husb.
Israel Blauser, Ag. Engr.
Lewis Chadwick, Hort.
Norman Childers, Hort.
Joel Coffey, Animal Husb.
George Crane, Ag. Ext.
John Cunningham, Dean of Ag.
John Erb., Dairy Tech.
Oscar Erf, Ag. Ext.
John Falconer, Rural Econ.
Carl Gay, Animal Husb.
Joseph Gourley, Hort.
George Henning, Rural Econ.
Lyman Jackson, Jr. Dean, Ag.
Donald Kays, Animal Husb.
Delber Kinsel, Aud., Frat. Acct.
Chester Lang, Ag. Ext.
Alex Laurie, Hort.
Robert Lewis, Agron.
Leston Love, Jr. Dean, Ed.
John Lyman, Ag. Chem.
Charles McBride, Rural Econ.
Joseph McClelland, Phys. Chem.
James McClintock, Ag. Pub.
Glen McCuen, Ag. Engr.
Henry Moore, Rural Econ.
Herschel Nisonger, Bu. Adult Ed.
Harry O'Brien, Journ.
Herbert Osborn, Zoology
William Palmer, Ag. Ext.
Arthur Patch, Ag. Pub.
Gustav Poesch, Hort.
Earl Poling, Rural Econ.
Harry Ramsower, Ag. Ext.
Chester Reed, Ag. Engr.
Winifred Robinson, Path.
John Sitterley, Rural Econ.
Wilber Stewart, Ag. Engr.
Alfred Vivian, Ag.
Adolph Waller, Bot.
Charles Willard, Agron.

GRADUATE STUDENTS

Paul Bender, Hort.
Clarance Genter, Agron.
Richard Hamilton, Hort.
Samuel Hansard, Animal Husb.
Melvin Hazaleus, Animal Husb.

CLASS OF 1940

John D. Bowers, West Unity
LeRoy M. Bratton, Delta
Gordon B. Briggs, Wadsworth
Robert L. Clark, Holgate
Wilfred Garen, Mt. Sterling
Ernest E. Good, Van Wert
Delmer E. Groves, Bethesda
William J. Hoewischer, Sidney
John D. Robinson, Circleville
Wilbur C. Shisler, Smithville
Wilber J. Tyler, Pataskala
Dwight F. Warner, Richwood
Vance J. Yates, Smithville

CLASS OF 1941

James K. Bratton, Delta
Allen G. Brotzman, North Madison
Vern R. Cahill, Tiro
George L. Downes, Magnolia
Robert Durshlag, Garretsville
Ward C. Hofstetter, Orrville
Eugene C. Kandel, Marysville
John F. Kline, Van Wert
Benton G. Meeks, Lakewood
Dale G. Strong, McConnelsville
Roy E. Zimmerman, Wooster

CLASS OF 1942

James F. Armstrong, Rock Creek
John A. Carlson, Troy
Edward F. Kalafus, Berlin Center
Robert Miller, Mansfield
William Miller, Newark
Ira M. Pettit, Tiro
Milan E. Salva, Youngstown
Lyman F. Schnell, Millersburg
Gordon E. Taylor, Utica
George F. Tyler, Alexandria
Richard H. Tuggle, Cincinnati

CLASS OF 1943

Richard G. Buss, Wooster
William G. Eichar, Wildshire
Robert E. Friedly, Convoy
Harold D. Kinsel, Dayton
Howard A. Leisure, Camden
Milton G. Lucas, Hillsboro
Fred W. Neer, Milford Center
Samuel H. Plumer, Marietta
Paul L. Rhoades, Kent
Howard B. Taylor, Lexington
Kenneth K. Varian, Canton

Townshend Chapter
144 Thirteenth Avenue
Established 1897
44 Chapters
Founded 1897
16,500 Members

In 1897 Charles W. Burkett and John F. Cunningham realized the need of a fraternal group of scholarly students in the College of Agriculture which would acquire the social prestige then lacking. Directly forthcoming was the Townshend Chapter of Alpha Zeta fraternity. Since that day the chapter has flourished and is now represented in forty states by forty-four chapters.

The mother chapter of Alpha Zeta at Ohio State consists of 25 active members and 35 pledges. One hundred of the alumni chapter are serving on the present day faculty staff.

Alpha Zeta is active socially, scholastically and athletically.

Informal dances are held at the chapter house. These are supplemented quarterly by a capital function, namely: a hilarious "Farm Dance" during the fall quarter, and formal dances held in the traditional style during the winter and spring quarters.

This year, Alpha Zeta for the first time won the Interfraternity Sing contest and won for themselves the honor of representing the fraternities of Ohio State at the State Interfraternity Sing finals.

The Alpha Z's were well represented in Intramural sports, having won the basketball championship, and advantageously placed men in baseball, football, bowling, wrestling, and horseshoe pitching.

"Come as your favorite song" party.

Winning the Class C basketball championship.

Ed Kalafus receives chapter scholarship award.

Farm dance brings out yokelism in Gene and Nellie.

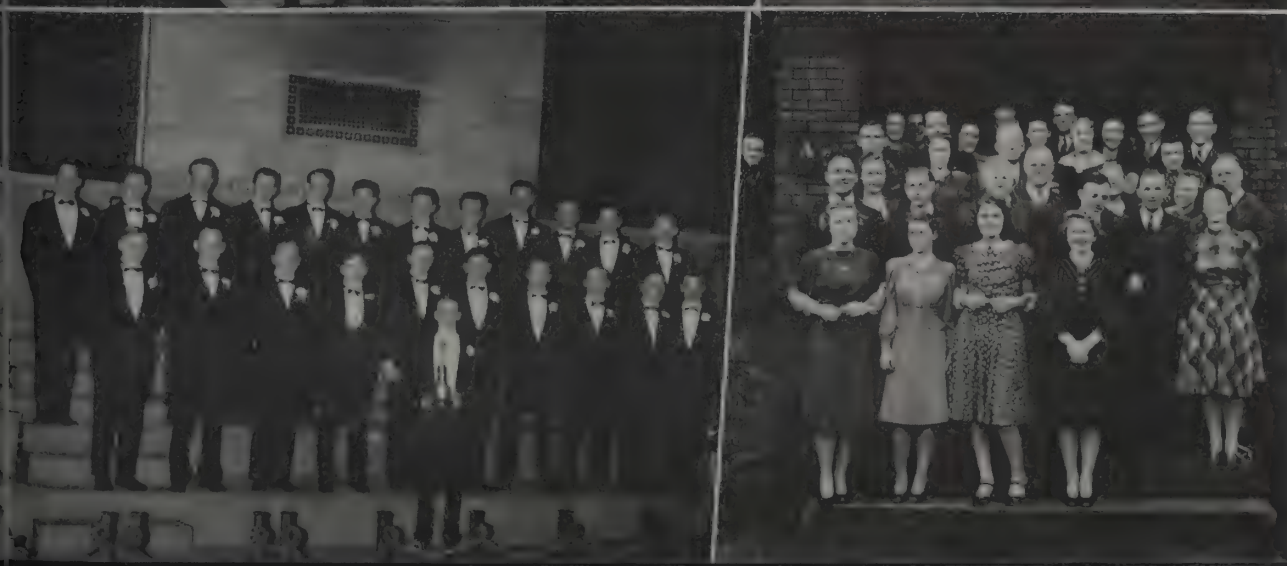

Glee Club wins Interfraternity Sing.

After dinner—day after night before.

BETA THETA PI

Younger, Clawson, Moore, Gilmore, Reeder, Michael, Johnston, Sarkkinen, Clair, Schwenker, Wentworth, Morgan, Hawley
Himes, Strouse, Burdekin, Overholt, Patch, Rankin, Harper, Heberding, Decker, Samuels, Watson, Morrison
Summers, Boardman, Ormerod, Donahue, Brown, Minor, McDonald, Kent, Vickery, Heffron

FACULTY MEMBERS

Herschel Arant, Law
George M. Bolling, Class. Lang.
Jacob J. Coons, Emer. Prof. Med.
Kenneth Dameron, Bus. Org.
Marshall B. Evans, Ger.
William L. Graves, Eng.
O. C. Hooper, Emer. Prof. Journ.
Robert E. Mathews, Law
Delbert Oberteuffer, Phys. Ed.
Edwin W. Pahlow, Ed.
Wilbur H. Siebert, Emer. Prof. Hist.
Henry L. Van Buskirk, Med.
Eugene J. Weigel, Music

GRADUATE STUDENT

Carl H. McFadden, Rural Econ.

CLASS OF 1940

Charles H. Boardman, Columbus
William R. Brown, Zanesville
Thomas M. Donahue, Sandusky
Richard G. Emig, Columbus
Richard S. Himes, Dayton
William B. Howell, Hamilton
Robert E. Johnson, Ravenna
William McDonald, Columbus
George A. McConnell, Columbus
Robert W. Minor, Columbus
Ted R. Moulton, Zaleski
Charles E. Ormerod, Columbus
Esco Sarkkinen, Fairport Harbor
Charles E. Wentworth, Rye, N. Y.

CLASS OF 1941

James G. Boulton, Columbus
George E. Brownewell, Columbus
Frank J. Clair, Hamilton
Francis B. Coffman, Columbus
Robert W. Decker, Columbus
Robert J. Hanger, Columbus
Ralph S. Harper, Columbus
Daniel W. Hawley, Greenville
A. Baird Heffron, London
Charles H. Kent, Columbus
John K. McConnell, Columbus
Emlyn J. Samuel, Columbus
Jess W. Vickery, Cleveland
John R. Watson, Norwalk
Jack S. Younger, Columbus

CLASS OF 1942

H. W. Burdekin, Schenectady, N. Y.
Stewart H. Clawson, Lancaster
William Clifford, Columbus
William H. Gilmore, Columbus
Robert A. Kercher, Cincinnati
George R. Michael, Columbus
Moyne G. Morgan, Akron
David P. Overholt, Columbus
Philip G. Patch, Columbus
Lewis A. Rankin, Columbus
Max D. Reeder, Columbus
John D. Schwenker, Columbus
Doran R. Strouse, Canton

CLASS OF 1943

William P. Bergin, Columbus
John T. Bonner, Columbus
John K. Bridgman, London
James W. Casner, Canton
Lewis E. Casner, Canton
Joseph C. Daugherty, Uhrichsville
Richard B. Fuller, Sandusky
Charles W. Gilchrist, Columbus
William W. Gilfillen, Piqua
Robert E. Hill, Columbus
William E. Hunt, Columbus
Clayton M. Jones, Jamestown, N. Y.
John Jones, Columbus
Herbert H. Kouns, Columbus
Arthur Lynn, Columbus
Richard C. McConnell, Columbus
Ben L. Pfefferle, Columbus
E. D. Prescott, N. Muskegon, Mich.
Raymond Rhoads, Jr., Columbus
Howard E. Samuel, Columbus
Robert B. Schultz, Sandusky
Harvey Tanner, Cleveland
Robert C. Tensfeldt, Jefferson, Wis.
Richard C. Troutman, Columbus
Stewart H. Van Pelt, Columbus
F. E. Walker, Huntington, W. Va.
Charles T. Wheelor, Columbus
Cole C. Wood, Hamilton

Theta Delta Chapter
165 Fifteenth Avenue
Established 1885
89 Chapters
Founded 1839
45,000 Members

Starting a second century of progress, the Betas came to earth briefly in their mad but innocuous whirlings. To everybody's surprise they accomplished much. They have . . . 3 Sphinx men consisting of All-American Esco Sarkkinen, John Sisson, and Bob Minor . . . a zoo (3 dogs 11 mice and "Dago" Dick Himes) . . . a Mr. Baird Heffron (chairman of Greek Week, Special Projects Committee, and Interfraternity Sing contest) who attends class at 1:30 a.m. . . . 3 Bucket and Dipper men, consisting of Chuck Kent, justice of the Student Court, aforesaid Heffron, and Jack Younger, publicity agent for everyone . . . Romomphorically—Dick Michael, Phil Patch and Bud Rankin. They also earned trophies for football and the manly sport of ping pong.

The Betas (witty as they are) conceived: Beta Gamma Psi, fellowship clique; tea dances with *real tea;* the jug business that brought the mountaineers on the run; compatibility with the Kappas that brought about the downfall of Senior Class and Stroller prexy, Bob Minor; the awarding of a placque to Billy Graves for 50 years of outstanding service.

Despite constant disparagement, "How mighty glad I am a Beta", will always reverberate up and down 15th Avenue, come what may.

The original Boston Tea Party.

A real pit full.

"Come on Minor, you'll be late for your one o'clock."

Leafing through the Campus-Cuffnotes.

They pay their bills too.

Triple threat team: Vickory, Schultz, and Sarkkinen.

The gleam in their eyes.

CHI PHI

Edwards, Cantwell, Morrow, Percival, Price, Hunter, Stewart, Lyden, Matthews, Kirkland, Helsel
Davies, Hancher, Johnston, Penfield, Poscavage, Drexel, Anderson, Pope, Holway, Rice
Balch, Cross, Blumenschein, French, Duckworth, Stenson, Sutherland, Hyde

FACULTY MEMBERS

Samuel H. Cobb, Phys. Ed.
Lawrence E. Snyder, English
George A. Washburne, Hist.

GRADUATE STUDENT

Fredric F. Balz, Med.

CLASS OF 1940

Walter M. Anderson, Wapokoneta
Donald L. Balch, Youngstown
Carl T. Blumenschein, Youngstown
Robert W. Davies, Youngstown
William F. Duckworth, Canton
James R. Hancher, Pelham, N. Y.
Donald O. Hickle, Columbus
James W. Hyde, Christiansburg
James D. Pickens, Mt. Gilead
Christ D. Pope, Bucyrus
William B. Saxbe, Mechanicsburg
Robert A. Stenson, Hubbard

CLASS OF 1941

Joseph Cross, Westerville
L. A. Penfield, Menter-on-the-Lake
Edmund W. Poscavage, Sciotoville
Michael R. Thomas, Bridgeport

CLASS OF 1942

Eugene F. Drexel, Galion
Richard W. Fisher, Columbiana
Russell L. French, Cleveland
Robert P. Senecal, Columbus
John D. Sutherland, Youngstown

CLASS OF 1943

Lee C. Cantwell, Mattoon, Ill.
Thomas H. Chipman, Columbus
Robert J. Edwards, Youngstown
Russell Helsel, Youngstown
Robert G. Holway, Youngstown
Cornell C. Hunter, Chillicothe
Robert H. Johnston, Poland
Robert J. Kirkland, Youngstown
Bertram J. Lyden, Youngstown
Benjamin F. Matthews, Youngstown
Jack E. Moran, Pickerington
William R. Morrow, Columbus
David E. Percival, Youngstown
William H. Price, Youngstown
Frank W. Rice, Bridgeport
Wilfred R. Stewart, Struthers

Iota Chapter
2000 Indianola Avenue
Established 1883
36 Chapters
Founded 1824
14,750 Members

The Chi Phis in their mansion on the hill upheld their end on the campus in no little way. They won the football and volleyball trophies and saw Dick Fisher placed on the varsity grid team. Ed Pascanage cavorted on the swimming team, while Lou Pertful and Gene Drexel were on the track team which Bob Hanchu managed. Of course, Charley Beetham is still running around the country!!!

Sturdy Bob Stenson helped to publicize Greek Week and OSPA and gave his all to Fraternity Affairs. He also performed on the Executive Council and Commencement Committee of 1940, besides baying in no uncertain terms in the Varsity Glee Club. Genial Carl Blumenshien was treasurer and brought about the equipping of the house with new furniture. (Orchids to him!!!) Bill Duckworth, prexy, copped honors in golf besides leading Jack Deering to his degree. (At long last!!!)

Spasmodically came the Bowery Square Dance with real props; the formals and spring conventions; the baptizement of Seniors Walter Anderson, Jim Dickens, Don Balch, and Christ Pope; Bill Saxbey and Russell French's trip south of the border; the broken-down hay-ride that ended in cars; the "left-ringers" and their new chef; and tiny Carl Kaplanoff who dodged Brooklyn, Ohio State, and finally matriculated in Bliss!!!!

Even the car gets a Saturday bath at the Chi Phi house.

Pledge football class C champions.

Dinner is always fun at the pledge table.

Louis Penfield's cartoon gets pledges' approval.

Chi Phi letterman look over scrapbook of past athletic achivements.

"Come on, Matthews, you show 'em how".

Wet awakening is subtle reminder of Saturday morning pledge duty.

DELTA CHI

Hilliard, E. Jados, Fosnaugh, Clouse, McClaren, Herms, Burch, Eckert, Blackwood, Burgess Hornack, Hutcheson, Dete, Hromy, Masters, Rayner, Beam, Bowers, A. Jados, Richmond Fry, Fawcett, Dotter, Boehme, Harshman, Barns, Dennis, Pitman, Wedebrook, Unkefer Louis, Weimer, Walker, Busch, McDermot, Mosher, Pardee, McCoy

FACULTY MEMBERS

Frank Beyer, Hort.
Frank W. Davis, Medicine
Victor Dorris, Phys. Ed.
Paul Machovina, Engr. Drawing
John W. Mills, Vet. Path.
Niles Smith, Medicine
Lynde Steckle, Pysch.
Judson D. Wilson, Surgery

GRADUATE STUDENTS

Jack G. Day, Sec. Univ. Y.M.C.A.
Robert W. Masters, Speech
Charles V. Schwenker, Law

CLASS OF 1940

James F. Barns, Shaker Hts.
James M. Blackwood, Columbus
Robert C. Boehme, Springfield
Jack P. Burch, Columbus
Charles H. Egelhoff, Columbus
Robert P. Fosnaugh, Columbus
John B. Harshman, Dayton
Hylas A. Hilliard, Columbus
Francis J. Hutcheson, Westerville
Andrew S. Jados, Warren
Edward J. Jados, Warren
Fred A. Mosher, Akron
Homer R. Unkefer, Minerva
George H. Walker, Deshler

CLASS OF 1941

John F. Dennis, Jewett
Joseph B. Dete, Newark
Robert J. Dotter, Buckeye Lake
Sherwood L. Fawcett, Youngstown
Homer S. Fry, Canton
Michael Hromy, Cleveland
Jim T. McDermot, Cleveland
Neil MacTaggart, Reading, Pa.
Albert T. Pitman, Cleveland
Howard N. Wedebrook, Portsmouth
Clark H. Weimer, Canton

CLASS OF 1942

James L. Beam, Rocky River
Fred. F. Busch, Minneapolis, Minn.
Howard L. Clouse, Columbus
William R. Hornack, Cleveland
Russell Pardee, Youngstown
Robert L. Richmond, Columbus
Herbert F. Twaits, Westfield, N. J.

CLASS OF 1943

Phillip B. Beltz, Uhrichsville
John S. Bowers, Columbus
Laurance D. Burgess, Columbus
Robert E. Eckert, Homeworth
Morris O. Gibby, Cadiz
George A. Herms, Portsmouth
William C. Louis, Columbus
James R. McCoy, Washington C.H.
George R. McCullough, Columbus
Lyle C. McLaren, Akron
William D. Rayner, Dayton

Ohio State University Chapter
1999 Iuka Avenue
Established 1902
54 Chapters
Founded 1890
10,000 Members

Delta Chi is well represented in the various honoraries on the campus. In Tau Beta Pi, engineering honorary, are: James Blackwood '40, Chuck Egeloff '40, and Sherwood Fawcett '41. James Blackwood is a member of Keramos, ceramics honorary, also. Bob Fosnough and Jack Harshman are member of Phi Eta Sigma, while Scabbard and Blade boasts of such Delta Chi men as: Hylas Hilliards, Jack Burch, Bob Fosnough, and Francis Hutchison. Hutchison is a member of Kappa Phi Kappa, education honorary. Chuck Egeloff and John Bowers are associated with Strollers. Jack Harshman and Bill Louis are YMCA members. Prexy Bob Dotter is a member of the Council of Fraternity Presidents. Taking to the air is Jimmy Barnes, enrolled in the Flying Club.

Howard Wedebrook gave his all to football. Wede is the boy who set State's opponents rocking on their heels with his long, well-placed punts.

An outstanding event of the season, thanks to the thorough planning by Al Hromy, was the Rush Banquet, where Delta Chi's famous alumnus, Governor John Bricker, welcomed and addressed the new pledges.

Delta Chi—Alpha Xi Delta pledge party gets off to a good start.

"Come and trip it as ye go, On the light fantastic toe."

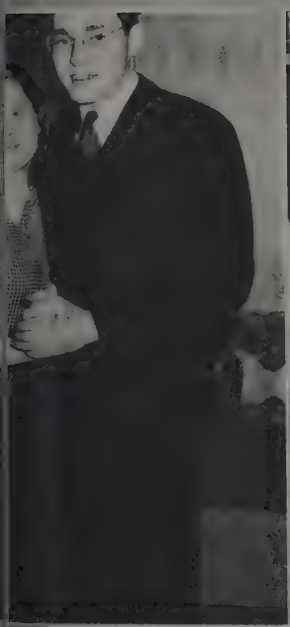

Sherwood Fawcett and date dance into the picture.

"The way to a man's heart . . ."

The novelty made this a record affair.

Relaxing between the dine and dance.

". . . is through his stomach."

DELTA SIGMA PHI

Romey, Guard, Swigert, Stoddard, Brenner, Bricker, Hopkins, Black, Sloane, Sally
Schweizer, Bland, Wilson, Bird, Turbeek, Kopach, Dean, Adovasio
Price, Reedy, Todd, Sattler, Hellyer, Tracy, Hull

FACULTY MEMBER

Dan M. Shonting, Acct.

GRADUATE STUDENT

John H. Romey, Law

CLASS OF 1940

Charles H. Bird, Struthers
David G. Black, Youngstown
Irvin G. Bland, Warren
Robert R. Swigert, Springfield
Dave E. Todd, Cleveland
John R. Turbeek, Rocky River
Carmen L. Adovasio, Youngstown
Wilson H. Fleming, Columbus
Steve Kopach, Youngstown

CLASS OF 1941

William Brenner, Youngstown
Sam A. Dean, Xenia
William E. Sattler, Mineral City
Richard C. Sloan, Columbus

CLASS OF 1942

Robert M. Bricker, Columbus
George T. Hull, Easton, Pa.
Frank C. Ostrowski, Youngstown
Richard E. Reedy, Columbus
John R. Sally, Youngstown
Robert L. Stoddard, North Bend
Jack O. Schweizer, Springville, N
Ben C. Wilson, Cleveland

CLASS OF 1943

Karl F. Buck, Xenia
Jack Furry, Barberton
John W. Guard, North Bend
Charles S. Hellyer, N. Philadelphia
Gerald D. Nash, Xenia
Leon F. Price, Findlay
Wayne Rischel, Wadsworth
Robert E. Swigart, Ashtabula
David J. Tracy, Harrison

Alpha Iota Chapter
1989 Iuka Avenue
Established 1920
42 Chapters
Founded 1899
10,000 Members

With a fresh coat of paint in the kitchen and dining room, the "Dollar sixty-five" house threw open its doors. The touch football team was in good form and won five straight games without being scored upon until the Phi Mu Deltas kicked a couple of field goals. The homecoming dance was held at the Deshler with Dale Stevens Band and the usual riotous time was had by all, including the alumni.

The usual house parties, stags, bull sessions, etc., combined with an outstanding athletic year to relieve the scholastic pressure.

During winter quarter Bill Sattler, erstwhile exhibit "A", distinguished himself on the hardwood for the Alma Mater. The basketball team was not quite good enough for the Phi Gams, but the Delta Sigs at Ohio Northern were thumped by an 83 to 44 count. This road trip was one of the highlights of the quarter. Pledge Price was the first casualty of the football season when he slipped in the shower room and broke his toe.

The spring quarter promises to be another good season for the Delta Sigs as every thing seems to be on the very bright side. The prospects in baseball are good and will stay that way; thus, not fading like a certain big league team in the northern part of the state.

They started out to study, too.

Swigert prefers his own brand of wall paper.

Delta Sigma Phis cop class "A" football championship.

Off to college.

We don't know what they are doing, but they're having a lot of fun.

"Oh come let's sing Ohio's praise, and songs to Alma Mater raise . . ."

DELTA SIGMA PI

Menendez, Fitez, Papp, Hahn, Barnhart, Bach
Rausch, Hamilton, Gee, Alexander, Dunning, McCloskey, Bull
Welty, Ford, Moore, Ewing, Nichols, Newenhurst, Beck, Hayes
Walbolt, McKelvey, Wilgus, Cooper, Farver, Tufford
Kahelin, Cope, DeLeonardis, Ritner, Durfey, Coberly, Teeters, Seryak
Fleenor, Christy, Hutslar, Thompson, Correll, Workman, Hansen, Donaldson

FACULTY MEMBERS

Sam W. Davis, Econ.
Elvin F. Donaldson, Bus. Org.
Wilfred Eberhart, Ed.
Michael J. Jucius, Bus. Org.
Harold H. Maynard, Bus. Org.
Allen L. Meyer, Bus. Org.
Eugene Van Cleef, Geog.
Harvey Walker, Pol. Sci.

GRADUATE STUDENT

John P. Welty, Comm.

CLASS OF 1940

William D. Alexander, Vinton
Carl Brown, Columbus
Starling Christy, Amanda
Wilford P. Coberly, Columbus
Wilbur D. Correll, Canton
Anthony M. Donata, Ashtabula
Verdon Fleenor, Columbus
Charles Fox, Elyria
Robert L. Nichols, Columbus
Robert A. Wilgus, Columbus
Ralph Workman, Danville

CLASS OF 1941

J. Gordon Bach, Columbus
Willard R. Durfey, Marion
Brooks E. Ewing, Tiffin
Lester E. Farver, Millersburg
Harry E. Ford, Columbus
John D. Hanley, Marion
Robert G. Hann, Columbus
Forest F. Hutslar, Springfield
Jose C. Stancliff, Columbus
Herbert G. Vandemark, Pickerington

CLASS OF 1942

Lewis B. Allen, Swantin
Lowell E. Barnhart, Marion
Lewis E. Cooper, Circleville
Leslie T. Cox, Croton
Earl F. Moore, Struthers
Robert E. Ritner, Bridgeport
Charles W. Schnell, Salem
William E. Tufford, Newcomerstown
David H. Walbolt, Waterville

CLASS OF 1943

Ernest S. Chonka, Lorain
Eugene M. Cope, Warren
A. J. DeLeonardis, Steubenville
James Duffey, Youngstown
William H. Furcolow, Canton
William R. Hahn, Poland
Henry H. McKelvey, Toronto
Clifford V. Teeters, Canton

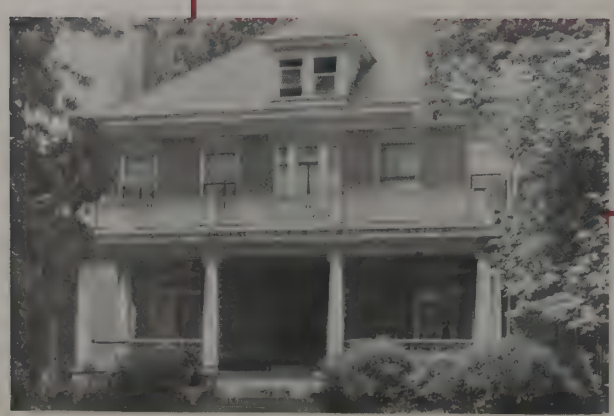

Nu Chapter
118 Fourteenth Avenue
Established 1921
42 Chapters
Founded 1907
10,900 Members

Delta Sigma Pi is a social professional fraternity open to students in Commerce and Administration. It was organized to foster scholarship, bring a closer association between the business world and commerce students and to further the association of business students for their mutual advancement. There are at present about forty-five active chapters of the fraternity throughout this country and Canada. The first chapter was organized in 1907 at New York University.

Each spring, Delta Sigma Pi awards a scholarship key to the male senior who upon graduation ranks highest in scholarship for the entire course in Commerce and Administration at this University.

Although its membership is restricted to students in Commerce and Business Administration, Delta Sigma Pi has a social and intramural program comparable to most purely social fraternities. This winter they won a flight championship in basketball and also in bowling. Among the well-known students in activities is Williard Durfey, vice-president of YMCA and also a member of the cabinet of Wesley Foundation and treasurer of the Forum Club. Twice monthly, the fraternity invites a business or campus leader to speak on a current business or economic question.

Floener's fish aren't so big this season.

Shoes shined, pants pressed—nothing can stop them now.

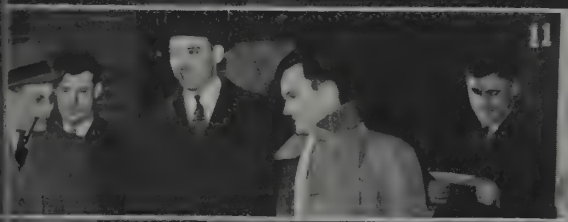

Classes cast magnetic spell over Delta Sigs.

"Midnight shout and revelry
Amidst the dance and jollity."

"Rose of Delta Sig,
I love you."

Fellows resort to hotfoot to get Starling Christy off the telephone.

Farver takes cue from Ted Cox, house champion.

DELTA TAU DELTA

Gross, Young, W. Calland, Osborn, Gilliland, Eyon, Way, Mallett, Young, LeMonds, Weaver, Cleaver, Oberlin, McLaughlin
Diller, Hansberger, Hurth, Schmitt, Howard, Dietrich, DeWitt, Rosen, D. Calland, Calavan, Kelso, Thompson, Brown
Rose, Wolpert, Wyman, Leach, Magers, Martin, Shawan, Wright, McCoy, Shaffer, Millar, Herring

FACULTY MEMBERS

Robert M. Coffin, Fine Arts
George W. Eckelberry, Acct.
John N. Hart, Econ.
George R. Havenes, Romance Lang.
Thomas L. Kibler, Econ.
George M. McClure, Agron.
Stocten Raymond, Social Ad.
Samuel Renshaw, Psych.
William H. Rose, Law
Edward S. Thomas, Cur. Nat. Hist.

GRADUATE STUDENTS

John Anderson, Hist.
Philip Aultman, Law
Karl E. Frye, Ed.
Frank Mallet, Math.
Al G. Runner, Zoology
Wallace Stoover, Bot.

CLASS OF 1940

Milton D. Elliott, Springfield
Amon E. Gross, Lakewood
Donald A. Herring, Uniontown, Pa.
Edward V. Leach, Portsmouth
Forde S. Martin, Geneva
Wyn E. McCoy, Struthers
Fred J. McCullough, Springfield
John W. Millar, Portsmouth
Jerry V. Oberlin, Toledo
Robert G. Osborn, Columbus
Jacob A. Shawan, DeGraff
Wilmer W. Stover, Columbus
Everett H. Strobel, Port Huron
Charles H. Thompson, Springfield
Douglas C. Weaver, Miamisburg
Donald J. Wolpert, Steubenville
Ervin Wyman, Portsmouth
Harry C. Young, Wooster

CLASS OF 1941

Herbert E. Brown, Waverly
Harry M. Calavan, Lakewood
Walter H. Cleaver, Lakewood
Gordon Dietrich, Columbus
William N. Gilliland, Columbus
Charles H. Hansberger, Millersport
Alan G. Hurth, Portsmouth
Richard M. Magers, Mt. Vernon
Andy Rosen, Lakewood
Robert Schaffer, Long Island, N. Y.
Robert F. Schmitt, Mansfield
Kenneth A. Welty, Lima
John Wright, Uniontown

CLASS OF 1942

Don H. Calland, Columbus
Robert W. Dunham, Columbus
Ernest E. Eynon, Portsmouth
Harry H. Holloway, Cleveland
Fritz A. Howard, West Toledo
James Kelso, Portsmouth
Richard M. Magers, Mt. Vernon
George W. McLaughlin, Cadiz
Edward W. Moeller, Delaware
Max W. Way, Waverly
Robert H. Young, Cleveland

CLASS OF 1943

John D. Beecher, Columbus
Richard M. Catching, Middletown
Thomas O. Dickey, Woodsfield
Robert E. Dunham, Portsmouth
Neal J. Dunn, Steubenville
William Geil, Cleveland
Morris Grew, Lakewood
James G. Haywood, Washt'n, D. C.
Franklin J. Heeder, Rochester, N. Y.
Leslie Horvath, Parma
Robert J. Keggerreis, Woodsfield
Charles J. Kleinhans, Lakewood
Robert L. Koons, Columbus
Fred Kopf, Cleveland Heights
Donald Kreger, Cleveland
Donald R. Kronenberger, Lakewood
Wayne L. Lewis, Portsmouth
Don W. McCafferty, Cleveland
Thomas L. Parker, Columbus
William H. Peckinpaugh, Columbus
Gordon Plass, Poughkeepsie, N. Y.
Frank S. St. Clair, Columbus
Robert J. Stewart, Cadiz
Esten W. Vickeroy, Toledo

Beta Phi Chapter
80 Thirteenth Avenue
Established 1894
74 Chapters
Founded 1858
33,000 Members

The Delts prominenciated the campus by pledging 42 men in the fall quarter. Ever since, the Shelter has been in an uproar. Every Delt loves and treasures . . . the butcher's dinner where everyone was unionized and donned aprons . . . the moon-eyed winter formal . . . the dormstorm showering 13th Ave. with water and feathers . . . the turning of man McCullough to mouse a-la-Kappa . . . Tom Dickey's 3.94 red military sox . . . Bob Schmidt's beeline to Lucas when he goes out to steady . . . Fred Kopf's debut into politics . . . the passing remark that upset Fritz Howard's applecart of love . . . the three-alarm fire . . . Stretch McCoy's big hands carrying 11 cups of hot coffee . . . the pinning touches of prexy Jake Shawan, Ford Martin, treasurer and Ed Moeller at Weslayan . . . the terrific battle for sergeant at arms with Gordon Dietrich stepping in between the combatants to snare the post . . . "Scoop" Gross's financial s-coups . . . Harry Calavan's and Jim Kelso's extra curricular deviltry . . . Johnny Millar's, new dream come true, block cheering section . . tri-figures by Johnny Wright . . . and Don Herring's sheetless Ghandi sun baths! ! !

In all the Delts have drunk deeply of the cup and warm to the thought of a task being well done.

Officers get together informally.

Harry Calavan beats out on the drums at Delt Winter Formal.

Jimmy Haywood autographs cast on Fritz Howard's leg.

Wish all wall flowers were like these.

Columbus Country Club provides setting for Delt Winter Formal.

Li'l Abner dance.

Bud Drew keeps in key, "We love thee dear Delta Tau."

DELTA UPSILON

Cleaveland, Mason, Bingham, Manning, Booth, Althof, Trump, O'Neill
Lisle, Andrako, Ledford, Hinde, Lohr, Rader, Morgan, Langhurst, Fouke
Varner, Welch, Tague, C. Rarey, R. Rarey, Humberstone, Doty, Fornof
Johnson, Linta, Hixenbaugh, Bush, Moore, Jackson

FACULTY MEMBERS

Carlton Atherton, Fine Arts
Wallace R. Brode, Chem.
Edward J. Carr, Psych.
Lester Getzloe, Journ.
Frank E. Hamilton, Surg. Research
Lawrence D. Jones, Engr. Drawing
Robert H. Kepler, Golf Coach
Joseph N. Miller, Zoology
Donald W. Riley, Speech
Oscar L. Thomas, Ath.
Edward C. Welsh, Econ.
Earl W. Wiley, Speech

GRADUATE STUDENTS

Lloyd Dodds, Speech
Donald C. Doty, Law
George B. Hinde, Law
Robert K. Tague, Law

CLASS OF 1940

Stephen F. Andrako, Trinway
G. R. Bingham, Rochester, N. Y.
Henry G. Cleaveland, Cleveland
Jack S. Ebright, Columbus
William R. Fornof, Columbus
Arthur E. Fouke, Fremont
Kenneth J. Humberstone, Columbus
Paul R. Jones, Portsmouth
Donald L. Trump, Newport
James N. Welch, Greenville

CLASS OF 1941

Wellington C. Althof, Youngstown
E. James Langhurst, Willard
Raymond E. Mason, Columbus
Gilbert E. Mickelson, Columbus
Robert C. Murray, Marietta
G. Eugene Rader, Zanesville
Warren J. Rowley, Marion

CLASS OF 1942

Robert O. Boyer, Columbus
George E. Brown, Cleveland
Norman F. Bush, Dresden
Truman B. Clarke, Mansfield
Reginald Cole, Tiffin
Harold A. Hecklinger, Toledo
Dan R. Hixenbaugh, Columbus
Kenneth J. Humberstone, Columbus
David L. Jackson, Circleville
Andrew B. Johnson, Columbus
Ralph W. Jordan, Cleveland Hts.
Michael T. Linta, Mansfield
Robert L. Moore, Portsmouth
Richard W. Overmyer, Columbus
Robert S. Sigafoos, Columbus

CLASS OF 1943

Roy Abel, Marion
James A. Bailey, New Lexington
Robert B. Cleverly, Bratenahl
Fred E. Gierhart, Columbus
Donald E. Groh, Dover
Robert E. Forrest, Columbus
William E. Herron, Columbus
Nils P. Johnson, Youngstown
Lawrence H. Jones, Canfield
James T. Lynn, Portsmouth
Albert Morris, Akron
Donald M. Myers, Columbus
Howard C. Nudd, Columbus
Nicholis A. Roman, Canton
Peter Rosch, Columbus
Donald P. Schoonmaker, Columbus
Robert L. Wood, Coshocton

Ohio State Chapter
32 Sixteenth Avenue
Established 1904
61 Chapters
Founded 1834
25,150 Members

Delta Upsilon took bold strides this year to further enhance its prestige on the Ohio State campus. Returning to school last October the residents of the six pillars were greeted by a newly redecorated house. Fighting with Captain Steve Andrako for the Western Conference championship were such men as "Doc" Spears, "One Punch" Langhurst, and "Tyrone" Hecklinger. To climax a perfect season, Jimmy Langhurst was elected captain of the next year's team.

Continuing a DU tradition, three men from the active chapter were selected to the three class honoraries: Andrako, Mickelson, and Johnson were so honored by Sphink, Bucket and Dipper, and Romophos.

On the hardcourt Captain-elect Mike Mickelson led the Bucks in scoring. Brud Cleaveland and the "Dedford" Ledford represented Delta Upsilon on the swimming team and pledge Mike Linta starred on the track team. The intramural basketball team wound up with the Class B championship and three more cups were added to the fireplace.

Spring quarter found Captain Cliff Morgan leading his battling baseballers toward a Western Conference championship. During this period the annual Du Phi day with the Phi Delts, spring picnic and spring formal enlivened the social season.

Posin'.

Sharks in action.

Andrako and Morgan get smooth.

Langhurst leads a bit of skullduggery.

"I grew this flower myself, Reggie."

Music hath charms to sooth even the DU's.

KAPPA DELTA RHO

Kukuk, Davies, Kosman, Burkey
Essel, Larson, Engelman, Hardman, Stone, Miller
Bennet, Gerster, Hoffman, Ingram, Wood, Skubik, Willerton

FACULTY MEMBERS

Cary W. Bowers, Bus. Org.
Frederick E. Lumley, Soc.
R. Henry Rowntree, Econ.
Bland L. Stradley, Dean, Arts & Sci

GRADUATE STUDENTS

James F. Harrington, Hort.
Jack A. Gerster, Chem. Engr.

CLASS OF 1940

Edwin O. Bissell, Cleveland
Helmuth Engelman, Lakewood
William J. Moreland, New Boston
Gerald K. Wood, Lakewood

CLASS OF 1941

George E. Beshara, Cleveland
David L. Davies, Youngstown
C. John Essel, Columbus
Bernard Hoffman, Bryan
Jay Ingram, Montpelier
John Santschi, Akron
Stephen Skubik, Canton
Arthur Willerton, Geneva, N. Y.

CLASS OF 1942

Wayne Kukuk, McDonald
Edward Larson, McDonald
Robert F. Smart, Canton
Kenneth R. Stone, Canton
Jack Trimmer, Dennison

CLASS OF 1943

Albert Burkey, McDonald
Benjamin D. Coate, Columbus
Howard T. Hardman, Cleveland
John Kosman, Brunswick
Marion B. Miller, Millersburg
Roy E. Renwick, Uhrichsville
Robert W. Siegfried, Loudenville
John M. Summa, Garfield Hts.

Kappa Chapter
191 Fifteenth Avenue
Established 1922
18 Chapters
Founded 1905
42,000 Members

A couple minutes walk up Fifteenth Avenue from the entrance of the time honored institution will bring you to the threshold of the new address of Kappa Delta Rho.

Kappa Delta Rho is a comparatively young fraternity, having been founded at Middlebury College, Middlebury, Vermont, in the year 1905, and established on this campus in 1922. There whole being has grown about the motto, *Honor super omnia*, "Honor above all."

Kappa Delta Rho plays its part in campus activities. Helmie Engelman is editor of the Ohio State Engineer; Edwin Bissell, president of the Indianola Student Center; and Johnny Essel is Stroller's, Scarlet Mask's and Quadrangle Jester's production manager. In athletics they have such men as Jay Ingram in baseball, George Beshara in wrestling, Kenny Stone in golf and John Santchi in football. Their pledge basketball team won its flight and advanced to the quarter finals of intramural competition. They copped a third place in the homecoming decorations with a caricature of Coach Schmidt and the football team as Snow White and the Seven Dwarfs.

The social season was highlighted by the spring formal along with the Founder's Day Banquet and a marvelous time was had at a novelty dance appropriately called a "kid's party."

Jerry Wood puts Eugene Kukuk into a reclining frame of mind.

To Miss Rossetta Johnson do we attribute the healthiness of the Kappa Delta Rho boys.

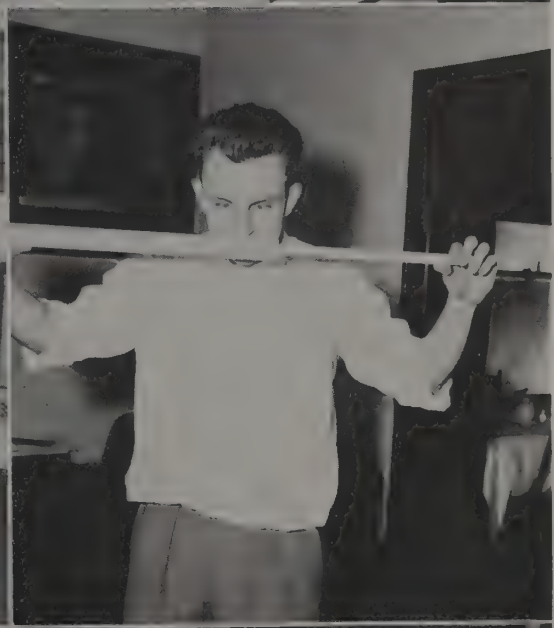

Time out amidst Saturday morning pledge duty.

Helmuth Engelman, engineer—why say more?

'Tis a steady flow at mealtime.

Kosman, Summa, Gerster, and Hardman watch Engleman do a fancy hidden ball shot.

KAPPA SIGMA

Williams, Ireland, Thompson, Lovejoy, Dowdy, Miller, Cartwright, Hamilton
Hayo, Dittler, Dissly, McNeal, Sherman, Eppley, Bradfield
Walter, Quigley, Hardin, Davidson, Cable, Miller, Kohr, Hanna
E. Miller, Eller, Turner, Osborne, Bessey, Shively, Tobias

FACULTY MEMBERS

William E. Berry, Mil. Sci.
Joseph H. Boyd, Ag. Ex. in Hort.
Arthur M. Brant, Minerology
Paul H. Elleman, Maintenance Engr.
Wilfred J. Fleig, Acct.
Emory Glander, Speech
John F. Lyman, Chem.
Hugh J. Means, Surgery
John W. Means, Surgery
Russell G. Means, Otolaryngology
Henry D. Taylor, Ticket Sales, Stad.
Leroy Tucker, Mech.
Francis L. Utley, English
Carl J. Wirthwein, Phys. Ed.
John W. Wuichet, Ag. Ex.
Luke V. Zartman, Surgery

GRADUATE STUDENTS

Than R. King, Dent.
Robert B. Ireland, Med.
Robert J. Priest, Med.
Waldo F. Walker, Ag.

CLASS OF 1940

Ralph Cable, E. Cleveland
Richard S. Davidson, Marion
John A. Hanna, Napoleon
Howard C. Lovejoy, Lakewood
Donald McCullough, Columbus
Richard H. Quigley, Willoughby
Proctor Thompson, Wyoming
John L. Ramer, Marion
Russel E. Wolfe, Dayton

CLASS OF 1941

Robert A. Bruce, Columbus
William W. Duffus, Columbus
Ned E. Eller, Columbus
Robert C. Hamilton, Steubenville
Richard M. Hardin, Columbus
Hershel C. Hayo, Cincinnati
John D. Ireland, Columbus
Don McNeal, Jr., Columbus
Edward E. Miller, Columbus
John C. Turner, Marion
William L. Walter, Columbus
Donald E. Williams, Columbus

CLASS OF 1942

William R. Barnhart, Zanesville
Dayle R. Bessey, Columbus
James E. Bradfield, Barnesville
Richard A. Broerman, Reynoldsburg
Earl V. Carlin, Bryan
N. H. Cartwright, Chattan'ga, Tenn.
James L. Daniell, Mt. Lebanon, Pa.
Robert L. Dissly, Lewistown, Mont.
Donald C. Dittler, Cincinnati
Charles T. Dowdy, Columbus
Robert J. Eppley, Columbus
Clifford C. Heffelfinger, Martins Fy.
Frank K. Leppert, Columbus
Howard G. Miller, Columbus
Sterling Sherman, Ashtabula
Richard H. Shively, Columbus
Francis E. Spotts, Corning
George S. Walker, Boston, Mass.
Governor Witt, Youngstown

CLASS OF 1943

William T. Bell, Media, Pa.
William S. Bicknell, Columbus
Edward Bradfield, Barnesville
John W. Brantner, Columbus
Lawrence W. Cable, E. Cleveland
Earl J. Curlett, Xenia
Raymond H. Gorham, Columbus
Jack Hight, Massillon
Fred F. Jaeger, Columbus
Robert P. Knowles, Miami, Fla.
Richard L. Miller, Columbus
Robert K. Murray, Columbus
Jack R. Oldenburg, Cincinnati
Robert B. Perry, Buffalo, N. Y.
Edwin Schneider, Columbus
Edward G. Sheridan, Columbus
John Smith, Rochester, N. Y.
Charles W. Stevenson, Akron
John R. Ward, Columbus
George R. Washburn, Columbus
Charles E. Wilhelm, Columbus
John G. Williams, Columbus
William H. Wilson, Columbus

Alpha Sigma Chapter
1842 Indianola Avenue
Established 1895
106 Chapters
Founded 1869
38,311 Members

Far above the teeming campus stands Kappa Sigma. Firm in traditions with "Doc" Hardin axe-ing for order. The lad with the gleam in his eye and the outstretched hand is Johnny Ireland, rushing chairman. Both men, incidently, are blessed events to Texnikoi, engineering honorary.

Proctor "four point" Thompson curls his long black whip over the cowering pledges, ordering dirty deeds done while Jim Daniell tries to maintain face by spouting about his Varsity "O" when he loses out at the pasteboards. Terpsichorically, Howard Lovejoy is a definite menace with his brain-storms, likewise are Bob Epply and Bud Jaeger to the campus czars. The latter men are prominent in Fraternity Affairs, Scarlet Mask, Makio, Interfraternity Pledge and President's Councils.

Bob Stailey is Sundialing to new heights while Ned Eller caricatures left and right in a cooperative way. Shining light of the house is Bob Knowles with his "Miami Tan", playing polo in his spare time. Knowles was responsible for the pledge class victory at the Winter Carnival for their clever concession display.

A new Sing trophy graces the trophy room, thanks to Howard Miller's capable directing. Then came in succession, the Founder's Day Lambroast, the Milk Social, the Pig Roast, and the satorial formals, besides numerous co-op affairs with the alumni.

Farmers climb fence to "super function."

Howard Lovejoy, past president, talks over old times.

Old grads renew acquaintances at annual Kohr Milk Social.

Conversation is all that remains of dinner.

Underneath the Harvest Moon.

Varsity "O" man Gilmore, tells another whopper.

Connie Bennett visits the big white house on the hill.

LAMBDA CHI ALPHA

Miccolis, Pritchard, Wells, Hecht, Richards, Hughes,
Best, Nicol, Schott, Miller
Mabie, Martin, Wilgus, Muth, Sargent, Brady, Irvine,
Avery, Yaremcho, Odenweller
Weaver, Quill, Neds, Taber, Schaffner, Cathcart, Gahn

FACULTY MEMBERS

John D. Bragg, Supt. Univ. Farm
Herrick L. Johnson, Chem.
George W. Knox, Psych.
Leston L. Love, Jr. Dean, Ed.
Herbert Mote, Opt.
Laurence L. Quill, Chem.

CLASS OF 1940

Arthur D. Allen, Alliance
Jack H. Brady, Akron
Richard R. Gahn, Toledo
Martin J. Miller, Piqua
Gilbert A. Muth, Akron
Robert H. Townsend, Zanesville
Charles A. Weaver, Maumee

CLASS OF 1941

Leslie A. Brooke, Columbus
George F. Cathcart, Piqua
Robert E. Knox, Akron
Theodore L. Martin, Alliance
Robert G. Neds, Lima
Mac Sargent, Lima
John G. Schaffner, Columbus
Louis R. Schott, Akron
Gerald R. Taber, Dayton
Paul A. Trees, Columbus
Donald K. Wilgus, Columbus
Alec P. Yaremcho, Yorkville

CLASS OF 1942

Malcolm P. Avery, Bedford
Roger G. Hughes, Youngstown
Robert Mabie, Camden, N. Y.
Louis B. Odenweller, Fostoria

CLASS OF 1943

Richard P. Best, Columbus
Lowell L. Hecht, Akron
Wendell R. Irvine, Mt. Vernon
Dominic P. Miccolis, Gary, Ind.
Francis D. Nicol, Schenectady, N. Y.
Charles F. Pritchard, Akron
Harry C. Richards, Youngstown
C. F. Wells, Hollidays Cove, W. V

Gamma Tau Chapter
73 Fifteenth Avenue
Established 1923
108 Chapters
Founded 1909
29,000 Members

This past year has seen Lambda Chi Alpha, by dint of constant application of the seat of the pants to the chair, garner the highly touted Interfraternity Council Scholarship trophy. This has lent an admirable air of scholarliness and conservative didactacy to the house, broken only by the weekly revival meetings in the dorm. As a direct result of these happy gatherings, was born the Sleeping Genius Club. Prerequisite of a sleeping genius is an E flat minor snore, and a glazed, distant look in the eyes.

Carol Wells, he-man supreme, and arrogant sporter of a hair-covered chest, has born the brunt of Miss-marked mail, while Don Miccolis has sworn off women for life as a result of a certain blind date. Dick Best and Johnny Schaffner are the house's most fanatic jitterbugs, and their frantic jugcutting is ably augmented by the Washboard Trio, consisting of Ted Martin at the slide-horn, Harry Richmond at the key-board, and Al Yarech, a drummer who makes Gene Krupa look like a baby with a rattle.

Lambda Chi Alpha has enjoyed a season that has been fruitful both socially and scholastically due mainly to their constant pumping of air into the wheel of progress.

Scholarship plaque provides inspiration to pledge Miccolis
Charley Weaver studies long into the short hours of the morning
We'll pass this one

Winter formal at Hotel Virginia
Lowell Hecht, official taster—on cook's night off
Hey, Brady, "Confucius say, 'He with many clothes never loses shirt off back'."

PHI DELTA THETA

LeFeber, H. Stanhope, Scott, Hufford, Maag, Dunn, Miltz, Prushing, Bruckner
Will, Grundies, Thom, Ballantine, Hilbinger, Evans, Woodley, Grief, Dornbrook
Shellhass, Dayton, Pierce, Fellows, Marshall, Pool, Higgins Wright, Herndin, McCarthy
W. Stanhope, Gunsett, DeMuth, Elsas, Loomis

FACULTY MEMBERS

John E. Brown, Med.
Wilson R. Dumble, English
Herbert D. Emswiler, Otolary'logy
Edward W. Harris, Otolaryngology
Clarence H. Kennedy, Zoology
Richard C. Larkins, Phys. Ed.
W. McPherson, Retired Act. Pres.
Frederick C. Mackay, Phys. Ed.
Montgomery E. Pike, Bus. Org.
John Reynard, Chem.
Gilbert N. Riddle, Bus. Org.
Harry W. Rogers, Romance Lang.
William H. Stone, Ed.
Adolph E. Waller, Bot.

CLASS OF 1940

Donald H. Dawson, Columbus
Robert E. Elsas, Columbus
Edward H. Herndon, Mt. Pleasant
John H. Higgins, Providence, R. I.
Robert T. Lyons, Cleveland Hts.
Paul W. Marshall, Poland, Europe
Harry McCarthy, Salem
J. Allen Pierce, Columbus
Kent E. Pool, Canister, N. Y.
William Shellhass, Columbus
Frank E. Wright, Fostoria
Mark Wright, Steubenville

CLASS OF 1941

Ralph Ballantine, St. John's, Mich.
Robert D. DeMuth, Toledo
Gene Dornbrook, Parma
Robert M. Dunn, Pittsburgh, Pa.
Harry Evans, Hubbard
Robert Grief, Middlefield
Jerome Grundies, Cleveland Hts.
Harry Gunsett, Van Wert
Conrad Hilbinger, Warren
Edward Hudson, Cleveland
Charles Maag, Sandusky
Raymond E. Miltz, Cleveland
Charles Moore, Cleveland Hts.
Robert Reynolds, Lodi
Don Scott, N. Canton
John Seidel, Columbus
Harold Stanhope, Greenwood, R. I
William Stanhope, Chillicothe
Leonard Thom, Sandusky
David R. Will, McArthur
Ralph Woodley, Columbus

CLASS OF 1942

Edwin Bruckner, Sandusky
Marion Feigert, Van Wert
Arthur C. Hufford, Bremen
Wilbur LeFeber, Cincinnati
Harry Macdonald, Elyria
William Miltz, Cleveland
John Paxton, Columbus
Robert Prushing, Columbus

CLASS OF 1943

Laurence E. Goeller, Circleville
Byron Jorgenson, Columbus
Roger Jorgenson, Columbus
William Kennedy, Van Wert
Carl Knappe, Lakewood
Curt Lattimer, Columbus
Arthur Leach, Columbus
William Maclean, Columbus
John Myers, Columbus
James Potterf, Hamilton
Ben C. Pyle, Columbus
Jack R. Sargeant, Cincinnati
George Scholl, Cheviot
James Smith, Columbus
Fred Steele, Toledo
York Stinson, Huntington, W. Va.
Nolen Stuckey, Van Wert
Norman Stuckey, Fremont

Zeta Chapter
1942 Iuka Avenue
Established 1883
106 Chapters
Founded 1848
50,043 Members

The boys stood firm in their house on the hill despite the dizzy whirlings of the rest of the campus, and of their prexy, Mark Wright, who waged a guerilla pin planting campaign and vice versa.

Brother Lyons, with misery in his bones, made a good treasurer and (commercially) aroused the mothering instinct in the weaker sex. The chapter saw also brother Pool, hardened perennial, finally receive his service metal from the University. It was a shock to all the brothers and accordingly the house was draped in crepe for a month.

Brother Elsas, of Sphinx and B & D, carried more honors with Beta Gamma Sigma, while B. Stanhope struggled with red figures and *otherwise* in the Makio office. LeFeber and Paxton earned posts in Romophos, and left football laurals to All-American Scott, Maag, Thom, Fordham, and Bruckner. Higgins and "Curley" Stanhope broke all-time high N.C.A. swimming marks.

Come elections and spring, brothers Bill Stanhope, Gunsett, Dunn, and Evans were elected president, treasurer, steward and house manager respectively for the fiscal year. Ferdinanding on the diamond could be seen Kilmer, Dornbrook, and Scott. The finger pointed at brothers Reese and Marshall. The former funstigated uproarous affairs with the DU's and ATO's in a brigade way, while the latter kept the boy's belts tight with good food. So do the Phi Delts "quaff the Stein" with more foam than ever.

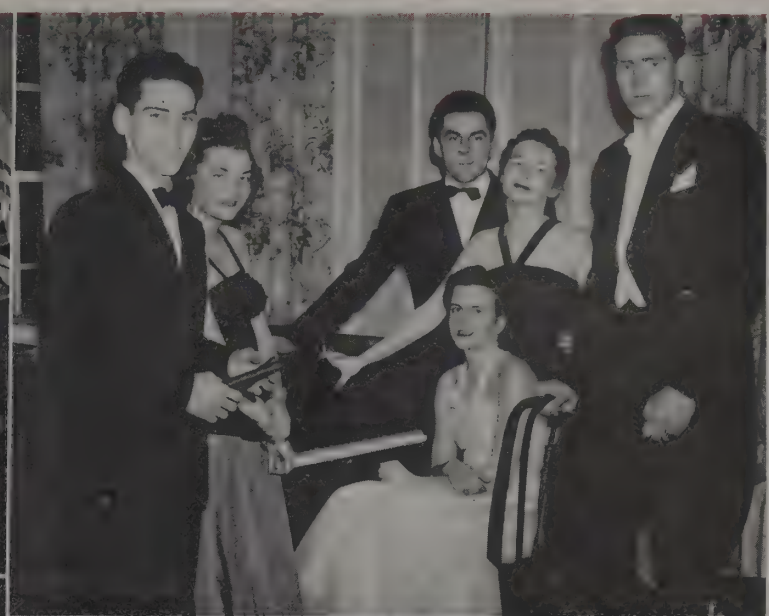

Scott's autographed football holds interest in House of Men.

Even Pittsburgh girls enjoy Phi Delt formals.

Looks kind of hopeless for the rest of the fraternities.

Stanhope says, "54-40 or fight."

Maag's going to be burned up at this.

"Why, Miltz, did you ever see a Phi Delt without a pipe?"

PHI GAMMA DELTA

Clouse, Grossman, Lefferdink, Whipple, Hood, Rose, Kienzle, Hatfield, Patton, Stegel, B. Winkler
Eagleson, Yankee, Selby, Reilly, Buchanan, J. Winkler, Augustus, Livingston, Hodson, Hall, W. Nosk
Springer, Houston, Lloyd, W. Winkler
Dudley, Rutherford, Miller, Ash, Ryan, Houck, Bedell, P. Tefft, Kauffman, Evans
Howe, C. Tefft, Traphagen, DeLong, I. Smith, Stander, R. Nosker, S. Smith, Dodd

FACULTY MEMBERS

John F. Cunningham, Dean, College of Agr.
Thomas E. French, Engr. Drawing
James W. Grimes, Fine Arts
Charles W. Hauck, Rural Econ.
Allen McManigal, Engr. Drawing
Earl N. Manchester, Librarian
Hoyt L. Sherman, Fine Arts

GRADUATE STUDENTS

Roger D. Kennedy, Law
Robert M. Light, Law

CLASS OF 1940

Lewis Anderson, Coshocton
William O. Ash, Cleveland
Robert N. Bedell, Urbana
Robert F. Berger, Lima
Milton L. Dudley, Lakewood
Stewart D. Eagleson, Worthington
Charles E. Evans, Urbana
William F. Gibson, Lakewood
Ralph N. Houck, Mt. Vernon
Henry W. Houston, Urbana
Frank H. Howe, Columbus
Jack C. Jackson, Columbus
Edwin H. Jeliff, Mansfield
Jim R. Kauffman, Springfield
Jack R. Lloyd, Pittsburgh, Pa.
George C. Miller, Columbus
Richard Morgan, Newark
Robert W. Nosker, Columbus
William M. Quayle, Miami, Fla.
James W. Rutherford, Columbus
Joseph M. Ryan, Columbus
Stephen B. Smith, Dayton
Richard D. Springer, Columbus
Richard R. Stander, Mansfield
Philip W. Tefft, Columbus
Fred P. Winkler, Lakewood

CLASS OF 1941

Robert E. Augustus, Columbus
Jack M. Delong, Columbus
Edwin Dodd, Columbus
Robert H. McCormick, Mansfield
William C. Nosker, Columbus
Leslie A. Patton, Newark
Archer F. Reilly, Columbus
Ivan G. Smith, Columbus
Carvel Tefft, Columbus
Charles R. Traphagan, Columbus
Wesley P. Winkler, Lakewood
James P. Winkler, Lakewood

CLASS OF 1942

William Ahrendt, Mansfield
Mason Bishoff, Pittsburgh, Pa.
Ronald E. Buchanan, Columbus
George D. Clouse, Columbus
John C. Forsythe, Cleveland
Timothy Hall, Cleveland
Joseph Hatfield, Columbus
Kenneth F. Hodson, Columbus
Charles B. Hood, Columbus
Charles A. Kienzle, Columbus
Morgan D. Lefferdink, Lakewood
William S. Livingston, Columbus
John E. Patton, Ft. Lauderdale, Fla.
John S. Rose, Lakewood
Frederick J. Schaad, Columbus
Robert H. Selby, Lakewood
James D. Shields, Columbus
Quentin P. Whipple, Ashley
Jack H. Yankee, Columbus

CLASS OF 1943

John B. Cool, Urbana
Joseph H. Dorst, Columbus
Donald B. Durnell, Hillsboro
Willis J. Eldridge, Aurora
Joseph R. Engle, Coshocton
David L. Evans, Columbus
Dave Henderson, Columbus
Fred W. Herbst, Columbus
Ted D. Hill, Berlin Heights
Willis H. Hodges, Columbus
Richard L. Horn, Columbus
William M. Locke, Mansfield
Jack A. Martin, Springfield
William C. Marable, Dalton
Carl F. Mayer, Lakewood
William Nicols, Cleveland
Hugh C. Palmer, Lakewood
Kip F. Orchard, Arlington, Mass.
William C. Owen, Urbana
Joseph W. Ray, Columbus
Robt. S. Sanderson, Washington C.H.
Charles H. Schlegle, Mansfield
John P. Sellers, Columbus
Richard C. Selman, Elyria
John Simon, Elyria
Frank H. Smith, Buffalo, N.Y.
Jack W. Stephenson, Marion
Paul F. Sweeney, Cleveland
Robert E. Tyndall, Columbus
Lee V. Walton, Lakewood
James Wertz, Columbus
James C. Wheeler, Bellefontaine
James H. Woods, Lakewood

Omicron Deuteron Chapter
218 Seventeenth Avenue
Established 1878
73 Chapters
Founded 1848
34,000 Members

The first fraternity established at Ohio State, in 1878, was Phi Gamma Delta. 'Twas a Fiji that first established the Makio, then an independent fraternity yearbook.

Today, with 50% of the graduating class being Phi Gams, the chapter holds sway as being the most conservative dressers and polished gentlemen couriers of intellect and strength. (SAE's take note).

Joe Ryan, Jim Rutherford, and George Miller are members of Sphinx. Ryan is the originator of Harvard Green Bags at OSU, while Jim and George established prestige with Ohio Staters Inc., Sundial, and Makio publications. Archer Reilly, Fiji prexy; Bill Nosker varsity gridder; Bob McCormick, prexy of '41; and Ed Dodd, Student Senate leader are of Bucket and Dipper. In the class of '42, Quentin Whipple, Chuck Kienzle, and Bill Livingston belong to Romophos, Bill wielding the gavel. Jack Stephenson and Frank Howe are varsity gridders. Chick Evans captains the golf team. John Patton gives his all to swimming and Ed Jelliff cuts capers with a saber, leaving the horsey section to Jack DeLong (successor to Hitchcock).

Of note: The Hollywood Premier of the new house. The big Fiji weekend that takes a summer to get up over. The Spring Formal in the front yard (for fifteen years it hasn't rained, despite the hexing of the other frats ! ! !)

"Eat, drink and be merry for tomorrow you may receive your housebills," says Treas. Phil Tefft.

A formal setting surrounded by a beautiful background.

Lefferdink tries to sell some shoes.

Evans and Herbst ping a little fancywork.

Prexy and fiance feted.

Bridging the gap between dinner and studies.

PHI KAPPA

Kintz, Duncombe, Vitullo, Emslie, Gordon
Kurnat, Thomas, Cooper, Cobb, Surtel, Dermady, Streb, Bertke, Straub
Shutrump, Eberle, Tansek, Sinko, Samuels, Bickart, Osswald, Stross
Wuellner, Koch, Streb, Kemp, Brescia
Riesenhoff, Commelo, Strauss, Rowan

FACULTY MEMBERS

Edward V. O'Rourke, Mine Engr.

CLASS OF 1940

Anthony J. Brescia, Rochester, N. Y.
George W. Comello, Cincinnati
Clifford B. Kemp, Cincinnati
John L. Strauss, Youngstown
Joseph C. Streb, Canton
John J. Summe, Cincinnati
Richard W. Wuellner, Columbus

CLASS OF 1941

Richard W. Bickart, Canton
Gerald R. Galloway, Cleveland
Charles T. Koch, Cleveland
Kenneth B. Osswald, Lakewood

CLASS OF 1942

Lester E. Bertke, Cincinnati
Raymond V. Burns, Bayonne, N. Y.
James J. Cobb, Columbus
Bernard J. Connell, Columbus
B. J. Dermady, Watertown, N. Y.
William F. Emslie, Lakewood
James A. Kintz, Columbus
Albert J. Kurnat, Cleveland
John P. Riepenhoff, Columbus
Norman P. Rowan, Youngstown
Joseph A. Samuels, Youngstown
Theodore R. Sinko, Lakewood
Thomas C. Streb, Canton
Lester R. Tansek, Irvington, N. J.

CLASS OF 1943

George H. Duncombe, Columbus
John C. Eberle, Columbus
Thomas R. Gordon, Lakewood
Fred C. Shutrump, Youngstown
John T. Straub, Columbus
Felix J. Surtel, Youngstown
Robert W. Thomas, Youngstown
Anthony J. Vitullo, Youngstown
Joseph P. Whitlatch, Columbus

Theta Chapter
1978 Iuka Avenue
Established 1920
20 Chapters
Founded 1889
4,802 Members

Phi Kappa's outstanding social event of the year was the Province Ball, which was held in spring quarter, the various Ohio chapters of the fraternity at Athens, Cincinnati and Columbus alternating as hosts. Last spring the dance was held at Ohio University. Upon leaving Athens the Ohio State boys returned to Columbus and without exception studied fiendishly for June finals. Still recalling happily that April dance, everyone left school in June to wait for grades and brood for the balance of the summer. All troubles were eventually forgotten, however, and fall found them all eager to go again.

Fall quarter brought to the house two men who at present time appear to be good bets for lettermen, namely Al Kurnat, who is showing great promise in his first year with the varsity track team as a high hurdler, and Tom Streb, who is progressing well with the fencing team. From intramural activities last spring quarter came the satisfaction to the actives which victory always carries with it and came also shining cups for the mantel to serve as a mirror for their happiness. One cup was won in baseball competition and Brothers Sinko and Osswald lived up to the chapter's highest hopes when they won the University championship in tennis. In fall quarter the pledges came through with a football cup.

Pledges entertain formally at home.

Phi Kappas brush up on current events.

Dance your troubles away. Even a Hard Times party must be gay.

Serenade in room 8.

Pledgemaster Osswald administers his duty.

Samuels had to drape himself over the table to get this one.

Everybody gets chummy at Barn Dance.

PHI KAPPA PSI

Grieser, Emmons, T. Packer, Covert, Young
Gray, Goss, Livingston, Catron, Cross, Fite
Mitchell, Bohannon, Johnson, Crowther, Stevens
Pfeifer, Tisdall, Gilbert, Barnes, Stone, Neese, Kelley, Hur
Kelting, Gardiner, Exline, Brindle, Stewart, G. Packer, Robinson, Vallery, Williams, Trimbl

FACULTY MEMBERS

Hugh G. Beatty, Otolaryngology
Harry Giles, Ed.
Howard W. Hamilton, Sec., Art Col.
Lester S. Kellog, Bu. Bus. Research
John M. Montz, Civil Engr.
Wendell D. Postle, Dean Col. Dent.
Harry M. Semans, Dean Em. De
G. H. Siebert, Mgr., Univ. Bk. St
Henry H. Simms, Hist.

CLASS OF 1940

William F. Barnes, Columbus
James L. Brindle, Ashland
Robert I. Ferguson, Columbus
John H. Gardiner, Columbus
Richard P. Kelting, Toledo
George L. Packer, Columbus
Alfred W. Robinson, Bolivar, Pa.
John A. Schwyn, Findlay
Richard E. Stewart, Columbus
John W. Trimble, Youngstown
Harry T. Vallery, Waverly
Ross R. Williams, Columbus

CLASS OF 1941

Jack C. Austin, Springfield
Charles F. Beardsley, Findlay
Robert C. Bohannon, Columbus
Frank A. Bolton, Newark
Kenneth W. Cross, Cleveland
Everett A. Dakan, Columbus
Fred A. Exline, Columbus
John P. Kelley, Columbus
Robert S. Neese, Columbus
William A. Smith, E. Cleveland
Donald F. Stoll, Sandusky
Paul H. Stone, Youngstown
William E. Tisdall, Columbus
Robert J. Weaver, Newark

CLASS OF 1942

Robert F. Catron, Richmond, Ind.
John S. Crowther, Toledo
Robert P. Fite, Georgetown
Spencer D. Gardner, Pomeroy
William Gilbert, Cincinnati
Keith W. Goss, Dayton
Charles R. Grieser, Springfield
John C. Humphreys, Zanesville
John J. Hur, Greenville
Vance O. Lee, Columbus
Alan W. Livingston, Columbus
Lester F. Mitchell, Cleveland
Charles Ogan, Cleveland
Thomas L. Packer, Columbus
George F. Pfeifer, Salem
Edward C. Seddon, Columbus
Dan G. Stevens, Cleveland
Charles D. Weed, Pomeroy
William E. Young, Youngstown

CLASS OF 1943

John E. Applegate, Columbus
Robert W. Bradford, Columbus
Ward H. Burrows, Columbus
Charles A. Carlson, Columbus
Thomas B. Cloyes, Cleveland
Richard T. Cole, Springfield
Joseph E. Corwin, Toledo
Michtel J. Fluhrer, Columbus
Don C. Hanover, Fostoria
Joseph J. Harrold, Columbus
Richard W. Jones, Clyde
Robert L. Kirshner, Dayton
Reed McClelland, Columbus
David A. Morgan, Cleveland
Paul M. Nash, Columbus
James S. Nordholt, Toledo
Jack W. O'Neil, Columbus
Stanley W. Palmer, Greenville
Robert L. Reed, Columbus
William A. Richards, Columbus
John W. Robinson, Toledo
Richard J. Rosemurgy, Columbus
Martin P. Sayers, Columbus
William E. Shultz, Columbus
Dan W. Sims, Columbus
Kent S. Snyder, Kenton
Jack W. Wright, Salem

Ohio Delta Chapter
125 Fourteenth Avenue
Established 1880
51 Chapters
Founded 1852
22,000 Members

To whom it may concern and know ye that Sires: Harry Vallery, George Packer, John Gardiner, Robert Boose, Dick Kelting, Al Robinson, Robert Weaver, Jack Bolton, Thomas Packer, Richard Grieser, William Goss, Robert Fite, George Pfiefer, William Gilbert, Al Livingston and William Young have duly contributed and kept up the precepts and traditions of Ohio Delta of Phi Kappa Psi in these Guilds and functions at ye olde Ohio State University. Namely: Sphinx, Bucket and Dipper, Romophos, Scarlet Mask, Arts College Council, Ohio Staters, Inc., Fraternity Affairs, Keramos, Greek Week, Senior Prom committee, tennis, baseball, basketball, golf, swimming and Varsity "O" Association.

Be it also known that Phi Kappa Psi has been awarded trophies for interfraternity basketball, swimming, and singing contests; have participated with the Fijis in ye annual Jefferson Duo Formale and Harde Times Partie with Alpha Gamma of Sigma Chi at ye Olde Oake clearing; and have proven themselves to their fellowmen as hail-well-met.

The foresworn statements by Ye Private Privy prove that Phi Kappa Psi yeomen are staunch, loyale men of character, who will accept any challenge on the field of battle, be it in the square or in the academy.

Nice legs, Vallery.

Phi Psis look down on the world.

Eight ball in side pocket.

Edward Everett Horton entertained in the Louis room.

"Wouldn't a phone call come in handy, George?"

All who wish to enter beware of Mike!

PHI KAPPA TAU

Hoffmanns, Applegate, Falk, Lockwood, Muntean, Whitman, Leatherman, Miller
Pelling, D. Smith, Jun, Lakamp, Volz, Hermann, Shively, Clevenger, Haskell
Hoffmanns, Applegate, Falk, Lockwood, Muntean, Whitman, Leatherman, Miller

FACULTY MEMBERS

Albert E. Avey, Phil.
Howard C. Ginn, Entrance Bd.
H. Gordon Hayes, Econ.
Henry E. Hoagland, Bus. Org.
Harold P. Knauss, Physics
Ralph S. Paffenbarger, Engr. Draw.
Alfred J. Philby, Engr. Draw.
Karl W. Stinson, Mech. Engr.

CLASS OF 1940

Jack W. Angerman, Toledo
Richard C. Clevenger, Marion
Robert B. Herman, Chillicothe
Edward J. Jun, Cleveland
Ralph C. Lakamp, Cincinnati
William D. Long, Canton
Bradford L. Smith, Mansfield
Arthur A. Volz, Dayton

CLASS OF 1941

Everett E. Haskell, Topeka, Kansas
Harold E. Shively, McComb
Roy H. Wirshing, Brookville

CLASS OF 1942

Robert H. Applegate, Cincinnati
Ewing T. Boles, Columbus
Charles M. Buhrman, New Carlisle
Robert O. Doster, Bettsville
Robt. W. Lockwood, Cuyahoga Falls
George E. Muskoff, Nevarre
Wesley R. Pelling, Cincinnati
Frank F. Piehl, Cuyahoga Falls
Frederick M. Sage, Marion

CLASS OF 1943

James W. Allen, Columbus
George P. Bigelow, Toledo
Howard E. Falk, Mansfield
Richard L. Featherstone, Chillicothe
Dean E. Haramis, Alliance
Denver W. Holliday, Marion
Rexford W. Jones, Columbus
Edwin J. Leatherman, Akron
Park L. McCoy, Mt. Vernon
Harry C. Miller, Columbus
Emery Muntean, Canton
Theodore B. Myers, Marion
Carl R. Pearson, Cleveland
Robert L. Perdue, Chillicothe
Graydon D. Whitman, Fostoria

Gamma Chapter
220 E. Fourteenth Avenue
Established 1912
43 Chapters
Founded 1906
10,000 Members

Ah me! One would think that in this lovely spring weather a young man's fancy might turn to thoughts of love, of the green campus, and certain bushes around Mirror Lake. But no, not with the stalwart PKT's. These men of brawn have banded into an Anti-Women league, and remain in close seclusion over the weekends. B. Perdue, supreme women hater, was snatched up by a blind date and wasn't seen for two days.

Matter of fact, the men won the league championship in bowling, with scores worthy of ABC ranking.

Ed Jun entertained as Santa Claus at the dinner for underprivileged children. Everything went along fine until the pillow slipped out of Santa's stomach!

Some social events that will long be remembered were the Dinner-Dance at Granville, the Reverse dance, and the annual Morticians Ball, where the boys picked up their dates in a hearse. A little on the morbid side, but definitely not a dead affair.

Scenes around the house: R. Voltz, former prexy toasting the czar with milk . . . mad Russian; C. Berlaman reading up on how to squire a millionaire's daughter; B. Herman inventing a frat pin with a rubber band attached for those undecided guys.

And so it goes. Life at the PKT house is seldom mild, for who ever heard of a PKT man being a naturalist ! ! !

Everett Haskell does his share of spring house cleaning.

Phi Tau's "corny" band prepares to support Imogene Grable for Homecoming queen.

Harold Shively drinks kick-a-poo juice at Lil Abner Hop.

Bette valets Art Volz at "reversia" dance.

"Dear Dad, please send me $12.50 for my Makio."

He probably thought he made Bucket and Dipper.

PHI MU DELTA

Whitehouse, Ashman, Moon, Suchiu, Brown, Glikes, Smith
Elswick, McNeeley, Dumitre, White, Bateman, Olmstead, Gaver, Gardner
Marsh, Klein, Elliott, Rosekelly, Ferguson, Lowther

FACULTY MEMBERS

Emory F. Almy, Ag.
Walter C. Burnham, Acct.
Dwight M. DeLong, Zoology
Kenneth Ganer, Ag. Chem.
Homer C. Hockett, Hist.

CLASS OF 1940

Robert W. Moon, Conover
Warren B. Imbriani, Columbus
Allen M. Olmstead, Columbus
George D. Rosekelly, Huron

CLASS OF 1941

Thomas M. Dumitre, Columbus
James M. Elliott, Steubenville
Robert I. Ferguson, Columbus
William Marsh, Toledo
Albert H. Martin, East Cleveland
John Suchiu, Warren
Robert F. White, Springfield
Floyd E. Whitehouse, Steubenville

CLASS OF 1942

Harold D. Ashman, Steubenville
William J. Bateman, Akron
Donald C. Klein, Chillicothe
Clarence G. Massie, Ironton
Donald R. McNeeley, Toledo

CLASS OF 1943

Harvey A. Brown, Lorain
William B. Elswick, Steubenville
Martin E. Eskelin, Dorset
James Glikes, Steubenville

Mu Gamma Chapter
275 Fifteenth Avenue
Established 1926
20 Chapters
Founded 1918
6,000 Members

Scratch an athlete and you'll find a Phi Mu Delta. Phi Mu men of muscle have garnered five cups through their athletic meandering and eagerly look forward to new fields to conquer. They are now thinking of building a more spacious mantle to take care of their amazing collection.

Another honor gleaned was that of being elected to the fraternity honor roll as a result of high scholarship and high standards of university co-operation. However, R. Glike was not on the contributing list due to his trading swats with pledge Brown. R. Glike sits on his textbook and learns through the process of osmosis, consequently . . .

At the Homecoming Dance and the memorable Winter Formal at the Beachwold, the Phi Mus were resplendent, every detail, be it shop talk or sartorial splendor. This can be principally attributed to the fraternity having a smoker one week-end and followed by a dance the next.

Come what may, the Phi Mu Deltas remain a leading fraternity at Ohio, and a Phi Mu Delt, a subtle but outstanding individual—not only on the athletic field or the ball-room, but in the class-room as well.

Discussing life, religion, the war situation and women in the trophy room.

Study hours are the rule at the Phi Mu Delta house.

Don Klein and George Rosekelly believe that two heads are better than one in solving engineering problems.

Nightly rendezvous with the candy man.

"Those dreamy eyes of blue,
Two ruby lips to kiss you."

"Trophy-a-quarter" Suchiu advocates a larger mantle.

The power behind Prexy Jim Elliot—"The Tombster."

PHI SIGMA DELTA

L. Bornstein, Friedman, Shopneck, Zimmerman, Berger, Kleinman, Adler, Seidman, Siegelman
Silver, Meizlish, Davis, Shapiro, Cohen, Fredland, Usoskin, Handel, Tener
Rosenthal, Held, Stahl, Kaplan, Kohn, Finkelstein, Aaron, Stern, Weiner, Lavin
Mentser, Solwitz, Reader, Flanders, M. Bornstein, Jay, Mason, Block
Schwartz, Krasny, DeArango, Goldberg, Greenwald, Weitzman, Agatston, Jacobson

GRADUATE STUDENTS

Leonard A. Blumberg, Dent.
Harold I. Farber, Med.
Stan Richland, Opt.

CLASS OF 1940

Arthur J. Block, New York, N. Y.
Millard F. Bornstein, Columbus
Ira Flanders, Jamaica, N. Y.
Herbert M. Jay, East Liverpool
Saul Mason, Buffalo, N. Y.
Bernard L. Mentser, Cuyahoga Falls
Herbert Quinn, Cincinnati

CLASS OF 1941

Paul Aaron, Charleston, W. Va.
Lloyd Bornstein, Columbus
G. W. Finkelstein, Cedarhurst, N.Y.
Philip Goldberg, Springfield
Harold A. Held, Cleveland Heights
Harold M. Kohn, Logan, W. Va.
Norton E. Lavin, East Liverpool
Jerry J. Rosenthal, Cleveland
Myron J. Solwitz, Cleveland
Jack M. Stahl, Oil City, Pa.
Harvey B. Stein, Cleveland
Milton B. Stern, Cleveland
Philip Tener, Cleveland

CLASS OF 1942

Theodore Cohen, Middletown
Allan L. Fredland, East Liverpool
Sanford E. Friedman, Cleveland Hts.
Norman L. Meizlish, Middletown
Joseph Shapiro, Holyoke, Mass.
Harvey H. Stein, Cleveland
Robert N. Usoskin, Great Neck, N

CLASS OF 1943

Milton Adler, New York, N. Y.
Robert S. Agatston, New York, N. Y.
Jerome A. Berger, Cleveland Hts.
Larry I. Davis, Cleveland
William L. DeArango, Univ. Hts.
Arnold H. Goldberg, Detroit, Mich.
Lawrence Greenwald, Cleveland Hts.
Henry Jacobson, University Hts.
Allan D. Kleinman, Cleveland Hts.
Ralph M. Kovel, Cleveland Hts.
Harold M. Krasney, Cleveland Hts.
Earle M. Lieberman, Cleveland Hts.
Earl Schwartz, Cleveland
Robert S. Seidman, Cleveland Hts.
Sanford Siegleman, Cleveland Hts
Sam M. Shopneck, Toledo
Martin J. Weitzman, Cobleskill, N
Sheldon Zimmerman, Cleveland H

Omicron Chapter
1968 Iuka Avenue
Established 1921
19 Chapters
Founded 1903
3,400 Members

Into their beautiful new home on the Iuka Avenue hill last year moved the Phi Sigma Deltas. This beautiful home is the culmination of years of planning and the result has lived up to the happiest expectations.

Among the outstanding activities men are Saul Mason who now holds a seat on the Student Court; Ira Flanders, member of the Student Senate, president of Scarlet Key, executive chairman of May week in 1940 and a member of the committee for the senior commemoration. There is also George Finklestein whose outstanding contribution is his acting in campus dramatic productions, especially those of the Hillel Players. Harold Farber, now a student in medicine, rates a lot of space. Among his many activities are former justice of the Court, Sphinx, Bucket and Dipper, Rhamophos, Phi Beta Kappa, Phi Eta Sigma and many others.

An outstanding alumnus is Alexander Mintz, now national president of Phi Sigma Delta, also Stan Zucker, who now holds an important position with the music Corporation of America, and Alex Shoenbaum, sponsor of the planned ice rink. Among the alumni, one also sees the name of William C. Shurer, who is connected with Selznick International Movie Producers, and Gene Block, one of the leading actors on Broadway.

"Eight o'clock and all is well and all the Phi Sigs can go to class."

Neil Hall tonight, boys?

"Phi Sig will shine tonight—"

"She's not bad, but you should have seen my date last night," says Herbie Jay.

The cat covers the situation for the time being.

Two prexies talk over the future.

PI KAPPA ALPHA

King, Wolf, Meehan, Hunsicker, Charles, Cissna
Unger, Miller, Van Gundy, Reichle, Brown, Maas, Owens
Kirshner, Warriner, Anthony, Schultz, Weaver, Foreman, Hull, Covington
Doan, Dawson, Barnett, Boals, Mader, Smith, Rahall
Fackler, Lohrey, Zagey, Garvin, Goetz, Bird, Reed

FACULTY MEMBERS

Paul Crider, Arch.
Kenneth K. Edgar, Ind. Engr.
Gomer T. Jones, Phys. Ed.
Raymond Mikesell, Econ.
Hermann O. Miller, Acct.
Robert E. Monroe, Romance Lang.
Harry R. O'Brien, Journ.
Wilbert C. Pettegrew, An. WOSU
James E. Pollard, Journ.
Robert D. Rush, Arch.
Morris E. Trotter, Landscaping
Charles Vincert, Anatomy

GRADUATE STUDENTS

Russell P. Dreyer, Med.
Edwin H. Ellison, Chem.
Clarence A. Covington, Law
Robert L. Brown, Comm.

CLASS OF 1940

Frank Andrews, Covington, Ky.
Harlan A. Anthony, Christian, W.Va.
Jacob A. Barnett, Springfield
David H. Boals, Mansfield
Harry Grashel, Columbus
David F. Gray, Findley
Edwin Howell, Alliance
Carl Huffman, Buffalo, N. Y.
Otis M. Mader, Circleville
Paul F. Meehan, Ironton
Bill Phillips, Canton
Samuel G. Rahall, Beckley, W.Va.
John T. Smith, East Liverpool
Arthur B. Van Gundy, Lancaster
Rowland D. Wolfe, Columbus
Frank S. Zadworney, Cleveland

CLASS OF 1941

Roger H. Cowden, Dayton
Jack E. Dawson, Kansas City, Mo.
Harold H. Doan, Portsmouth
John P. Garvin, Columbus
Addis E. Hull, Zanesville
William H. Shultz, Columbus
Walter J. Zaggy, Youngstown

CLASS OF 1942

Richard F. Blend, Columbus
Charles D. Cissna, Signal Mt., Tenn.
William B. Conner, Pittsburgh, Pa.
Robert F. Fackler, Dayton
Knute Harvey, Long Island, N.Y.
Robert A. Lewis, Columbus
John W. Lohrey, Dayton
Preston E. Maas, Bloomfield, N. J.
Winston Pfancuff, Jackson
Homer L. Warriner, Dayton
Hobart Weaver, Dayton
Gayle Wolf, Circleville

CLASS OF 1941

Robert A. Bird, Lyndhurst
Chester A. Boynton, Hoverhill
Jack D. Brown, Columbus
Robert W. Foreman, Toledo
Robert H. Gantt, Centerburg
Frank M. Goetz, Relay, Md.
R. N. Hickenbotham, St. Louisville
Clark K. Hunsicker, Circleville
Charles E. King, Akron
Lloyd M. Miller, Akron
Robert J. Nadalin, Columbus
Robert L. Ogle, Woodsfield
Robert C. Owens, Circleville
Robert J. Reed, Canton
William J. Reichle, Cleveland
Edward Shires, Columbus
James R. Unger, Canton

Alpha Rho Chapter
1943 Waldeck Avenue
Established 1912
76 Chapters
Founded 1868
23,500 Members

Success is the key-word around the Pi Kappa Alpha house and during the current year they have enjoyed it thoroughly.

Athletically Pi Kappa Alpha attained a great deal of success and distinction. John Lohrey played varsity baseball and Jack Dawson played well at guard position on the basketball team. Among the pledges are two who are promising football material for next year.

In intramurals the bowling team turned in another large cup by being runner-up in the bowling league. The volleyball team also won a cup by entering the intramural play-offs and the baseball and golf teams have great prospects for the spring quarter.

Socially the season ran true to form. Numerous dances enlivened the old fraternity life. Fall and winter formals were great successes. The pledges came through with their annual pledge party and the Hard Times affair was a huge success. The alumni were royally entertained this year at the chapter house by the annual alumni smoker and the Founder's Day banquet.

Pledging was the usual success and many new faces were again added to the fraternity. Eight men were initiated during winter quarter and a large number more became members in the spring.

Shall we flip a coin for you, Zaggy?

The P.K.A.'s get off to a swinging start at Fall Formal.

Liquid diet prevails at Hard Times Party.

Floyd Miller monopolizes the couch after a hard scrimmage.

It takes a strong man to shoot the bull while crossing an enemy's bridge system.

Incidentally, I've got my eyes on you.

All work and no play would make even the Pi K.A.'s dull boys.

SIGMA ALPHA EPSILON

Loomis, Blanton, Thomas, R. Conner, Green, Beekman, Cochburn, Butler, Wise, Becker, Shaffer, Sexton, Parry, Strausbaugh
Jenkins, Elger, Ebenhack, C. Graf, E. Flower, Holdern, Munn, J. Graf, Zartman, Jennings, T. Conner, Norton, R. Flower, Ridenour, DeNeen
Durrant, Boughner, Bitzer, Cochran, Duvall, Schell, Rabb, D. Flower, Lewis, Van Scoten

FACULTY MEMBERS

Robert Brittan, English
Werret W. Charters, Ed.
Oliver Fellows, Bact.
Wilber H. Ford, Bact.
Edwin Price, Zoology
John W. Price, Zoology
Paul E. Schaefer, Econ.
Francis A. Schmidt, Football
Royal H. Snow, English
Frederick Stecker, Asst. Dean of
Carl E. Steeb, Bus. Mgr. of Univ.
Harold Wiser, Bact.

GRADUATE STUDENTS

Robert D. Bills, Bact.
Howard D. Smith, Univ. Arch.
Gene A. Waller, Psych.

CLASS OF 1940

Philip A. Beck, Columbus
Alson E. Dean, Glendale
Douglas M. DeNeen, Columbus
Eugene W. Durrant, Columbus
Richard H. Flower, Wyoming
Campbell J. Graf, Columbus
Robert E. Holdern, Little Hocking
John O. Jenkins, Columbus
Jack P. Pierce, Columbus
Dix O. Reeves, Columbus
John T. Rittenour, Piketon
Max L. Van Scoten, Columbus

CLASS OF 1941

William R. Beckler, Piqua
Thomas A. Cochran, Erie, Pa.
George M. Duvall, Pittsburgh, Pa.
Christopher W. Egler, Lakewood
Robert L. Flower, Wyoming
Arthur F. Jennings, Elmer N. Y.
Richard N. Moore, Chillicothe
G. V. Munn, Daytona Beach, Fla.
Richard R. Price, Columbus
Rieder W. Schell, Cincinnati
James R. Sexton, Middletown
James E. Strausbaugh, Chillicothe

CLASS OF 1942

Fredrick Beekman, Bath, N. Y.
Irvine P. Blanton, Columbus
Edward A. Butler, Columbus
Robert J. Conner, Columbus
Thomas W. Conner, Columbus
Jack A. Cochburn, Pataskala
Don G. Ebenhack, Chillicothe
Edward G. Flower, Wyoming
Jerome R. Flynn, Columbus
Thomas Foster, Chillicothe
Harold Goetz, Middletown
Jack R. Graf, Columbus
Richard M. Green, Columbus
Joseph P. Hershberger, Columbus
David W. Lang, Columbus
Calvin A. Loomis, Rocky River
Ward L. Parry, Augusta, Kan.
Wesley A. Shaffer, Columbus
Anthony Wise, Hayward, Wis.
William R. Willison, Marietta
William V. Zartman, Columbus

CLASS OF 1943

Charles P. Cervone, Youngstown
Richard W. Hager, Columbus
George E. Heath, Columbus
Justus G. Heusch, Columbus
Lawrence E. Hughes, Columbus
Palmer L. Jenkins, Columbus
Ronald W. Jones, Columbus
Kent R. Kaighin, Toledo
Boyd C. Kesselring, Akron
Corley Y. Noonan, Columbus
James F. Scarff, New Carlisle
Robert H. Sims, Columbus
Lorin J. Staker, Columbus
William L. Stickstill, Dayton
Paul R. Wheeler, Rocky River
David Wyman, St. Clairsville

Theta Chapter
1934 Indianola Avenue
Established 1892
112 Chapters
Founded 1856
50,388 Members

A little golden angel came to visit Ohio Theta: the Drackett Scholarship trophy. Her credentials, a Fraternity Achievement Roll certificate and a place in the first seven fraternities on the campus in scholarship. Jack Graf added the Sophomore Class presidency to a football and basketball name and Palmer Jenkins the prexyship of Freshman Activties. Highlights in the fall: the homecoming dance, formal initiation, a party with the Thetas, pledge parties, the volleyball championship for the second year, a general exodus for the Michigan game at Ann Arbor, the Fall Formal at Brookside, the Christmas party with Santa Claus and the Pi Phis and the various small but torrid parties.

Winter saw Ohio Theta on the Achievement Roll for the second quarter, a terrific formal in the rain, the rise of a new super double talk language, Founders' Day banquet with the Wesleyan and Denison chapters and a trip by some of the brothers to the Province convention in Detroit. Runners-up for the third time were the A and B basketball teams, a dubious honor but a lot of fun. A visit from National Chapter supervisor Schoth in April, parties, parties, parties, spring initiation, swimming, tennis, golf, girls: take your pick for the spring.

Then grades, commencement and vacation sums it up.

Winter Formal brings out hidden vocal talents of S.A.E. sextet.

Getting artistic at the annual Butcher Party.

Chris Egler and Makio Queen Cleda Jones catch camera's eye.

"On with the dance! let joy be unconfined."

The S.A.E.'s are staunch supporters of the football team which includes Brothers Sexton, Jack Graf, Coach Schmidt, Hershberger, Perry, Welbaum, Strausbaugh, C. Graf and Rabb.

The mystery of the missing pair.

"She's really a swell girl, loads of personality."

SIGMA ALPHA MU

Radow, Levine, Zipser, Syrkin, Arnovitz, Richmond, Sapp, Goldstein, Robins, Madison, Neumann, Roth, Singer, Cowan, Frank
Marcus, Triger, Jay, Schwartz, Gross, Weinberg, Hagen, Latter, Sharfman, Polster, Wilker, Bloomberg, Albert, Pearlman, Wake, Matusoff
Sharff, Cohen, Bader, Schulman, Goldberger, Bialosky, Bader, Schear, Magaziner
Popper, Rosen, Schiff, Klausner, Immerman. Sachs, Marmon, Speigel, Nusbaum

GRADUATE STUDENTS

Robert Bader, Dent.
Morton Grossman, Med.
Marvin Magaziner, Comm.
Jerome Pope, Law
Ralph Rubin, Law
Jerome Weinberg, Dent.

CLASS OF 1940

Morton Bader, Dayton
Sheldon G. Cohen, Pittston, Pa.
M. T. Goldberger, Knoxville, Tenn.
Eugene C. Schear, Dayton
Earl L. Sharff, Nelsonville

CLASS OF 1941

Joseph I. Bialosky, Cleveland
Jerome J. Gross, New York, N. Y.
Richard S. Latter, Cleveland
Maurvin Schulman, Baltimore, M
Robert S. Sharfman, Toledo

CLASS OF 1942

Leon H. Albert, Canton
Sidney W. Arnovitz, Sharon, Pa.
Jack G. Jay, Columbus
Alfred W. Jolovitz, Canton
Irwin Matusoff, Dayton
Alan M. Mickler, Columbus
Leonard H. Polster, Columbus
Ralph E. Rosenfield, Columbus
Raymond N. Roth, Dayton
David M. Sapp, Akron
Stanley B. Schwartz, Columbus
I. J. Slotnick, Indian Orchard, Mass.
Mark W. Syrkin, Cedarhurst, N.
James I. Wake, Cattaraugus, N.
Joseph Wilker, Bridgeport, Conn.

CLASS OF 1943

Alvin S. Ablon, Dayton
Theodore N. Bloomberg, Youngstown
Joseph M. Cowan, Cleveland Hts.
James C. Freidenberg, Columbus
Arthur Goldstein, Beckley, W. Va.
Robert A. Gusman, Cuyahoga Falls
Hans P. Hagen, Potsdam, Germany
Milton Immerman, Cleveland
Joseph M. Klausner, Canton
Irving L. Levine, Poughkeepsie, N. Y.
Joseph Marcus, Cincinnati
Edwin A. Marmon, Lawrence, N. Y.
Harold M. Matison, Laurel, Miss.
Jerry I. Newman, Canton
Irwin W. Nusbaum, Canton
Charles Pearlman, Cleveland
Gerald Popper, Mt. Vernon, N. Y.
Charles C. Radow, Columbus
M. J. Richmond, Palisades, N. J.
Melvin L. Robbins, Columbus
Harry D. Rosen, Teaneck, N. J.
Karl D. Sachs, Canton
Robert B. Shiff, Lorain
Del T. Singer, Cleveland
Joseph M. Spiegel, Trenton, N. J.
Herbert H. Triger, Canton
Lester L. Zipser, Columbus

Sigma Beta Chapter
1962 Iuka Avenue
Established 1920
34 Chapters
Founded 1909
5,350 Members

Starting out with one of the largest pledge classes in the history of the chapter, Sigma Alpha Mu was destined towards one of its most fruitful years. Behind them was the knowledge that they had made the Fraternity Achievement Roll for scholastic standing in the past year.

Then, at the beginning of the winter quarter they moved into their beautiful new home on Iuka Avenue. The formal opening in February found a proud Mother's Club, recently organized, acting as hostesses.

February also saw Mel Goldberger, head of the job hunting school, passing the gavel to Joe Bialosky and Earl Scharf busy as senior manager of the basketball team; Mort Bader playing his role as manager of the Rifle Club and Jimmy Wake on the Makio business staff.

Many cups and trophies won by the chapter in its twenty years of existence adorn the mantlepiece. The latest additions are an Improvement Cup awarded by the National, a bowling championship trophy and a pledge flight championship basketball cup.

This year the pledge formal was held in March, a sort of warm up for winter finals. In May the new house was dedicated and in June the Spring Formal closed the year.

"Punchy" Cowan and Maurv Schulman get their lines crossed.

Klausner and Newman drop in for spring quarter.

Must be something about the S.A.M.'s in the Lantern tonight.

Sammies make use of their new library.

You can always find a game of chess here.

That check from home ——.

SIGMA CHI

Krogg, Hallabrin, Atkinson, Schoepfle, Sharp, Marzano, Rice
Evans, Maish, Motz, Scarberry, Dagger, Tornes, Campbell, Sanborn
Kitchton, Feller, Paryzek, Scarberry, Allen, Gustafson
Allman, G. Kitchton, Zimmerman, Patnik, R. Allen, Gest, Johnson, Nelson, Dauben
Lawrence, Huggins, Davis, Abbot, Wright, Palmer, Quere, J. Taylor, Drackett, Hoffman, W. Tay

FACULTY MEMBERS

William L. Evans, Chem.
Walter Gausewitz, Ger.
William E. Henderson, Chem.
Robert Meiklejohn, Engr. Drawing
Donald C. Power, Bus. Org.
Alpheus W. Smith, Physics
Charles J. Vierck, Engr. Drawing

GRADUATE STUDENTS

John W. McNeill, Bus. Org.
Calvin A. Vander Werf, Chem.
Jackson A. Jordan, Law
James D. Kirtley, Law
Charles R. Deeter, Physics
Donald W. Lyon, Chem.
Charles Hatch, Dent.

CLASS OF 1940

Ralph B. Tbbott, Clyde
Reid Allen, Columbus
George G. Davis, Newark
William F. Huggins, Steubenville
Roger W. Hurlbut, Columbus
Robert O. Johnson, Columbus
Ned M. Lawrence, Columbus
Robert F. Moore, Columbus
Travers W. Nelson, Columbus
Dean W. Palmer, Columbus
Albert Patnik, Springfield
William C. Sharp, Columbus
Jacob B. Sims, Pleasantville
Jack N. Taylor, Columbus
William L. Taylor, Columbus
Jack P. Wright, Wadsworth
Robert O. Zimmerman, Columbu

CLASS OF 1941

William H. Allen, Columbus
Griffin A. Atkinson, Blacklick
W. R. Campbell, Columbia, S. C.
William C. Dagger, Arlington, Va.
William G. Dauben, Columbus
Bolton S. Drackett, Cincinnati
Arthur D. Evans, Columbus
Donald P. Gustafson, Columbus
Robert D. Howe, Columbus
George Kitchton, Youngstown
Morton C. Maish, Cincinnati
Norman L. Niece, Belle Vernon, Pa.
John R. Paryzek, Cleveland
David A. Quere, Lakewood
R. William Sanborn, Columbus
William F. Scarberry, Columbus
Roy T. Underwood, Columbus
George R. Utley, Lancaster

CLASS OF 1942

Albert J. Allman, Tiffin
William S. Booth, Cambridge
S. Earl Clark, Hubbard
Robert W. Feller, Mount Blanchard
John D. Hallabrin, Mansfield
Charles R. Jay, Akron
Vernon C. Krogg, Lakewood
Robert W. Leathers, Pittsburgh, Pa.
Harvey J. Lowe, Newark
Albert E. Marzano, Newark
John H. Mettler, Akron
Joseph J. Motz, Columbus
Donald A. Reinicker, Allentown, Pa.
Schier L. Rice, Columbus
Daniel A. Scarberry, Columbus
Carl W. Schoepfle, Cleveland Hi
Robert H. Self, Columbus
Ben R. Shipley, Columbus
F. Norton Stephens, Kans. City, M
William A. Tornes, Columbus

CLASS OF 1943

David M. Altmaier, Columbus
Robert H. Brown, Newark
Thomas N. Browning, Cincinnati
Frank L. Dempsey, Cleveland Hts.
Joseph R. Francis, Mechanicsburg
John F. Holbrook, Columbus
Clyde E. Irvine, Mt. Vernon
William V. Keeney, Rome, N. Y.
James F. Lehman, Greenville
William E. Leyshon, Groveport
Theodore P. Miller, Columbus
James G. Penfield, Columbus
Jack R. Porter, Cincinnati
Richard G. Powell, Steubenville
Vernon H. Reiss, Allentown, Pa.
Dana F. Reynolds, Columbus
Frank B. Richey, Columbus
Alfred L. Rideout, Hudson
William J. Robison, Columbus
Earl C. Schier, Cincinnati
Fred G. Secrest, Lakewood
James E. Seiler, Greenville
Robert E. Sherer, Columbus
Melvin G. Sulser, Columbus
Richard F. Taafel, Newark
William D. Thomas, Cambridge
James E. Whitfield, Columbus
John O. Wilson, Clifton, N. J.

Alpha Gamma Chapter
260 Fifteenth Avenue
Established 1882
98 Chapters
Founded 1855
37,889 Members

The Sigma Chi's held the spotlight last year in having the distinction of having a mortgage-free house.

B.M.O.C.ing, Prexy Dean Palmer was tops: president of the Student Senate. On the q.t. he performed the duties of the Senate Secretary along with his Sphinx obligations. Bill Allen, B & D man, was Secretary of Fraternity Affairs, while Bill Dagger managed the Ohio Stater's business, as did Bill Sanborn for the Sundial. In the younger set, Schier Rice, sophomore Senate Secretary, and Al Marzano, cage star, earned Romophos positions.

Al Patnik, exemplified the ideals and standards of Sigma Chi when he brought home the national diving championship title. Nipping Al's heels was Earl Clark.

In other sports, John Hallabrin, Tom Kinkade, and Don Reinicker have carved niches, par excellence.

Intellectually, the Sigs boast of a 4 point and a 3.9, Bill Dauben and Bill Booth being guilty, proving there's a method in a Sigma Chi's madness.

Cone love, brothers Bolton Draggett, Bill Huggins, Bob Howe, Ben Shipley, and Dick Ross showered the Theta's with pins in a most pleasing way.

Never say die, is the motto of every Sigma Chi and the mosta of the besta and the devil with the resta.

Harry Drackett feeds the fire with the mortgage.

Hard times party.

Johnny Wright leads executive committee.

No fun for dummy Jim Lehman.

Senior progressive dinner before the Junior Prom.

Proving that the Sigma Chis can read.

SIGMA NU

Stockdale, Robinson, Petersen, Miller, Hill, Clark, A. Moore, Tinkler, Handmacher, Brow
McGough, Dryja, Fittipaldi, Pepper, Hunsinger, Oldman, Gegenheimer, McCann, Armstron
Williams
Muhlbach, Hopkins, Shaeffer, Lawson, Mrs. W. Moore, Francis, Julian, Wolfe, Griffith, William

GRADUATE STUDENTS

Richard L. Clark, Ed.
Richard G. Grace, Law
Edward G. Ludwig, Med.
Robert T. Williams, English

CLASS OF 1940

Robert J. Armstrong, Tippacanoe
William A. Hopkins, Columbus
Brooks P. Julian, Columbus
James M. Kaiser, Youngstown
Robert K. Lawson, Columbus
Harold W. McCann, Portland, Me.
Murray M. Montgomery, Columbus
Charles C. Muhlbach, Columbus
W. C. Robinson, Birmingham, Ala.
David W. Shaeffer, Canton
Richard V. Strautman, Bridgeport

CLASS OF 1941

William E. Dickinson, Chillicothe
Walter A. Dryja, Cleveland
Joseph T. Fittipaldi, Cleveland
Barton L. Hunt, Columbus
Gerald V. Lawson, Columbus
William S. Moore, Columbus
Robert S. Oldham, Canton
Frederick S. Tinkler, Mt. Clemens
George R. Wolfe, Columbus

CLASS OF 1942

Samuel S. Clark, Columbus
Robert T. Freeman, Columbus
C. M. Gegenheimer, Vermillion
Paul O. Hunsinger, Columbus
William R. McGough, Lima
John P. Messier, Cleveland
Clare G. Miller, Columbus
Joseph D. Pepper, Sydney
Gilbert A. Petersen, Cleveland
J. W. Sciarrino, Rochester, N. Y.
Elbert Sharpe, Chillicothe
Carter R. Smith, Columbus
Jerome L. Stockdale, Columbus
Carl M. Terry, Ironton
J. Quentin Williams, Cincinnati

CLASS OF 1943

William J. Bauerle, Columbus
Gene W. Hall, Columbus
Victor J. Handmacher, Cleveland
William B. Hill, Zanesville
Robert B. Kirschbaum, Middletown
Arthur W. Moore, Columbus
Harold J. Nash, Westerville
William A. Shade, Columbus
Carl J. Verhine, Columbus

Beta Nu Chapter
22 Sixteenth Avenue
Established 1891
96 Chapters
Founded 1869
38,498 Members

Sigma Nu is proud of its members. Almost as proud as they are to be called Sigma Nus. Recently they were informed that they had been rated as one of the eight fraternities on the Greek Honor Roll on the campus for fall quarter.

Two of the high points of the year were the visits of Glenn Miller and Kay Kyser, nationally known Sigma Nus, to the O.S.U. campus. Nor can they forget another high point last winter when they broke the intramural basketball records by enmassing 69 points in one game.

One occasion, likely to be remembered for a long time by Gil Petersen, was the evening spent with Martha Raye. Their photographer, Claire Miller, was Johnny on the spot with his camera to take pictures of the occasion.

A lot of fun was had out of the radio program over WOSU: Bill Moore gave a speech on the fraternity history and Al Sharpe sang some of the fraternity songs.

Novelty of the winter quarter was the pre-prom party held at the chapter house immediately preceding the Junior Prom. All members and their dates who attended the prom were at the house for dinner and a party lasting until time to leave for the dance followed. It was unanimously decided that the party was one of the biggest successes ever held at the house. As in the past, the spring quarter's big event was the spring formal, a dinner dance held at Granville Inn.

Claire Miller, Sigma Nu ace photographer, catches fellows over railing

New and old presidents, Gil Petersen and Bill Moore at homecoming dance.

Dave Shaeffer tells how he didn't get a 4 point.

Bob Oldham lets out a mouthful of fraternity spirit.

Looks like Kay Kyser is welcoming Bill Moore.

Hell Week brings out "Spirit of '76".

SIGMA PHI EPSILON

Early, H. Berthold, Flood, Berndson, Maurath, Honech, N. Berthold
Hill, Shriver, Darby, Kelley, Nist, Brown, Rotsinger, French
Hetzler, Topa, Cameron, Bowers, Mason, Hooper, Westlake

FACULTY MEMBERS

Fred A. Carlson, Geog.
Ralph H. Davis, Bus. Org.
Paul B. Yates, Anatomy
John E. Pryor, Univ. Statistician

GRADUATE STUDENTS

Wendel B. Fidler, Ed.
Charles M. Ham, Law

CLASS OF 1940

Donald J. Aho, Fairport Harbor
George R. Bowers, Lauraville
Donald Cameron, E. Cleveland
Joseph S. Early, Beaver Falls, Pa.
William O. French, Akron
Robert Ford, Columbus
Stanley A. Hetzler, Zenia
August H. Honeck, III, Malinta
Robert W. Hooper, Continental
Charles F. Mason, Lakewood
Arnold C. Westlake, Youngstow

CLASS OF 1941

Ehert W. Berndsen, Cleveland
Norman R. Berthold, Lakewood
Richard T. Breeze, Columbus
Clifford J. Brown, Dayton
John R. Flood, Cuyahoga Falls
Edward A. Hill, Brewster
Richard Reiss, Akron
Edward H. Rotsinger, Cleveland Hts.
Walter Topa, Bridgeport
Carl R. Willey, Covington

CLASS OF 1942

Howard C. Berthold, Lakewood
Ralph L. Darby, Cleveland
Lynn S. Kelly, Columbus
George A. Maurath, Cleveland
E. H. Shriver, Raleigh, W. Va.

CLASS OF 1943

Richard A. Byrom, Cleveland
William D. Caldwell, Cleveland
Regis J. Driscoll, Cleveland
Edgar D. Holmgren, Cleveland
Allan W. Hottois, Cleveland
Donald H. Long, Columbus
John M. Moulthrop, Cleveland
George J. Myers, Columbiana
Joseph J. Novak, Chardon
W. L. Reese, Washington C. H.
W. G. Turner, Washington C. H
Richard J. Wakefield, Columbus

Ohio Gamma Chapter
154 E. Woodruff Avenue
Established 1908
72 Chapters
Founded 1901
22,000 Members

A complete refurnishing of the entire downstairs started the boys at 154 East Woodruff off to a successful season.

Immediately George Maurath, photo fiend of Sigma Phi, started a new collection of house shots which included such promising material as Bill Turner who has the peculiar habit of acting out his many nightmares while still asleep.

Another collection is the campus activities in which Sigma Phis abound. Richard Bowers and Arnold Westlake are active Scarlet Key men; YMCA, WOSU, Scarlet Mask and Strollers in which he had a leading part in "Busman's Honeymoon" takes Edward Rotsinger's time; Charley Mason slings copy on the editorial staff of the Lantern while Howard Berthold and Ralph Darly wear out their soles for the Marching Band. On the varsity football team is Walter Topa while Cecil Souders and Regis Driscoll do their tackling for the freshman squad; Jack Moulthrop digs spikes into the cinder track as Howard Berthold, freshman, sweeps the tennis courts.

Outdoing last year's "Tobacco Road" dance was this year's igloo affair at which many eskimos held reunion. Winter formal was held in February and the annual formal with the Ohio Northern chapter in April. This was followed by the Spring Formal in May, climaxing a year of dances, dinners and other social events.

Pouring over a chess game.

"Of all the girls of college years, There's one that I've loved best."

Bandstand is present center of attraction at Winter Formal.

Serenading Martha Lambert after she took Ed Rotsinger's pin.

"I want to recognize the tune," theme of Song Title dance.

Traditional at the Sig Ep house is mascot "Spe."

TAU EPSILON PHI

Goldstone, Gerstel, Chak, Schwartz
Tennenbaum, Dunsker, Becker, Bilsky, Mintz, Bandremer
Brook, Passoff, Rivlin, Bickoff, Solin, Rosenbaum
Seiferas, Chaikin, Siegler, Schwartz, Bessmertnik, Friedman

FACULTY MEMBERS

Samuel R. Goldman, Music

GRADUATE STUDENTS

Irwin Barkan, Adv.
Irving Drooyan, Chem.
Myron A. Solin, Chem.

CLASS OF 1940

William E. Chaikin, Cleveland
M. G. Goldstone, Brooklyn, N. Y.
Albert M. Wasserstrom, Columbus

CLASS OF 1941

Martin Bessmertnik, Hudson, N. Y.
Eugene Brook, Buffalo, N. Y.
Max R. Friedman, Cleveland
David Passoff, Passaic, N. J.

CLASS OF 1942

Gilbert Albert, Canton
Irving Bandremer, Brooklyn, N. Y.
Donald Bickoff, Cleveland
Edwin Conn, Akron
Leslie M. Rivlin, Pittsfield, Mass.
Benjamin Seiferas, Columbus
Ernest Siegler, Shaker Hts.

CLASS OF 1943

Daniel Becker, South River, N. J.
Leo M. Bilsky, Cleveland
Leo J. Chak, Cleveland
Edward Dunsker, Cincinnati
A. Gerstel, Mt. Clemens, Mich.
Aaron Mintz, Cleveland
Burton Rosenbaum, Cincinnati
Theodore Schwartz, Newark, N. J.
S. Schwartz, Highland Park, N. J.

Tau Delta
1968 Indianola Avenue
Established 1927
27 Chapters
Founded 1910
3,922 Members

Tau Epsilon Phi started off in good stride when Brother Benny Goodmen visited Columbus.

Amidst autumn quarter, time was forgotten at the homecoming dance when many grads and alumni returned. The highlight of the evening was a dance and "mock wedding" dedicated to Tau Delta's first initiate, Brother Suddleson.

The social whirl of the winter quarter was the pledge weekend consisting of a Friday "Freddie the freshman" dance and a formal Saturday night.

One of the most novel and entertaining dances ever held in the chapter's history was a comic strip dance when the entire house was decorated with comics.

Bill Chaikin is conceded to be one of the best fencers in the country for the second year, his average last year being 833 per cent. This year Bill amassed the highest average ever achieved by any fencer in the history of the school.

Tau Epsilon Phi has been very active in Scarlet Mask. "Tippy" Brook did very well in the female lead of "Macedonian Madness" while Merwin Goldstone portrayed the gangster as well as being chairman of the costume committee.

Max Friedman was business manager of the Hillel Players production. "On the Night of January Sixteenth." Both Ted Schwartz and Burton Rosenbaum won their numerals in cross country and as fencing managers respectively.

Pledges entertain pledges.

A comic strip affair.

Parting of the waves.

It must be his legs that gets them!

The pledges have their say.

Reading from left to right—.

How can they study?

TAU KAPPA EPSILON

S. Vaughan, Crouch, Pederson, Senger, Kaufholz, Vaughan, P. Gogel
Humel, Parker, Vander Werf, Flanders, Lloyd, Adams, Baster, Lerner, Kundtz, Bartschy
Fauver, Coyer, Hostetler, Baesel, Koman, King, Faelchle, Daily, Heinzman
Jones, Buchinsky, Welch, Murray, Roberts, Cosgrove, Walls, Schulenberg

FACULTY MEMBERS

L. A. Wrigley, Asst. Dean of Men
C. A. Dice, Bus. Org.
Albert E. Avery, Philosophy
Bernard F. Mooney, Phys. Ed.
Leo G. Staley, Intramural Sports

CLASS OF 1940

Robert C. Baesel, Cleveland
Ross D. Bartschy, Orville
Robert C. Cosgrove, Cambridge
William Coyer Jr., Orville
John M. Dailey, Lakewood
Kenneth L. Flanders, Springfield
James Humel, Shaker Heights
Charles F. Kaufholz, Jr., Canton
Charles W. King, Wollaston, Mass.
John B. Koman, Mansfield
Joseph M. Kundtz, Cleveland
Clyde L. Lerner, Cleveland
Philip D. Murray, Jackson, Mich.
Francis J. Vander Werf, Clevelan
Philip Vaughan, Brecksville
Stuart M. Vaughan, Brecksville

CLASS OF 1941

Richard M. Acton, Columbus
Daniel B. Adams, New Waterford
John Buchinsky, Cleveland
Donald S. Combs, Cleveland
Ernest S. Crouch, Columbus
Harry Faelchle, Oakland
Edward R. Heinzman, Girard
Jerome K. Hostetler, Orville
Edward C. Jones, Columbus
Hugh W. Lloyd, N. Olmstead
Robert R. Miller, Boston, Mass.
J.W. Morford, Grantsville, W.Va.
John P. Parker, Alliance
Henry C. Pedersen, Toledo
Edward L. Walls, Columbus
John R. Welch, New Lexington

CLASS OF 1943

Robert R. Baster, Cleveland
James Bowshier, Columbus
John R. Everett, Portsmouth
Frank R. Fauver, Columbus
James R. Geiger, Toledo
Kenneth G. Gogel, Springfield
Donald K. MacIntyre, Painsville
William L. Olson, Dayton
Herbert R. Roberts, Rochester, N. Y.
Donald G. Roy, Lexington
Charles H. Schulenberg, Bridgepo
Merlin W. Senger, Rocky River
Robert W. Schulenberg, Bridgepo

CLASS OF 1945

Ernest D. Balint, Cleveland
Robert L. Becker, Columbus
Donald D. Bridenbaugh, Toledo
David R. Buchholzer, Cleveland
William S. Bulkley, Columbus
Donald C. Dill, Columbus
Richard C. Fisher, Wellesley, Mass.
Alfonso L. Fors, Havana, Cuba
Jay G. Geisel, Elyria
Bruce K. Herbruck, N. Canton
Robert E. Lytton, Killbuck
Benjamin W. Lemischuk, Cleveland
Merrill R. Moore, Atlanta, Ga.
R. A. Powell Jr., Ridgway, Pa.
Andrew Saling Jr., Westerville
Richard H. Shinnick, Boston, Mas
Robert E. Smith, Columbus
Laverne G. Toms, Celina
Douglas S. Vaughan, Brecksville
Walter T. Warren, Jackson, Tenn
Allen L. Williamson, Columbus

Omicron Chapter
234 Seventeenth Avenue
Established 1921
43 Chapters
Founded 1899
8,543 Members

As usual, the opening of the school year brought with it a conglomeration of social and intramural activities. The color of the football games was retained as the Tekes, alumni and their friends gathered at the fraternity house to dine and to relate "what I would have done had I been in Coach Francis Schmidt's predicament". Variety was the keynote of the social activities this year what with hard times dances, hay rides, and various other shindigs taking place on succeeding week-ends. Topping off the fall season was the quarterly pre-cram dance. In intramurals the Tekes again placed high in such sports as speedball and touch football, basketball, bowling and various other intramurals, where trophies were again received to add to those of previous years. The crowning social event was the annual red carnation dance, which took the form of a formal dinner dance and was held at the Fort Hayes hotel. This function was supplemented by radio and band dances throughout the quarter. As is the usual procedure, the Teke pledges exchanged parties with sorority pledge groups, usually taking the form of teas and supper dances.

The spring quarter proved successful mainly because the Tekes closed a favorable baseball season with their annual Spring Formal and all-day picnic which terminated the social activities of the year.

Varsity Wrestler Heinzman with roomie Phil Murray.

Teke basement turned into hay loft for Hard Times Party.

Tekes indulge in a game of Tong.

Balent heads on-the-way-to-class contingent.

Jim Humel gives pledges a classical education.

The girls wear the Teke pins in this picture.

Time is forgotten in such gatherings as these.

THETA XI

Reed, Mecklenburg, Fumich, Bonefield, J. Wilson, Almy
Cotabish, DeFrieze, Slife, Grabrowski, H. Wilson, Narwold, Woodard
McPherson, Quick, Porter, Warner, Lamborn

FACULTY MEMBERS

George G. Lane, Psych. Robert L. Maurer, Eng. Lawrence H. Snyder, Med.

CLASS OF 1940

John R. Cotabish, Rocky River Paul E. Warner, Lakewood

CLASS OF 1941

William M. Fumich, Cleveland B T. Grabrowski, Cuyhoga Falls Lawrence S. Porter, Youngstown Willis C. Reed, Niagara Falls, N.

CLASS OF 1942

Louis E. Albers, East Canton
George DeFrieze, Cleveland
Clifford E. Lamborn, East Canton
A C. Macklenburg, Hartf'd C'y, Ind.
Donald L. McPherson, Newark
Harold Severtson, Jamestown, N. Y.
Morris L. Quick, Jamestown, N. Y.
Homer C. Wilson, Columbus

CLASS OF 1943

Merwin F. Almy, Lakewood
Jack W. Bonefield, Lakewood
Edgel D. Brown, Dexter City
David O. Jones, Lakewood
Richard H. Narwold, Shaker Hts.
Charles G. Slife, Columbus
John O. Wilson, Youngstown

Chi Chapter
47 Twelfth Avenue
Established 1920
34 Chapters
Founded 1864
10,637 Members

An occasion long to be remembered at Theta Xi is the celebration of the founding of Chi chapter. This year marks the seventy-fifth anniversary of the founding of the national fraternity and the twenty-fifth anniversary of the founding of Lambda Phi Omega, the local fraternity from which Chi Chapter was born in 1920.

Another historical peg was sealed in December when Brother Professor Frank C. Caldwell, professor in the department of electrical engineering, was honored upon his retirement after forty-six years of active service for the University.

December also saw the annual Christmas party followed by the entertaining of the poor children of Columbus at the house with dinner, party, and presents.

Honor was again bestowed upon Theta Xi when James C. Woodard, Jr., chapter advisor, was named regional director of Theta Xi chapters at Ohio State, Carnegie and Michigan, and Brother William Fumich was elected president of the University YMCA. Outgoing president, Paul Warner, turned his gavel over to John Cotabish, known in campus circles as vice-president of Beta Alpha Psi, national accounting fraternity.

Ending an eventful year in the life of Chi chapter with the annual spring formal in May, Theta Xi successfully swept through finals and closed the season.

Mixed foursome.

Mary Heckart plays piano at Theta Xi open house.

Model ship holds place of honor in the library.

Theta Xis warble to the accompaniment of Pianist Dick Dorwald and Ed Winazs at the guitar.

Theta Xis speculate as to the number one song on the Hit Parade.

Bill Fumich and Prexy John Cotabish get hints from midterm in files.

ZETA BETA TAU

Coplan, Kearns, Leavitt
Kahn, Platka, Shapero, Silverman, Waller, Meiss, Mitchel, Yalman
Arsham, Levi, Goldstein, Lieverman, Rose, Rosen, Becker, Gross, Vinocur
Ackerman, Golomb, Friedman, Mindel, Berris, Goodfriend, Schonberg, Herman

FACULTY MEMBERS

Samuel D. Edleman, Med.
Sidney Gillman, Phys. Ed.
Melvin S. Newman, Chem.

GRADUATE STUDENTS

Robert D. Coplan, Law
Robert B. Kearns, Law
Robert I. Leavitt, Dent.

CLASS OF 1940

Robert D. Berris, Cleveland Hts.
Leon S. Friedman, Columbus
David P. Herman, Buffalo, N.Y.
Irvin D. Mindel, Toledo
Emil K. Schonberg, Newark

CLASS OF 1941

Herbert M. Ackerman, Shaker Hts.
Edwin A. Golomb, Pittsburgh, Pa.
David Goodfriend, Mingo Junction
Robert J. Kahn, Cleveland Hts.
Herman W. Levitt, Dayton
Harry W. Meiss, Cincinnati
Herbert S. Miller, Birmingham, Ala.
William J. Platka, Fort Wayne, Ind.
A. M. Rosenfield, Binghamton, N.Y.
Richard M. Shapero, Cleveland H
Burton Silverman, Toledo
Sanford W. Waller, Cleveland H

CLASS OF 1942

Franklin Bialosky, Cleveland Hts.
Leonard M. Goldstein, Cleve. Hts.
William V. Gross, Cleveland Hts.
Bernard N. Levi, Portsmouth
Arthur Lieverman, Bexley
Thomas M. Mills, Cincinnati
A. John Rose, Cleveland Hts.
Hyman Rosen, Clarksburg, W. Va.
Edward S. Rosenberg, Cleve. Hts.
Arthur A. Simon, South Bend, Ind
Albert Vinocur, Cleveland Hts.
Maurice L. Yalman, Bexley

CLASS OF 1943

Kermit J. Baumoel, Cleveland Hts.
Lewis N. Buxbaum, Akron
Jay D. Feder, Cleveland Hts.
Kenneth S. Friedman, Chillicothe
Richard Garnitz, South Bend, Ind.
Ivan S. Gilbert, Bexley
Eugene A. Goldberg, Bexley
Lawrence Golden, Shaker Hts.
Charles B. Goldman, Auburn, N. Y.
George L. Heldman, Cincinnati
Robert L. Hertzman, Louisville, Ky.
Arthur Hoffheimer, Cincinnati
Ted J. Jacobs, Lorain
Lawrence G. Keidan, Toledo
Allan M. Klein, Lorain
William Metzenbaum, Shaker Hts.
Morton Reese, Cleveland Hts.
Irwin J. Richland, Cleveland Hts.
Paul D. Schaffner, Cleveland Hts.
Howard C. Schwab, Toledo
David J. Schwartz, Akron
Eugene Schwarz, Shaker Hts.
Jack K. Schackne, Warren
Robert B. Skuller, Bexley
William S. Stone, Bexley
Charles I. Sugarman, Cincinnati

Nu Chapter
174 E. Woodruff Avenue
Established 1911
31 Chapters
Founded 1898
6,500 Members

The falling leaves of late September found the brother Zeta Betes returning home. Little did they know that the pledge class would annex the bowling crown, or that pledgees Richland and Reese could throw enough horseshoe ringers to earn flight championship medals. But they did except Kenny Friedman, Bob Hertzman, a member of the freshman swimming team, and Ted Jacobs to sport those Phi Eta Sigma keys. Fall quarter also found Nu chapter eighth on the Greek Honor Roll for scholarship and Art Simon a member of Rhomophos, Hyman Rosen and Maurice Yalman with sophomore appointments in various Union activities.

It was a real surprise to be transported to a bomb-proof Paris Cafe for the freshman novelty dance. Winter quarter also found Eddie Golomb, vice-president of Bucket and Dipper and secretary of the Student Court, taking the gavel from Irv Mindel, Eddie Rosenberg swimming his way to a Varsity O; the loss of a few more pins to the feminine sex—in particular, Sandy Waller, junior track manager, who cares not only for Eppy but also for "Lady", the new house dog; Harpo Levitt, junior fencing manager taking over the treasury from Puss Friedman, a member of Bucket and Dipper, Ohio Stater, Inc., business manager of Ohio Stater Magazine and many others, and Dave Herman as president of Scarlet Mask.

Simon gives freshman hearty welcome.

Go home, Al, three's a crowd.

"If music be the food of love, play on."

Zeta Betes overlook situation and so does Dick Shapero.

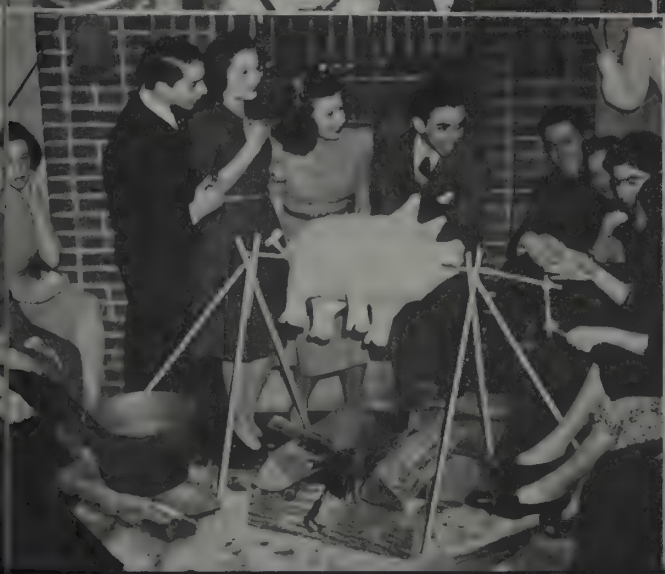

Freshman novelty dance goes over with a mighty squeek.

Camera catches unsuspecting rumination.

Alpha Chapter
38 Sixteenth Avenue
Established 1907
3 Chapters
Founded 1907
660 Members

DELTA THETA SIGMA

FACULTY MEMBERS

William W. Brownfield, Ag.
Otto C. Croy, Ag.
Ralph H. Davidson, Zoology
Dwight M. De Long, Zoology
Hiram W. Harshfield, Ag.
Guy W. Miller, Ag.
Frederick J. Salter, Ag.
Robert M. Salter, Ag.
John A. Slipher, Ag.
Robert B. Stoltz, Ag.
Thomas S. Sutton, Ag.
Herbert W. Varney, Ag.

GRADUATE STUDENTS

Carl K. Shuman, Ag.

CLASS OF 1940

Robert W. Bradfield, Columbus
James L. Davidson, Vandalia
Stuart D. Facinger, Middlefield
Leland L. Leachman, Sonora
Charles S. Marcy, Columbus
Ralph L. Meeker, Huron
Hubert J. Muse, Stockport
Bruce E. Oberholtzer, Toledo
Richard G. Varney, Chardon

CLASS OF 1941

Richard J. Brandt, Rushville
Franklin A. Clever, Shiloh
Kenneth D. Dailey, Marietta
Eugene H. Derickson, Hamilton
Richard J. Eggleston, Sandusky
Robert K. Farst, Eldorado
Clyde W. Field, Hamilton
William H. Giebel, Sandusky
Frederick T. Grimm, Flat Rock
Jean E. Lemmerman, Kent
Herbert B. Marshall, Columbus
Orlo L. Musgrave, Arlington
Monroe L. Pyles, Cedarville
Thomas J. Slaybaugh, Kingsville
Hugh F. Stiver, Lewisburg
Donald M. Swartz, Canton
John W. Williamson, Cedarville

CLASS OF 1942

Howard S. Beall, Coshocton
Ernest F. Compton, Columbus
Glenn F. Geiger, Kenton
Melvin C. Gifford, Chagrin
Frank H. Goodell, Mantau
Daniel A. Keefer, London
Ernest L. Kestner, Ashland
Herman R. Purdy, Noblesville
Robert C. Putnam, Algar
Norman R. Slavik, Chagrin
John R. Wallrabenstein, Milan

CLASS OF 1943

James L. Brosius, Hamilton
Joel C. Habegger, Madisonville
Richard I. Kraft, Kenton
Harold E. Sapp, Ravenna

Keefer, Musgrave, Williamson, Pyles
Kraft, Botts, Habegger, Goodell, Eggleston, Geiger, Slavik
Oberholtzer, Slaybaugh, Marcy, Lemmermen, Field, Daily, Thomas, Facinger
Sapp, Meeker, Varney, Oetzel, Stiver, Derickson, Gifford

Education
Alpha Eta Chapter
67 W. Tenth Avenue
Established 1927
36 Chapters
Founded 1923
9,409 Members

KAPPA PHI KAPPA

FACULTY MEMBERS

Earl W. Anderson, Bu. of Ed.
Laurie C. Battle, Grad. Asst. Sec.
Raymond D. Bennett, Sec., Ed.
Claude F. Bridges, Psych.
Orville G. Brim, Ed.
Roscoe H. Eckelberry, Ed.
Dan H. Eikenberry, Ed.
Charles F. Flickinger, Ag. Ed.
H. Schuyler Foster, Pol. Sci.
Arch O. Heck, Ed.
Morris S. Hendrickson, Math.
Thomas C. Holy, Ed. Research
David M. Krabilt, Math.
Raymond G. Kuhlen, Psych.
Leston L. Love, Ed.
John A. Miller, Zoology
William B. Schrader, Psych.
Hugh E. Setterfield, Anatomy
Robert E. Smith, Ed.
William H. Stone, Ed.
Alvin C. Wilfe, Ag. Chem.
Howard L. Yowell, Chem.

GRADUATE STUDENTS

Walter Bobula, Ed.
Robert W. Cook, Law
Robert D. Furniss, Ed.

CLASS OF 1940

Russell B. Casebolt, Quincy
Ted H. Conner, Byesville
Michael Fogoros, Bedford
Earl A. Gordon, Circleville
Ralph H. Hall, Painsville
Edward V. Hathaway, Columbus
Jack R. Hindmarsh, Ashtabula
Richard P. Hoffman, Columbus
Maurice B. Hopkins, Madison Mills
Francis Hutchison, Westerville
William A. Jennings, Columbus
Robert S. Kappeler, N. Philadelphia
Jack C. Lauver, Brookville
Morgan R. Lewis, Oak Hill
Charles G. Mayer, Columbus
Paul E. Morley, Columbus
William H. Richey, Lakeville
Robert W. Wagner, Columbus
Kermit C. Zieg, Columbus

CLASS OF 1941

Vernon Crooks, Kenton
Jack B. Cullen, Columbus
Benjamin J. Harrison, Columbus
Karl M. Keith, Minerva
Charles W. Lefever, Alliance
Harold E. McKee, Marion
Robert E. Oats, Shelby
Milton W. Overholt, Medina
Edward J. Troyan, Cleveland

CLASS OF 1942

Kenneth D. Rhoton, Columbus
Francis M. Vaughn, Wooster

CLASS OF 1943

Maurice L. Benson, Cardington
Robert C. Trainer, E. Liverpool

Furniss, Zieg, Hopkins, Morley, Harrison, Hoffman, Hathaway, Trainer
Hutchison, Keith, Fogoros, Casebolt, Hall, Anderson, Crooks, Hindmarsh, Cook, Lefever
Richey, Wherry, Cullen, Martin, McKee, Mayer, Wagner

K Φ K

Alpha Omicron Chapter
1986 Iuka Avenue
Established 1932
31 Chapters
Founded 1904
5,400 Members

PHI EPSILON PI

GRADUATE STUDENTS

Jerome H. Meyer, Med.
Jerome Fisher, Med.

CLASS OF 1940

Arthur S. Edelstein, Utica, N. Y.
Paul E. Jacobs, Cleveland
Samuel Shapiro, Wooster
S. F. Weiner, Glens Falls, N. Y.

CLASS OF 1941

Lloyd B. Baskin, Cleveland
Paul A. Kluga, Cleveland
Elmer G. La Vetter, Shaker Hts.
George E. Levanthal, Cleveland
Manuel E. Rocke, Euclid
Max P. Silverstein, Carey
Barnard Task, Cleveland
Theodore Z. Wohl, Cleveland

CLASS OF 1942

Sidney Z. Adelman, Canton
Howard L. Goldstein, Toledo
Howard Greenberg, Cleveland Hts.
Herbert R. Koller, Cleveland
Alvin Levine, Brooklyn, N. Y.
Gerald Levin, Herkimer, N. Y.
Eugene M. Meckler, Cleveland
Albert H. Socolov, Brooklyn, N. Y.

CLASS OF 1943

David M. Altman, Youngstown
Fredrick B. Cowan, Cleveland
Philmore Dickson, Canton
Lawrence Freed, East Cleveland
Walter Freund, Nuremberg, Germany
Jacob Furman, Canton
Harvey Goldstein, Cleveland
Sanford Gottlieb, Cleveland Hts.
Howard D. Hoffman, Teaneck, N. J.
George D. Kaplan, Brooklyn, N. Y.
Irwin Katz, Cleveland
Lawrence M. Meckler, Cleveland
Saul L. Rotman, East Cleveland
Loren A. Spero, Cleveland
Harold Tishkoff, Canton
Albert J. Wallack, Cleveland

Cowan, Kluga, Wohl, Spero, Miller, Baskin, Hoffman
Katz, H. S. Goldstein, Freund, Altman, L. Meckler, Wallack, Levin, Rocke, Jacobs
H. L. Goldstein, La Vetter, Edelstein, Task, Weiner, Leventhal, Greenberg, Koller, E. Meckler
Dixon, Furman, Socolov, Rotman, Kaplan, Levine

Alpha Chi Chapter
166 East Woodruff Avenue
Established 1925
39 Chapters
Founded 1850
11,960 Members

PHI KAPPA SIGMA

FACULTY MEMBERS

Leonard D. Baver, Agron.
Edgar N. Transeau, Botany

GRADUATE MEMBERS

Sherrell R. Wilkes, Ed.

CLASS OF 1940

Robert J. Brewer, Fairview Village
Robert W. Harper, Cleveland
Ferd D. Miller, Fairview Village

CLASS OF 1941

Byron G. Christopher, Youngstown
Raymond R. Hopkins, Lakewood
Thomas Lunt, Cleveland
James M. Lynch, Chillicothe
David Smith, Cleveland
William E. Townsend, Martinsville

CLASS OF 1942

Edward L. Feick, Sandusky
Clarence L. Marthey, N. Lawrence
Glenn E. Miller, Pioneer
William C. Peterson, Columbus
Harry J. Riether, Gowanda, N. Y.
Howard L. Robinson, Shelby
Leslie L. Shafer, Warren

CLASS OF 1943

Robert L. Achor, Milford
John G. Craig, Cleveland
Merrill L. Crisler, Muncie, Ind.
James C. Heald, Lorain
Thor O. Holm, Cleveland Hts.
Watkis R. Kassian, Massena, N. Y.
Stanley B. Kimball, Falconer, N. Y.
Alexander Labash, Yonkers, N. Y.
Sterling M. Myers, Wadsworth
William H. Parks, Columbus
Kenneth E. Sherer, Galion
Alva W. Taylor, Galion

Peterson, Marthey, Hopkins, Wilkes, Miller, Townsend, Christopher, Texteris,
Pagle, Kreiger, Lynch, Kutschmer
Reither, Brewer, Miller, Fairley, Harper, Waltz, Griswald
Holme, Craig, Heald, Gunning, Robinson, Feick

ΦΚΣ

Gamma Chapter
48 Fifteenth Avenue
Established 1908
36 Chapters
Founded 1897
7,700 Members

SIGMA PI

FACULTY MEMBERS

Howard F. Haines, Opt.

GRADUATE STUDENTS

Frank F. Fowler, Hort.

CLASS OF 1940

Henry A. Hawisher, Lima
Andrew J. Kyle, Columbus
William Ressigger, Bucyrus

CLASS OF 1941

Norman O. Pierce, Celina
Robert Ries, Wadsworth
Gordon Slusser, Van Wert

CLASS OF 1942

Atcheson Bercaw, Columbus
Andrew P. Broadman, Rock Creek
Howard I. Jones, Columbus
Robert H. Lynas, Columbus
Joseph O. Marzluff, Chillicothe
Duncan R. Scott, Cudahey, Wis.

CLASS OF 1943

Edward Bratt, Hamilton
Robert Carskadden, Marion
Paul Filing, Columbus
William McConnell, Youngstown

Humphreys, Pierce, Jones, Stanbre, Kyle, Ries, Scott, McConnell, Marzluff
Ressigger, Bratt, Filing, Slusser, Hauge
White, Shuman, Brodman, Leslie, Lynas, Fowler

Engineering
Sigma Chapter
1965 Indianola Avenue
Established 1924
23 Chapters
Founded 1904
7,100 Members

THETA TAU

FACULTY MEMBERS

Edgar C. Clark, Mech.
Francis W. Davis, Photography
Erwin E. Dreese, Engr.
Jay A. Edmondson, Engr. Drawing
Franklin W. Marquis, Mech. Engr.
Percy E. Ott, Mech. Engr.
John C. Prior, Civil Engr.
Charles J. Vierck, Engr. Drawing
Claude H. Wall, Civil Engr.

CLASS OF 1940

James F. Brown, Cleveland
Seymour K. Browne, Andover
H. E. Castiglioni, N. Haven, Conn.
Donald E. Clark, Canton
Robert H. Denham, Scotia, N. Y.
Robert H. Detwiler, Columbia
Howard M. Dickason, Richwood
Gerald C. Gambs, Columbus
George H. Gibb, Morral
John E. Houser, Marion
Paul W. Matthews, Massillon
John A. McFee, Lancaster
William L. Nungesser, Cleveland
Cletus J. Oster, Bay Village
Robert P. Stone, Columbus
Jack E. Zimmerman, Loudonville

CLASS OF 1941

Charles A. Bangert, London
Russell W. Bartholomew, U. Sand.
Perry E. Borchers, Dayton
Paul H. Bowen, Loudonville
Howard A. Douglass, Chardon
Richard O. Ferren, Bellevue
Jack E. Neidermeyer, Euclid
Jack E. Niggemyer, Toledo
Ernest L. Oehling, Bellevue
Cassius W. Payne, Garretsville
Paul J. Rhoades, Bluffton
Richard S. Snyder, Columbus
Ivan W. Spraitzar, Warren

CLASS OF 1942

Robert Fisher, Warrensville
Clinton A. Mohler, Troy
Thomas B. Smith, Columbus

CLASS OF 1943

Donald M. Given, Mansfield
William H. Kolins, Akron
Donald A. Lawson, Columbus
William J. Walker, Cincinnati
J. J. Whitsett, Pedro Miguel, P. C.

Brown, Payne, Houser, Denham, Nungesser, Bartholomew, Castiglioni, Mohler, Bower, Smith, Matthews, Ferren, Cehling, Snyder
Borchers, Rhoades, Detwiler, Dickason, Zimmerman, Gambs, Brown, McFee, Gibb
Walker, Niggemeyer, Bangert, Given, Spraitzar, Oster, Neidermeyer, Clark, Stone

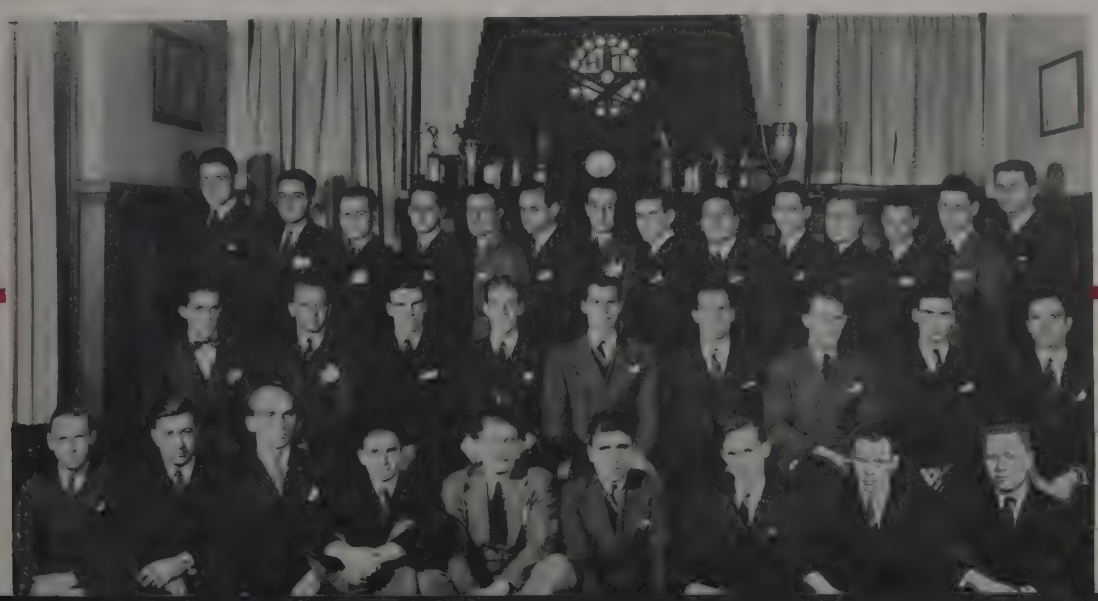

Ohio State Chapter
65 Thirteenth Avenue
Founded 1911
16 Chapters
3,725 Members

TRIANGLE

FACULTY MEMBERS

Harry H. Brittingham, Engr. Drawing
Gilbert Coddington, Engr. Drawing
Embury A. Hitchcock, Dean Emeritus, Engr.
Joseph H. Foffolt, Chem. Engr.
Oscar J. Marshall, Civil Engr.
Robert Meikeljohn, Engr. Drawing
Clyde T. Morris, Civil Engr.
Carl A. Norman, Mech. Engr.
Jacob R. Shank, Civil Engr.
Christopher E. Sherman, Civil Engr.
Roscoe C. Sloane, Civil Engr.
James R. Stitt, Ind. Engr.
John Younger, Ind. Engr.

GRADUATE STUDENT

Lloyd G. Evans, Met. Engr.

CLASS OF 1940

Russell W. Anness, Middletown
Benjamin T. Bell, Burghill
William H. Chidley, Cleveland
Robert R. Counter, Newark
Jack J. Jones, Youngstown
Robert J. Lammertse, Akron
Robert F. Lawson, Springfield
George H. Marsh, Van Wert
Kenneth E. Moore, Youngstown
Russell C. Neff, Columbus
Kenneth R. Peterson, Youngstown
James P. Schlegel, Marysville
Forest H. Slagle, Sidney

CLASS OF 1941

Louis C. Hoier, Girard
John E. Linville, Columbus
Roy G. Merryman, Columbus
George A. Pyle, Columbus
Claude White, Portsmouth

CLASS OF 1942

Frank S. Crawford, Columbus
Russell W. Hitchcock, Shreve
Gordon T. McKenzie, Springfield
Ellis L. Melsheimer, Chicago, Ill.
John R. Murbach, Middletown
William F. Redd, Columbus
Richard L. Wollam, Springfield

CLASS OF 1943

McKee H. Gifford, Wooster
Paul E. Morgan, Springfield
Robert H. Sauer, Warren
Clifford H. Scroggs, Zanesville

Sauer, Merryman, Wollam, Pyle, Jones, Crawford, Lawson, Melsheimer, Hitchcock
Davis, Morgan, Bell, Peterson, Murbach, Marsh, Schlegel, Brockway
Lammertse, Slagle, Neff, Counter, McKenzie, Chidley

Sorority Administration

Francis Fischer gets Dean Gaw's approval for forthcoming Panhellenic projects

Legg, Tynan, Denman, McCall, Hill, Arner, Klivans, Rector

Burke, Dorland, Beam, Adams, Javert, Brush, Sage, Oglevee

Beaver, Drake, Pettit, Fischer, Breich, Palmer, Cohen, Hostler

WOMEN'S PANHELLENIC

Alpha Chi Omega.....Virginia F. Dorland
Alpha Delta Pi.....Marjorie B. McCall
Alpha Epsilon Phi.....Ruth A. Klivans
Alpha Phi.....Marjorie S. Rice
Alpha Xi Delta.....Marguerite J. Beaver
Chi Omega.....Martha M. Burke
Delta Delta Delta.....Julianne E. Tynan
Delta Gamma.....Charlotte A. Drake
Delta Zeta.....Rosellen Hosler
Gamma Phi Lambda.....Esther A. Arner
Kappa Alpha Theta.....Janice Ridenour
Kappa Delta.....Joanna J. Nicholson
Kappa Kappa Gamma.....Mary Beem
Phi Mu.....Ardes H. DeHaven
Phi Omega Pi.....Helen Geesling
Pi Beta Phi.....Marjory L. Jones
Sigma Delta Tau.....Judith Cohen
Sigma Kappa.....Blanche O. Breisch
Theta Phi Alpha.....Mary J. Acree
Theta Upsilon.....Catherine A. Richardson
Zeta Tau Alpha.....Mazie E. Gills

Long, Didway, Priwer, Godnik

Bonnell, Tarver, Smith, Rose, Johnston, Lemieux, Fox

McCune, Brown, Garner, Reamer, Sherer

FRESHMAN PANHELLENIC

Alpha Chi Omega.....Eleanora L. Johnston
Alpha Delta Pi.....Kathryn M. Amper
Alpha Epsilon Phi.....Natalie Godnick
Alpha Phi.....Joan E. Hohenstine
Alpha Xi Delta.....Margaret H. Bonnell
Chi Omega.....Velma R. Hoskins
Delta Delta Delta.....Katherine A. Sherer
Delta Gamma.....Marianna H. Brown
Delta Zeta.....Jean A. Didway
Gamma Phi Lambda.....Margaret E. Bartter
Kappa Alpha Theta.....Martha J. Neese
Kappa Delta.....Ruth E. Lemieux
Kappa Kappa Gamma.....Jane M. Garner
Phi Mu.....Helen L. Calebaugh
Phi Omega Pi.....Mary J. Hill
Pi Beta Phi.....Peggy Covington
Sigma Delta Tau.....Louise V. Rosenthal
Sigma Kappa.....Virginia M. Long
Theta Phi Alpha.....Mary L. Echenrode
Theta Upsilon.....Nora E. Crise
Zeta Tau Alpha.....Dorothy E. Baker

PANHELLENIC PROJECTS

Panhellenic Prom Committee

McKay Health Study Committee

Elizabeth McDonald Osborne Committee

One of the most important functions of Panhellenic is the work accomplished through committees. The chairman of the Panhellenic Prom committee was Marguerite Beaver. It has become traditional for the Panhellenic Prom to be one of the best campus dances of the year. The Prom was held on April 27th in the senior ballroom of the Neil House. Jimmy Franck's orchestra played for the affair and the decorations consisted of plaques tacked on the walls bearing the name and colored crest of each group.

The Elizabeth McDonald Osborne committee headed by Charlotte Drake spent the entire fall quarter planning for their project. Miss Osborne remained on Ohio State's campus from January 22nd to the 26th and her subject was "Grooming and Social Amenities." During the week Miss Osborne visited dormitories and talked to representatives according to a schedule arranged by the committee. Eight girls attended each interview and a secretary recorded the discussion. Altogether 369 people attended the interviews.

The McKay Health Study committee, whose chairman was Betty Churchward, has kept Panhellenic informed of Miss McKay's progress in her health study of college women. Miss McKay is a faculty member of the Home Economics department and has been experimenting with various diets upon girls in home economics. Panhellenic has sponsored this project financially while Miss McKay comes to the regular meetings of Panhellenic and reports on her experiments.

McKay Health Study Committee
Churchward, Richardson, Small

Pan-Hellenic Prom Committee
Brush, Javert, Sage, Burke
Squire, Lang, Beaver, Miller

Elizabeth McDonald Osborne Committee
Cohen, Pettit, Klivans, Fischer, Drake

Sororities

Social steadies intermingle with educational studies

ALPHA CHI OMEGA

Dorland, Johnston, White, Hirt, Stambaugh, Ketch, Wiltberger, Young
Grimm, Pisor, Weiler, Bright, Taylor
Kutschbach, Cossum, Dunning, Thibaut, Nutter, Maurer, Heckert
Nelson, Griffin, Mohr, Edwards, Smith, Goodwin, Swigart
Fullington, Buehrer, Morrow, Blazier, Haverman, Cameron, Johnston, Leach
Pace, Bartlett, Tuttle, Heberding, Speer, Kitchen, Fischer, Tucker, Sutton

FACULTY MEMBERS

Ruth H. Adkins, Entr. Bd.
Phyllis B. Keifer, Steno. Geol.
Virginia S. Sanderson, Ed.
Catherine D. Skidmore, Aud. So

GRADUATE STUDENT

Martha J. Stambaugh, Ed.

CLASS OF 1940

Esther A. Bartlett, Edgewater, Fla.
Kathryn Blazier, Cleveland
Virginia F. Dorland, Canton
Carol L. Edward, Columbus
Frances E. Fischer, Newark
Janese Kitchen, Delaware
Martha A. Morrow, Eaton
Blanche Sutton, Youngstown
Alberta Tucker, Dayton

CLASS OF 1941

Mary Arant, Columbus
Virginia A. Buehrer, Archbold
Margaret E. Cameron, Swickley, Pa.
Jeanne E. Fullington, Akron
Mary J. Griffin, Middlefield
Florence L. Heberding, Canfield
Harriet A. MacKay, Cleveland
Marty A. Pace, Columbus
Nancyanne Smith, Columbus
Dorothy M. Speer, Columbus
Patricia Thibout, Columbus
Betty D. Tuttle, Col. Grove

CLASS OF 1942

Suzanne Cleveland, Columbus
Ruth L. Goodwin, Youngstown
Mary L. Heckert, Columbus
Bee Atrice J. Johnston, Amanda
Lois A. Leach, Ashtabula
Dorothy J. Mohr, Garrettsville
Elizabeth J. Wiltberger, Columbu
Marjorie E. Young, Newark

CLASS OF 1943

Avalon M. Bright, Columbus
Jean F. Cossum, Columbus
Betty M. Dunning, Columbus
Ann H. Grimm, Columbus
Marjorie R. Hirt, Columbus
Eleanora L. Johnston, Columbus
Luann Ketch, Columbus
Ann V. Kutschbach, Columbus
Mary C. Maurer, Middletown
Naomi Nelson, Columbus
Marjorie Nutter, Columbus
Doris A. Pisor, Columbus
Phyllis L. Swigart, Newark
Josephine A. Taylor, Worthingto
Jean A. Weiler, Jacksonville, Fla
Marjorie A. White, Columbus

Alpha Omicron Chapter
103 Fifteenth Avenue
Established 1923
61 Chapters
Founded 1885
17,518 Members

The Alpha Chi Omegas have the distinction of having had a president for the past year who was also president of Panhellenic and a member of the Senior Cabinet. Frances Fischer is the girl and she includes WSGA among her other activities.

This was the first year for the Alpha Chis in their new house on Fifteenth and consequently during fall quarter they spent a lot of time showing off the house to friends and alums both at open houses and in between times. They were hardly settled in their new house before their National Counsilor, Ruth Campbell of Toronto, Ontario, came to visit them. All the parents were invited to have supper at the house after the Dad's Day football game and quite a few attended.

At Christmas time they had their Christmas party and in addition invited a group of seventeen underprivileged girls to attend. The girls were all members of club which one of the Alpha Chis, Margaret Cameron, was sponsoring.

Avalon Bright, Jean Cossum and Ann Grimm made Scholaris and during fall quarter Alpha Chi Omega won the Sundial contest and presented Jeanne Fullington as the "queen of the month".

Dotty Speer, the new president of the chapter, will be the delegate to the tri-province convention in spring.

We didn't know the Lantern was that funny.

Four out of six of these couples go steady.

Singing, "Sweet Alpha Chi girl".

"Got all your dances booked, Dolly?"

Panhell. Pres., Frances Fischer, and Jeanne Fullington talk it over.

Saturday night left-overs.

Collaboration.

ALPHA DELTA PI

Thuma, Baas, Ely
Rhoads, Musgrove, M. McCall, Heyburn, Cook, Fallon
Wetzel, Sykes, Hafer, Mahaffey
Amper, K. McCall, Oglevee, Womack

FACULTY MEMBER

Alma C. Heiner, Home Econ.

GRADUATE MEMBERS

Dorothy A. Fallon, Comm.
Ruth J. Heyburn, Hist.

CLASS OF 1940

Betty M. Baas, Columbus
Ruth E. Nihart, Edgerton
Mary A. Oglevee, Prospt. Pk., Pa.
Ruth C. Wetzel, Parma
Edna L. Womack, Tyler, Tex

CLASS OF 1941

Jean A. Cook, Malta
DeMeril B. Hafer, Larue

CLASS OF 1942

Jane M. Mollenauer, Columbus
Laura L. Rhoads, Middletown

CLASS OF 1943

Kathryn M. Amper, Akron
Jean E. Ely, Coshocton
Helen L. Mahaffey, Morral
Kathryn E. McCall, Wellston
Betty E. Musgrove, Coshocton
Elizabeth R. Sykes, Columbus

Alpha Xi Chapter
152 Fourteenth Avenue
Established 1921
58 Chapters
Founded 1851
15,000 Members

Although the girls of A.D.Pi are interested in the Glee Club, WSGA, Delta Omicron, Strollers, the Sundial and the Labor Board, they really go in for social activities also as is evidenced by the many and varied dances which they have given during the past year.

However, none of these staid affairs are called merely "dances" by the A.D.Pis. Somebody's imagination ran riot and the affairs ranged from a harvest hop dance to a popcorn ball dance and from a "stardust" dance to a "sissy cocktail party". For the harvest hop dance the house was literally turned into a barn with straw scattered hither and yon. After the Christmas party at which gifts were exchanged the "stardust" dance was held with big and little stars hung from the ceiling and the lights. In January the gals went out on a binge and had a cocktail party—but with gingerale as the stiffest drink.

One of the traditional dances is the "sweetheart formal". After an evening of dancing at the Hotel Virginia the A.D.Pi sweetheart song is sung and then a rose is pinned on the lapel of each date. We don't know if the sweetheart dance had anything to do with it, but a week later the girls were all a-flutter getting the house ready for the wedding of Laura Rhoads. The Alpha Delta Pis are looking forward to another successful year led by their new president, Jean Cook.

Climbing the ladder to the Harvest Hop.

Feeding Ferdinand.

Sweetheart formal —'nuff said.

Maybe they'll be actives some day.

Who said there ain't no Santy?

Close harmony.

ALPHA EPSILON PHI

Posner, Haas, Berezin, Chasen, Singerman, Bleich, Warady, Godnick, Wheatman, M. Levin, Slick, Kingsbacher, Fine
Weinberger, Davison, Harris, Spirt, Levy, Alpert, Raab, Shifrin, Hearst, Spanner, Altman, Bowytz, Ostriker
Bruell, Marks, Greenebaum, Neiman, Bass, Blum, Rosenbaum, D. Levin, Moss, Klivans Friedberg, Steigerwald, Phillips, Frankel, Deutsch, Poliakoff

CLASS OF 1940

Ruth Bass, Charleston, W. Va.
Sylvia M. Blum, Bellaire
E. B. Greenebaum, Baltimore, Md.
Dorothy R. Levin, Youngstown
Ruth Moss, Batavia, N. Y.
Betty G. Neiman, Fostoria

CLASS OF 1941

Eleanore P. Bruell, Cleveland
Jean A. Marks, Bristol, Va.
Lucille H. Rosenbaum, Cleveland

CLASS OF 1942

Janet E. Deutsch, Lorain
Mary J. Friedberg, Uniontown, Pa.
D. J. Hearst, Charleston, W. Va.
Peggy C. Kingsbacher, Pittsburgh, Pa.
Ruth A. Klivans, Warren
Thelma Phillips, Allentown, Pa.
C. Poliakoff, Williamson, W. Va.
Lillian R. Raab, Akron
Aileen Schaengold, Hamilton
Norma Shifrin, Cleveland
Kathryn Spanner, Cleveland
Ruth Steigerwald, New York, N.

CLASS OF 1943

Lillian S. Alpert, Weirton, W. Va.
Evelyn C. Berezin, Norwalk
Velma D. Bleich, Cambridge
Arline R. Bowytz, Toronto
B. E. Chasen, N. Rochelle, N. Y.
Sally N. Davison, Syracuse, N. Y.
Tiela J. Fine, Larchmont, N. Y.
Florence L. Garfinkel, Cleveland
Natalie Godnick, Lawrence, L. I.
Jean E. Haas, Cleveland
Suzanne E. Harris, Cleveland
Helen G. Kramer, Cleveland
Myra B. Levin, Youngstown
Elaine D. Levy, Youngstown
Ruth E. Meisel, Mansfield
Joy C. Ostriker, New York, N. Y.
Cynthia S. Posner, New York, N. Y.
Shirley Shaffer, Mansfield
M. L. Singerman, Buffalo, N. Y.
Ruth W. Slick, Buffalo, N. Y.
Shirley H. Solomon, Cleveland
Marjorie H. Spira, Cleveland
Lenore R. Warady, Cleveland
Ruth Weinsier, Brooklyn, N.Y.
Bernice Wheatman, Cleveland
Sylvia L. Wimpfheimer, New Yo

Rho Chapter
184 Fifteenth Avenue
Established 1921
26 Chapters
Founded 1909
4,538 Members

The smooth A.E.Phi pledge group, 32 strong, which was headed by Shirley Shaffer, presaged a most successful year. Sylvia (Wimpy) Wimpfheimer made Scholarts while pledge sisters Florence Garfinkle and Micky Levin are in Freshman Activities and spend their extra time working up at the Makio office. Blonde Ruth Steigerwald was one of the Scarlet and Gray contestants for Homecoming queen.

A formal dance was held at the Deshler and the pledges gave a costume celebrity party for the actives at which Bobbie Chasen and Joy Ostriker gave their now famous rendition of the Congo. Senior Ruth Bass was the only undergraduate woman in the University to make Pi Alpha Theta, history honorary, last year; Sylvia Blum is the head of the Interfaith Committee at Hillel; and Charlotte Poliakoff wears a Mirrors pin. Bobbie Chasen is on the Sundial art staff and Cynthia Posner danced her way into Orchesis.

With the special Ohio State brand of moonlight, spring quarter brought a quota of fraternity pins. Sylvia Blum turned the gavel over to Ruth Klivans, the new prexy of the A.E.Phis, and all the girls are looking forward to housing its members and entertaining its many friends in a beautiful new house. Plans for the house are occupying the time and efforts of each of the A.E.Phis.

"Ooh, what he said!"

Mirror Lake seats five hundred.

Stepping out to pace the world.

Ruthie Klivans, new prexy, really wears the pants in the house.

"Stretch 'em." gals.

Alone together at Winter Formal.

ALPHA PHI

Oden, Sage, Breeze, Person, Pahlow, Erickson, Sayre, McMillen
Anders, Cottingham, Esterline, Peoples, McKee, Jennings, McCann, Collins, Davis, Sage,
Hohenstine, Merkle
McKinnon, Stewart, Curtiss, Woollard, Morgan, Nau, Bradford, Davis, Hopkins, Miller, Ric

FACULTY MEMBERS

Gladys E. Palmer, Phys. Ed.
Dorothy D. Scott, Home Econ.

CLASS OF 1940

Ruth G. Bradford, Columbus
Emma J. Curtiss, Elyria
Margaret E. Davis, Jackson
Barbara H. Hartline, Dover
Margaret Miller, Columbus
Katharine H. Morgan, Jackson
Betty A. Nau, Columbus
Harriet M. Sage, Columbus
Jane E. Stewart, Columbus
Helen J. Woollard, Washington C

CLASS OF 1941

Martha J. Ford, Worthington
Elizabeth I. Hopkins, Columbus
Mary J. Kramer, Sandusky
Marian L. Pflaum, Columbus
Marjorie E. Rice, Columbus
Ellen G. Rorke, Cleveland Hts.
Helen P. Sage, Columbus
Eulalia A. Weller, Columbus

CLASS OF 1942

Bette J. Collins, Ft. Wayne, Ind.
Frances Davis, Jackson
Alcyon R. Elder, Columbus
Jane Elder, Columbus
F. A. Erickson, Forest Hills, N. Y.
Harriet J. Esterline, Columbus
Clara A. Jennings, Lima
Ruth E. McKee, Columbus
Mary J. McKinnon, Columbus
Betty J. Oden, Columbus
Vivian K. Peoples, Columbus
Margaret E. Persons, Columbus
Gwendolyn M. Smith, Massillon

CLASS OF 1943

Margaret A. Anders, Columbus
Jean Bradley, Columbus
Jeanne F. Breeze, Columbus
Marjorie Cottingham, Columbus
Joan Hohenstine, Columbus
Betty M. McCann, Columbus
Irma J. McMillen, Columbus
Jeanne A. Merkle, Columbus
Nancy Weber, Dover

Rho Chapter
226 E. Seventeenth Avenue
Established 1912
37 Chapters
Founded 1872
12,500 Members

Rho chapter of Alpha Phi started the new year with new ambitions, new resolutions, new fraternity pins and more plans for the chapter house they are building in the near future.

In the fall the girls welcomed Mrs. Strader, one of the national vice-presidents, and Mrs. Parker, the district governor, who visited the local chapter for a while.

One of the big events of the year for Alpha Phi was the Panhellenic banquet in November. Although the Tri Delts walked off with the coveted cup. Alpha Phi took third place. And in December they did place a new cup on their shelves. This was awarded to Alpha Phi by the Dispatch which sponsored a contest for the collection of old toys.

The blondish Betty Nau, Homecoming queen candidate, prexied the Alpha Phis during the year and now the newly elected president is Pris Sage. Pris, besides being quite charming, has become a bit notorious because of being written up in one of the downtown newspapers as being one of the few women in Veterinary Medicine.

Mari Rice, the new vice-president, is known for her rushing capabilities, her artistic talents and her attractive "feller". Mary McKinnon, treasurer, is practically a Kappa Sig and Betty Oden, secretary, was once a hula girl—at a rushing party.

Under the Alpha Phi spell.

Alpha Phis let Francis Erickson drive her own car.

"Now, can I wear your fraternity pin?"

Ooh—ohh, would you like to take a walk.

Harriet and Vivian show them how.

Soon, maybe not tomorrow, but soon.

Fall Formal.

ALPHA XI DELTA

Knisley, Davis, Exline, Armel, Strabaugh, Thompson, Love, Laird, B. Bonnell, Coddington, Tr
Blair, Tripp, Smith, P. Miller, Demoree, Rondelrush, Braschear, Aker
Slater, Senft, Townsend, Wyss, Harris, Self, Dunning, Hughes, Snoufer, King, M. Beck, Thoma
Mast, Connett, Tarver, Bonnell, O'Harra, Moelchert, Seicher
Balmer, Grierson, Crook, Holstein, Barr, Trew, M. Miller, Beaver, Rinehart, Menendian, Wals
Albrand, Lichty, Bomesberger, Kerr
Mowery, Livingston, Beck, Hedges, V. Willis, Parent, J. Willis, Phillips, Malbarger, Purdon, Jeffe

FACULTY MEMBER

Doris E. Clickenger, Ed.

GRADUATE STUDENT

Ester M. Herdle, Chem.

CLASS OF 1940

Ruth M. Albrand, Columbus
Harriet J. Balmer, Bluffton
Edna H. Barr, Columbus
Marguerite J. Beaver, Columbus
Melba E. Beck, Cambridge
Marjorie O. Boyd, Cambridge
Catherine C. Connett, Athens
Esther L. Crook, Lancaster
Ida M. Dunning, Shadyside
Mary J. Grierson, Columbus
Beatrice Harris, Dayton
Gretchen A. Hedges, Ashville
Audrey J. Holstein, Columbus
Mary K. Hughes, Columbus
Janet E. King, Columbus
Eloise M. Lichty, Columbus
Margaret L. Menendian, Columbus
Ethel M. Miller, Columbus
Wilma M. Self, Columbus
Alice J. Senft, Columbus
Betty M. Smith, Columbus
Martha R. Snouffer, Columbus
Shirley V. Thomas, Columbus
Frances L. Townsend, Painesville
Virginia L. Trew, Shawnee
Vivian E. Tripp, Columbus
Marcella J. Walsh, Columbus

CLASS OF 1941

Doris A. Armel, Columbus
Bettye G. Bonnell, Worthington
Dorothy Coddington, Columbus
Anna B. Eggleston, Columbus
Sara J. Hart, Youngstown
Audrey M. Kneisly, Kenton
Jean Liles, Columbus
Virginia Love, Columbus
Mary L. Messenger, New London
Margaret B. Miller, Columbus
Betty C. Rauch, Lancaster
Vivian L. Slater, Columbus
Elaine N. Smith, Pelham, N. Y.

CLASS OF 1942

Betty V. Blair, Clarksburg, W. Va.
Mary I. Davis, Columbus
Suegenia B. Demaree, Columbus
Barbara M. Exline, Columbus
Marian E. Kerr, Columbus
Patricia A. Mast, Columbus
Charlotte D. Moelchert, Columbus
Mary K. O'Harra, Columbus
Betty L. Thompson, Columbus
Jeanne A. Trew, Shawnee

CLASS OF 1943

Mary E. Aker, Cambridge
Barbara J. Bennett, Chillicothe
Margaret H. Bonnel, Worthington
Margaret J. Boughton, Columbus
Dorothy G. Culver, Columbus
Virginia R. Dickson, Amanda
Eva M. Hannah, Shawnee
Mary A. Hill, Columbus
Alice L. Livingston, Columbus
Elaine H. McCleery, Columbus
Ann J. Mowery, Kingston
Peggy A. Mulbarger, Columbus
Elizabeth L. Phillips, Columbus
Mary M. Purdon, Columbus
Cynthia L. Roudebush, Columbus
Marjorie C. Sauner, Delaware
Evelyn V. Seither, Maplewood, N.
Betty E. Tarver, Columbus
Betty J. Trump, Dayton
Janice L. Willis, Columbus
Virginia E. Willis, Columbus

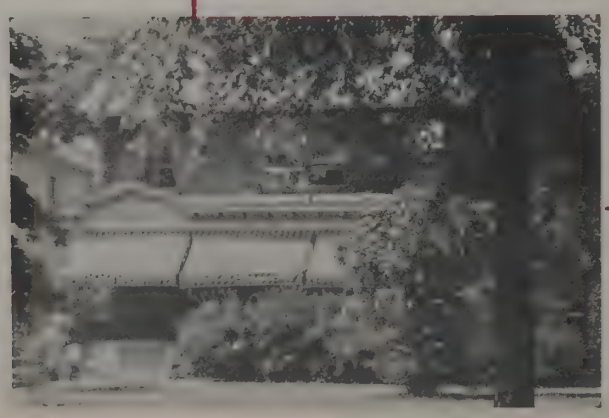

Psi Chapter
76 Fifteenth Avenue
Established 1916
54 Chapters
Founded 1893
13,386 Members

One of the nicest of the Alpha Xi traditions is the well known Rose Dance which comes each year on the night of graduation. The sorority flower, the Kilarney rose, is the theme and decoration. This is the only occasion when the Alpha Xi rose song may be sung in public.

Other affairs this year were the Mother's Day tea and the Dad's Day dinner. This is the fourth year that Alpha Xi Delta has entered the sorority sing, winning first place the first three years and second honors this year.

Alpha Xis are members of the following hard-to-get-into honoraries: Sigma Alpha Sigma, Pi Lambda Theta, Theta Sigma Phi, Delta Omicron, Chi Delta Phi, Omicron Nu and Phi Upsilon Omicron. The Alpha Xis strayed from the beaten path in activities as Dorothy Coddington won distinction as the first woman student to solo in the University flying course, while Elaine Rinehart is known for her individual jewelry which she originates and styles for Montaldo's.

Katherine Hughes is vice-president of Browning, is a member of Mortar Board and directs the girls in the sorority sing. Betty Mae Smith is also a member of Mortar Board and besides being vice-president of Women's Self-Government Association was chosen as one of the ten outstanding women in the University.

Eat, drink and be merry 'cause next week are finals.

We can't figure out what they're doing, but it's a pretty picture.

"— and the angels sing."

"Who's playing this game anyhow?"

Homecoming decorations.

The eavesdroppers listen for something new to tell the rest of the sisters.

Back to earth with the chaperons.

ALPHA XI DELTA

Knisley, Davis, Exline, Armel, Strabaugh, Thompson, Love, Laird, B. Bonnell, Coddington, Tre
Blair, Tripp, Smith, P. Miller, Demoree, Rondelrush, Braschear, Aker
Slater, Senft, Townsend, Wyss, Harris, Self, Dunning, Hughes, Snoufer, King, M. Beck, Thomas
Mast, Connett, Tarver, Bonnell, O'Harra, Moelchert, Seicher
Balmer, Grierson, Crook, Holstein, Barr, Trew, M. Miller, Beaver, Rinehart, Menendian, Walsh
Albrand, Lichty, Bomesberger, Kerr
Mowery, Livingston, Beck, Hedges, V. Willis, Parent, J. Willis, Phillips, Malbarger, Purdon, Jeffer

FACULTY MEMBER

Doris E. Clickenger, Ed.

GRADUATE STUDENT

Ester M. Herdle, Chem.

CLASS OF 1940

Ruth M. Albrand, Columbus
Harriet J. Balmer, Bluffton
Edna H. Barr, Columbus
Marguerite J. Beaver, Columbus
Melba E. Beck, Cambridge
Marjorie O. Boyd, Cambridge
Catherine C. Connett, Athens
Esther L. Crook, Lancaster
Ida M. Dunning, Shadyside
Mary J. Grierson, Columbus
Beatrice Harris, Dayton
Gretchen A. Hedges, Ashville
Audrey J. Holstein, Columbus
Mary K. Hughes, Columbus
Janet E. King, Columbus
Eloise M. Lichty, Columbus
Margaret L. Menendian, Columbus
Ethel M. Miller, Columbus
Wilma M. Self, Columbus
Alice J. Senft, Columbus
Betty M. Smith, Columbus
Martha R. Snouffer, Columbus
Shirley V. Thomas, Columbus
Frances L. Townsend, Painesville
Virginia L. Trew, Shawnee
Vivian E. Tripp, Columbus
Marcella J. Walsh, Columbus

CLASS OF 1941

Doris A. Armel, Columbus
Bettye G. Bonnell, Worthington
Dorothy Coddington, Columbus
Anna B. Eggleston, Columbus
Sara J. Hart, Youngstown
Audrey M. Kneisly, Kenton
Jean Liles, Columbus
Virginia Love, Columbus
Mary L. Messenger, New London
Margaret B. Miller, Columbus
Betty C. Rauch, Lancaster
Vivian L. Slater, Columbus
Elaine N. Smith, Pelham, N. Y.

CLASS OF 1942

Betty V. Blair, Clarksburg, W. Va.
Mary I. Davis, Columbus
Suegenia B. Demaree, Columbus
Barbara M. Exline, Columbus
Marian E. Kerr, Columbus
Patricia A. Mast, Columbus
Charlotte D. Moelchert, Columbus
Mary K. O'Harra, Columbus
Betty L. Thompson, Columbus
Jeanne A. Trew, Shawnee

CLASS OF 1943

Mary E. Aker, Cambridge
Barbara J. Bennett, Chillicothe
Margaret H. Bonnel, Worthington
Margaret J. Boughton, Columbus
Dorothy G. Culver, Columbus
Virginia R. Dickson, Amanda
Eva M. Hannah, Shawnee
Mary A. Hill, Columbus
Alice L. Livingston, Columbus
Elaine H. McCleery, Columbus
Ann J. Mowery, Kingston
Peggy A. Mulbarger, Columbus
Elizabeth L. Phillips, Columbus
Mary M. Purdon, Columbus
Cynthia L. Roudebush, Columbus
Marjorie C. Sauner, Delaware
Evelyn V. Seither, Maplewood, N. J.
Betty E. Tarver, Columbus
Betty J. Trump, Dayton
Janice L. Willis, Columbus
Virginia E. Willis, Columbus

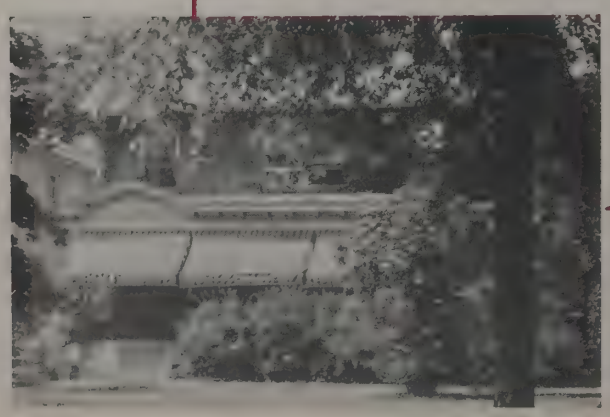

Psi Chapter
76 Fifteenth Avenue
Established 1916
54 Chapters
Founded 1893
13,386 Members

One of the nicest of the Alpha Xi traditions is the well known Rose Dance which comes each year on the night of graduation. The sorority flower, the Kilarney rose, is the theme and decoration. This is the only occasion when the Alpha Xi rose song may be sung in public.

Other affairs this year were the Mother's Day tea and the Dad's Day dinner. This is the fourth year that Alpha Xi Delta has entered the sorority sing, winning first place the first three years and second honors this year.

Alpha Xis are members of the following hard-to-get-into honoraries: Sigma Alpha Sigma, Pi Lambda Theta, Theta Sigma Phi, Delta Omicron, Chi Delta Phi, Omicron Nu and Phi Upsilon Omicron. The Alpha Xis strayed from the beaten path in activities as Dorothy Coddington won distinction as the first woman student to solo in the University flying course, while Elaine Rinehart is known for her individual jewelry which she originates and styles for Montaldo's.

Katherine Hughes is vice-president of Browning, is a member of Mortar Board and directs the girls in the sorority sing. Betty Mae Smith is also a member of Mortar Board and besides being vice-president of Women's Self-Government Association was chosen as one of the ten outstanding women in the University.

Eat, drink and be merry 'cause next week are finals.

We can't figure out what they're doing, but it's a pretty picture.

"— and the angels sing."

"Who's playing this game anyhow?"

Homecoming decorations.

The eavesdroppers listen for something new to tell the rest of the sisters.

Back to earth with the chaperons.

CHI OMEGA

Watkins, Jones, Weirauk
Molsberry, Schwall, Henderson, Tipton, Eversole, Huber, Ginn, Divelbiss
Richardson, Covington, Burke, Ewing, Staehling, Bunner
Riese, Hodgson, Woltz, Wetsel, Hill, Hauntz, Armitage
Ellis, Bell, Palmer, Goldney, Wealthall, Fleckner

FACULTY MEMBERS

Florence Greenhoe, Soc.
Jeanette Stein, Phys. Ed.

GRADUATE STUDENTS

Jeanne F. Jones, Soc. Ad.
Helena Stokes, Home Econ.

CLASS OF 1940

Eloise S. Armitage, Bucyrus
Marian C. Bell, Columbus
Margaret Covington, Columbus
E. T. Goldney, Locust Valley, N. Y.
Dorothy L. Hauntz, Columbus
Julianne Henderson, Austinburg
Virginia R. Huber, Findlay
Grace L. Palmer, Columbus
Mary J. Riese, Columbus
Suzanne A. Rumer, Columbus
Mary K. Staehling, Delta
Diantha C. Woltz, Columbus

CLASS OF 1941

Janet L. Armstrong, Fremont
Mary A. Bunner, Columbus
Martha M. Burke, Columbus
Marie E. Church, Elkhart
Dottie DeMuth, Toledo
Mary L. Divelbiss, Fredrickstown
Martha C. Ellis, Shaker Hts.
Dorotha J. Ewing, Columbus
Leone G. Fleckner, N. Baltimore
Jean J. Fowler, Washington, Pa.
Helen J. Gillson, Edison
Elaine Henry, Columbus
Mary E. Hill, Waterford
M. E. Hodgson, Wash'ton., D. C.
Virginia L. Jones, Columbus
Dottie N. McCann, Hilliard
Dorothy A. McCormick, Columbus
Janet Richardson, Columbus
Jean E. Tarleton, Columbus
Jane Watkins, Columbus
R. G. Welthall, Wash'ton., D. C.
Jean D. Wetzel, Cleveland

CLASS OF 1942

Virginia A. Abbott, Greenville
Mary G. Cockburn, Pataskala
Frances J. Eversole, Columbus
Donna M. Ginn, Columbus
Bettee A. Horner, Springfield
Pauline M. Johnson, Struthers
Sue H. Molsberry, Youngstown
Mary A. Schwall, Grove City
Helen Weirauk, Columbus

CLASS OF 1943

Peggy V. Beckett, Columbus
Ione L. Beltz, Columbus
Martha D. Breckenridge, Grove City
Mary M. Fitzpatrick, Fairfi'd, Conn.
Jean E. Heckelman, Columbus
Velma R. Hoskins, Akron
Virginia A. Hunsicker, Columbus
Margie J. Keller, Columbus
Phoebe T. Lothrop, Columbus
Betty J. Mueller, Columbus
Ruth Oesterle, Marion
Nona Rhea M. Riegle, Findlay

Zeta Alpha Chapter
144 Woodruff Avenue
Established 1919
92 Chapters
Founded 1895
24,500 Members

The Chi O's not only have 94 chapters located in 42 states but also happen to be the group which sponsors the National Achievement Award given each year to the most outstanding women in art, science, literature, business, public affairs and law. Some of the women who have received it are Katherine Cornell, Frances Perkins, Judge Florence Allen and Rachel Crothers.

Grace Palmer was the president of the chapter for the past year and also managed to be busy with YWCA and Browning. Dorothea Ewing has taken over the gavel for the coming year and is also a member of Sigma Alpha Sigma. Mary Schwall, the new exchequer, is a member of the Scholaris, Mirrors and is active in WSGA. Janet Richardson is also a member of Mirrors, Martha Ellis is a Boot and Saddle enthusiast, Mildred Hodgson and Roberta Wealthal are Lantern reporters and Leone Fleckner held down Chi Omega's place in the Homecoming beauty court last fall.

Among the freshmen who are in activities are Mary M. Fitzpatrick and Nona Riegle both of whom are in Scholaris and Mid-Mirrors.

Annual activities for the Chi O's include a Dad's Day dinner, a Mother's Day tea, two formals, a dinner dance, Spring Elusinia, which celebrates the founding of Chi Omega, and the presentation of the Sociology Prize to the most outstanding girl graduating in sociology each year.

Chi O's keep their books out of the red.

Diversified pastimes.

"Of course, I only heard, but—."

Chi O's fondle prospective jewelry.

The most weighty problem of all.

Hope Jake doesn't bite.

This makes life worth living.

DELTA DELTA

Rehn, Orr, Miller, M. L. Kays, Kromer, Rothermund, Crose, M. Kays
Eide, Swoyer, Balthaser, M. Creighton, Wilson, Jennings, Fletcher, Crane, Morrison, Shory
Baker, Blose, Roberts, Long, Brehm, Davis, Peterson, Harris, McGowan, Tynan
Evans, E. Creighton, Littleton, Dye, Greegor, S. Cornelius, Boyer, Furman, Neff, G. Cornelius

FACULTY MEMBER

Alma Herbst, Econ.

CLASS OF 1940

Helen L. Blose, Columbus
Laura J. Boyer, Lancaster
Betts Brehm, Dayton
Geraldine R. Cornelius, Cleveland
Sue O. Cornelius, Cleveland
Eleanor Creighton, Newark
Mary L. Davis, Columbus
Helen J. Evans, Somerset, Pa.
Jean M. Furman, Toledo
Marion Greegor, Columbus
Jane Littleton, Circleville
Doris F. Long, Campbell, N. Y.
Marianna McGowan, Greenville
Jane E. Neff, Columbus
Joanne M. Pedigo, Columbus
Mary K. Roberts, Columbus
Ethel E. Peterson, Howard C., M
Jeanne C. Spore, E. Liverpool

CLASS OF 1941

Janet Baker, Somerville
Mary K. Balthaser, Columbus
Christine Bath, Mayfield Hts.
Martha Crane, Columbus
Sally Crane, Columbus
Mildred E. Creighton, Newark
Rachel L. Crose, Youngstown
Elizabeth J. Dye, Troy
Lee Eide, Columbus
Evelyn L. Harris, Columbus
Lois M. Jennings, Columbus
Mary L. Kays, Columbus
Nancy J. Morrison, Granville
Jeanne E. Orr, Columbus
Dorothy E. Pickett, Columbus
Jane C. Rehn, Columbus
Pauline Rothermund, Columbus
Elizabeth Schory, Columbus
Marcia Simblest, Columbus
Julianne E. Tynan, Columbus
Betty W. Wilson, Columbus

CLASS OF 1942

Ruth E. Anderson, Sidney
Hannalee Childress, Columbus
C. R. Dann, Murfreesboro, Tenn.
Jean Devine, Cleveland Hts.
Louise C. Dinger, Canton
Mildred H. Edlich, Brooklyn, N. Y.
Jeanne Fletcher, Columbus
Susan Fraher, Columbus
Kathleen A. Frank, Columbus
Imogene Gable, Portsmouth
Virginia Haack, Columbus
Helen J. Hanagriff, Columbus
Patricia J. Harris, Columbus
Marjorie J. Hayes, Columbus
Jean E. Hoffines, Columbus
Ruth Isaly, Marion
Lenora E. Jollay, Dayton
Marjorie Kays, Columbus
Dorothy J. Kromer, Columbus
Dorcas G. Linehan, Columbus
Patricia McClure, Columbus
Dorothy J. Miller, Columbus
Betty Owen, Columbus
Jean N. Rhuleman, Columbus
Catherine C. Scheid, Eaton
Katherine A. Sherer, Columbus
Martha M. Sivaslian, Coshocton
Phyllis A. Swoyer, Columbus
Lois K. Vines, Columbus

CLASS OF 1943

Edna M. Barger, Marion
Virginia A. Barrett, Chillicothe
Betty G. Billman, Columbus
Ruth B. Battenfield, Columbus
Pauline L. Bodwell, Columbus
Janet L. Burris, Columbus
Frances L. Crawford, Columbus
Katherine L. Falknor, Columbus
Gail D. Kenney, Lakewood
Patricia J. Knight, Columbus
Marilyn J. Houser, Columbus
Betty E. Rehn, Columbus

Nu Chapter
229 Fifteenth Avenue
Established 1896
87 Chapters
Founded 1888
27,500 Members

The Tri Delts really started the year out right by winning the coveted scholarship cup at the annual Panhellenic banquet.

The girls of the trident continued to sparkle in activities on campus. Sue Cornelius was vice president of the Student Senate; Betty Dye, treasurer of WSGA; Jeanne Orr, vice president of Chimes; Phyllis Swoyer, sophomore secretary of WSGA; Patty McClure, office manager of the Sundial; and Kay Frank and Lois Vines were on the sophomore Makio staff. Sue Cornelius belongs to Mortar Board and Betty Dye, Jeanne Orr, Jane Rehn and Elizabeth Ann Walker made Chimes while Mildred Edlich, Kay Frank, Marjorie Kays, Dorothy Kromer, Dorothy Jean Miller and Phyllis Swoyer wear the little paddle shaped symbol of Mirrors.

The luscious blonde Imogene Gable was on the Homecoming Queen's court last fall while the Tri Delts also contributed Betty Schory to the Makio Queen's court.

The Tri Delts seem to have gotten off to a good start for next year already as Nan Walker will wield the gavel over YWCA, Jeanne Orr will be one of the Student Court justices and Mary Kays will head WSGA.

Leap Year with the Schieds' and Jones'.

Recording Kay, Mary Louise, Jean and Ethel.

Must have borrowed the teacups from the Betas.

Lolly Boyer provides rhythmic interlude.

Panhell Scholarship Cup disproves "beautiful but dumb" adage.

Seniors pull "quickie" and polish cups themselves.

DELTA GAMMA

McNamara, Kerr, Strauss, Wayman, Goossens, Cromley, Hackett, Gibson
Fuller, Frazier, Feemster, Hastings, Jones, I. Johnson, Heckman, Richardson, Dixon, Roberts, Brown
Boulton, Burkey, Bergin, Ott, Nickerson
Leveck, Bailey, Kenney, Coe, Jacobi, James, Johnson, Smith, Hoopman, Rupp, Helm,
Williams, Barnard, Brown
Isaly, Pack, Edgington, Edwards, Ardery, Mentzer, Swickard, Christy, Garrison, Nehrenst,
Klever, Drake, Wallis
Yarnell, Barricklow, Schenk, Harder, Miller, McNeal, Meckstroth, Cooperrider

CLASS OF 1940

G. A. Brunner, Cleveland Hts.
P. D. Christy, Chattanooga, Tenn.
Charlotte A. Drake, Columbus
Florence R. Edgington, Columbus
Mary E. Garrison, Columbus
Jane A. Isaly, Columbus
Anne B. Mentzer, Akron
Sara E. Wayman, Columbus

CLASS OF 1941

Ann Ardery, Columbus
Nancy A. Bergin, Columbus
Jean J. Deibel, Medina
Dorothy J. Edwards, London
Helen M. Fuller, Columbus
Sara J. Hempy, Groveport
Mary J. Jacobi, Dayton
Betty J. James, Columbus
Roberta M. Johnson, Kenton
Georgia B. Klever, Columbus
Evelyn R. Majeau, Columbus
Kathleen S. Pack, Columbus
Barbara A. Smith, Columbus
Virginia G. Stiffler, Jackson
Mary L. Swickard, Columbus
Dorothy H. Wallis, Ft. Wayne, In

CLASS OF 1942

Eleanor A. Barnard, Middletown
Roberta A. Cromley, Ashville
Louise M. Bishop, Columbus
Margaret G. Burkey, Columbus
Joy E. Feemster, Toledo
M. J. Hastings, Coral Gables, Fla.
Mary A. Heckman, Cleveland Hts.
Dorothy L. Heisser, Celina
Barbara S. Helm, Newark
Anna J. Hoopman, Columbus
Joan M. Johnson, Dayton
Ellen Z. Leitnaker, Baltimore
Ruth E. Leveck, Columbus
Jean M. Morrow, Amlin
Nancy E. Nehrenst, Columbus
Betty L. Nickerson, Circleville
Elsie R. Phillips, Columbus
Marian B. Richardson, Chagrin Fa
Gayle Williams, Westerville
Constance J. Yarnell, California, P

CLASS OF 1943

Martha J. Baker, Fairlawn
Mary J. Barricklow, Columbus
Martha Boulton, Columbus
Aileen H. Brown, Columbus
Marguerite A. Brown, Columbus
Marianna H. Brown, Columbus
Mary P. Cooperrider, Columbus
Rita A. Corbett, Columbus
Jean F. Dixon, Johnstown
Mary Frazier, St. Clairsville
Marjorie A. Gibson, Columbus
C. E. Goosens, Rochester, N. Y.
Kathleen I. Hackett, Columbus
Kathryn C. Harder, Columbus
Ann D. Harrington, Columbus
Marilyn Johnson, Columbus
Eileen Jones, Columbus
Faith B. Kenney, Methuen, Mass.
Margaret W. Kerr, Martins Ferry
Mary M. Knoebel, Columbus
Mary E. Mason, Toledo
Nancy J. McNamara, Columbus
Pauline McNeal, Columbus
Rachel C. Meckstroth, Columbus
Marian B. Miller, Columbus
Mary E. Ott, Columbus
Louise Ridgely, Columbus
Ruth G. Robinson, Circleville
Marjorie L. Roberts, Columbus
Dorothy L. Rupp, Columbus
Doris L. Schenk, Columbus
Marguerite E. Strauss, Columbus

Epsilon Chapter
131 Fifteenth Avenue
Established 1911
53 Chapters
Founded 1874
17,835 Members

Delta Gamma is the home of the girls of the anchor pin. In their trophy case rests the 1939 intersorority spring sing cup, the first prize cup for homecoming decorations and the Strollers' cup for the largest ticket sale for their winter quarter performance.

The D.Gs are the first on campus to carol other groups at Christmas and from their doors have emanated Constance Yarnell who played the lead in "Busman's Holiday"; Babs Helm, member of the court of the Homecoming queen; Babs Strauss, recently appointed member of Chi Delta Phi; five members on the WSGA board; Mary Louise Swickard, president of Chimes; and two officers of YWCA, Betty James and Dorothy J. Edwards.

The Delta Gams can boast of Maxine Bishop, Nancy Nehrenst, Babs Helm, Marjorie Roberts and Phrocine Bailey as Mirrors members. And proof of the fact that they have a bunch of brainstorms is their Scholaris list which includes the following nine girls: Mary Jean Barricklow, Marguerite Brown, Pat Cooperrider, Rita Corbett, Marian Miller, Mary Ellen Ott, Babs Helm, Nancy Nehrenst and Marguerite Strauss.

This year the Delta Gams had the opportunity of meeting such prominent alums as Ruth Bryan Owen Rhode, Inez Calloway Robb and Roberta Abernethy, national vice-president of Delta Gamma from Ohio State.

Delta Gams stop, look and listen at Winter Formal.

Sisterly affection.

". . . Delta Gam dream girl."

Looking pretty for the camera.

Good luck, Babs.

Delta Gams still looking and listening.

DELTA ZETA

Simmons, Fergus, McCune, Myers, Keegan
Van Fossen, Scheibel, Jolley, Miller, Howard, Fisher, Stevens
Connor, Hosler, Davis, Butler, Reese, Smith, Evans, Davis
Junkerman, Garmhausen, Corbett, Lang, Meranda, D. West, Evans
Shannon, D. W. West, VanSickle, La Fleur, Didway

FACULTY MEMBER

Helen M. Roebuck, Library

GRADUATE STUDENTS

Mary M. Aiken, Psych.
Hazel M. Davis, Class. Lang.

CLASS OF 1940

Ruth Buchanan, Dayton
Mary E. Corbett, Columbus
Martha J. Fisher, Columbus
Jean F. Jolley, Columbus
Bettie Keegan, Columbus
Marian L. Lang, Woodville
Catherine L. Miranda, Jackson Cent.
Gail M. Scheibel, Columbus
Dorothy L. Shannon, Dayton
Kathryn L. Smith, Clyde
Betty J. Van Fossen, Columbus

CLASS OF 1941

Lawrence L. Butler, Dayton
Florence H. Conner, Woodstock
Anna L. Davis, Loveland
Rosellen Hosler, Findlay
Virginia Krause, Columbus
Peggy J. Reese, Columbus
Louise Simmons, Columbus

CLASS OF 1942

Betty Cooper, Columbus
Virginia C. Davis, Columbus
Donna Evans, Columbus
Joan Evans, Columbus
Jean H. Garmhausen, New Breman
Grace Drumheller, Ravina
Florence Howard, Columbus
Barbara Junkerman, Columbus
Betty LaFleur, Columbus
Jean Miller, Columbus
Veda Myers, Columbus
Jean Stevens, Columbus
Laurie Wyandt, Columbus

CLASS OF 1943

Jeanne A. Didway, Columbus
Jane L. Fergus, Columbus
Marcia A. Goss, Cincinnati
Marian D. Jenks, Columbus
Jeanne McCune, Columbus
Clarabell McGill, Columbus
Amy L. Van Sickle, Columbus
Dorothy West, Columbus
Dorothy M. West, Columbus

Theta Chapter
212 Fifteenth Avenue
Established 1911
50 Chapters
Founded 1902
12,000 Members

The girls of Delta Zeta go in for extra-curricular activities with a vengeance. Marion Lang, the prexy of the sorority, is a good example as she is a representative on the WSGA council, is on the Senior Class committee and was vice president of OSPA. Blonde Peggy Reese belongs to Scholaris, Pi Lambda Theta, the Junior Class cabinet, Browning and the Mirrors council. Dotty Shannon is president of Pi Omega Pi and vice president of the Newman club. Katherine Meranda belongs to Phi Upsilon Omicron, danced her way into Orchesis, is secretary of Links, a member of the Student Labor Board and the Symphony Orchestra. Rumor has it that she will soon apply what she has learned from her home economics major.

Among the annual affairs of the Delta Zetas are the "get acquainted" tea for the alums, the "kid party" during spring quarter at which the girls appeared embellished by sashes and ribbons and the boys in bow ties and knickers, and the quarterly pot-luck dinner given by the Mother's Club. The festive occasion of the year is the experience party at which each girl contributes a dollar to the Social Service Center at Vest, Ky. and tells a tall story about how she earned it. Last spring the affair consisted of a swimming party at Swanee Hills Pool followed by a picnic on the Scioto River.

Delta Zetas swing out a la Ina Ray Hutton.

True love is masked.

Winter Formal reflected in the Deshler Hall of Mirrors.

Officers Anne Davis, Laurie Butler and Florence Conner strike a pose.

Sleeping in on a cram-session.

Kitten sneaks in on a Delta Zeta informal dance.

Listening to the out-of-town game in the shadow of the Buckeye Stadium.

GAMMA PHI LAMBDA

Campbell, Wylie, Baldwin, Foster
McNish, Moon, McClister
Voltz, Slutz, Grim, Keller
Ridge, Reid, Dexter, Arner, Churchward, H. Arner

FACULTY MEMBER

Martha Dush, Home Econ.

GRADUATE STUDENT

Rose Richey, Home Econ.

CLASS OF 1940

Esther A. Arner, Canfield
Anna M. Campbell, Big Praire
Julia M. Dexter, Dayton
Helen J. Foster, Lewisburg
Josephine H. Grim, Spencer
Dorothy E. McClester, Mechanicstn.
Wilella M. Ridge, Richwood
Norma Wiley, Columbus

CLASS OF 1941

Dorothy L. Baldwin, Maryville
Mary Campbell, Barnesville
Carol M. Cook, Grafton
Alda M. Hatton, Delaware
Iola L. Keller, Bloomville
Alice N. McNish, Chardon
Helenmarie Minton, Mason
Martha L. Moon, Conover
Martha L. Reid, Mechanicstown
Dorothy A. Seeley, Springfield
Zoa K. Slutz, Salem
Alice E. Voltz, Ohio City

CLASS OF 1942

Betty J. Churchward, Columbia Sta.
Nancy M. Elliott, Mt. Victory
Nellie E. Herron, Columbus
Rae J. Mouser, Latty
Alice Nichols, Elyria

CLASS OF 1943

Margaret Barter
Helen G. Lyle, Cadiz
Jean D. Sommers, Urbana

Alpha Chapter
98 Fourteenth Avenue
Established 1924
1 Chapter
Founded 1924
327 Members

Gamma Phi Lambda, the home economics social sorority, started off the year, but not so domestically, by having a hay ride and dance at Camp Wildwood. The use of a big fireplace gave a cheery touch to the party that took place on a rather crisp autumn evening.

On one of the coldest days of the winter, Gamma Phi Lambda moved from 106 Thirteenth Avenue to 98 Fourteenth Avenue. Getting settled, putting up pictures and arranging furniture was quite a job, but all the girls cooperated and in a few days everyone felt at home.

The winter formal at the Seneca Hotel gave the alumnae an opportunity to get better acquainted with the members and see all of their old friends. On the following Sunday the actives and pledges entertained their dates at a dinner in the chapter house.

Gamma Phi Lambda is quite proud of its eleven new pledges. The rushing event in March was a progressive game party.

The Founder's Day banquet and dance was held at the Wyandotte Country Club and on Sunday the girls had a tea and open house for their alumnae who at the same time had a shower for their new home.

Betty Churchward is slated to be the secretary of Panhellenic next year. Helen Foster was the president of Gamma Phi Lambda this year.

Winter formal at Seneca Hotel.

Hayride—cold but warm.

Moving to the new house.

Food from home makes friends.

Hayride becomes rustic affair.

Home Economics 503.

KAPPA ALPHA THETA

Breeze, Sellers, Reppetto, Taylor, Jones, Hoagland, Crabbe, Powell, Kiplinger
Blair, Dugan, McKeever, Meredith, Findlay, Mason, J. Wilson
Adams, Little, Sims, Summers, Wolfe, Brown, Andrew, McClain
Bramble, Martin, Waid, Clinger, A. Wilson, Ridenour, Hoyer

FACULTY MEMBERS

Edith D. Cockins, Reg.
Anita Landacre, Fine Arts

GRADUATE STUDENTS

Betsy J. Snyder, Med.
Mary Shaffer, Zoology

CLASS OF 1940

Julie Allen, Ft. Thomas, Ky.
Kathryn A. Blair, Cleveland
Dorothy M. Bramble, Greenville
Mary H. Clinger, Columbus
Beth A. Dugan, Newark
Peggy A. Eller, Greenville
Beulah J. Hoagland, Columbus
Cleda G. Jones, Steubenville
Elizabeth B. Kiplinger, Columbus
Elizabeth J. Martin, Columbus
Jean S. Mason, Toledo
Mary McCallum, Alliance
Mary E. McKeever, Columbus
Marguerite E. Meredith, Columbus
Virginia A. Powell, Steubenville
Ann K. Reppetto, Fremont
Janice Ridenour, Columbus
Margaret A. Sellers, Columbus
Mary N. Sims, Charleston, W. V.
Jean A. Waid, Columbus
Marian Willis, Wellston
Martha J. Wilson, Springfield

CLASS OF 1941

Donna L. Brown, Columbus
Letitia K. Breese, Hamilton
Martha J. Brush, Zanesville
Ann E. Cashatt, Columbus
Alyce J. Chambers, Wellston
Katherine M. Crabbe, Columbus
Elizabeth J. Hoyer, Columbus
Helen L. Jenkins, Columbus
Dorothy McCoy, Columbus
Betty J. Paisley, Zanesville
Anna M. Sims, Columbus
Dorothy M. Summers, Canton
Joan V. Taylor, Columbus
Grace E. Vaughn, Youngstown
Anna L. Wilson, Xenia
Ruth A. Wolfe, Columbus

CLASS OF 1942

Genevieve Adams, Columbus
Mary E. Andrews, Columbus
Anna M. Beery, Mt. Sterling
Katherine J. Betz, Columbus
Barbara A. Bramble, Greenville
Betty F. Brewer, Columbus
Margaret L. Colby, Geneva
Harriet E. Coy, Toledo
Mary A. Crawfis, Columbus
Mabel F. Greene, Toledo
Martha P. Hanse, Barnesville
Nancy L. Hogan, Canton
Betty G. Kemke, Toledo
Mary McClean, Columbus
Norma J. Miller, Columbus
Marylu Mouch, Columbus
Anne K. Nelson, Grosse Pt., Mich.
Dorothy R. Peters, Columbus
Virginia Polley, Lakewood
Besse L. Reppetto, Fremont
Gertrude Ridenour, Columbus
Betty J. Rounsevel, Columbus
Carolyn M. Snodgrass, Fostoria
Miriam C. Wright, Columbus

CLASS OF 1943

Helen M. Barnes, Columbus
Jeanne E. Boals, Mansfield
Betty Bonney, Columbus
Geraldine A. Cowman, Bellefontaine
Mary T. Craft, Atlanta, Ga.
Marjorie G. Frost, Cleveland Hts.
Marjorie W. Garvin, Columbus
Martha L. Gordon, Mt. Gilead
Mary Hole, Columbus
Virginia A. Lanum, Columbus
Nancy I. Martin, Columbus
Marilyn M. McCoy, Wash'ton C. H.
Patricia P. McDanel, Columbus
Mary E. Mulholland, Columbus
Joan M. Neese, Columbus
Ruth E. Patterson, Lakewood
Patty A. Peinert, Columbus
Laura L. Pfening, Columbus
Margaret Powell, Steubenville
Janet B. Spears, Toledo
Jane R. Taylor, Columbus
Nancy L. Warner, Columbus
Katherine M. Wead, Xenia
Jerry Weider, N. Springfield
Jean E. Whipple, Ashley
Mary C. Wilson, Springfield
Josephine C. Wright, Columbus

Alpha Gamma Chapter
95 Twelfth Avenue
Established 1892
65 Chapters
Founded 1870
27,000 Members

And what have the Thetas been doing this year? Collecting honors and cups to go in that new Theta manor that is springing up at the corner of 16th and Indianola. Six seniors made Mortar Board and four were chosen among the ten outstanding senior women to sit at the Matrix table, while two juniors made Chimes. Jean Waid, who has worn the WSGA prexy key and Arch Reilley's Phi Gam badge, is but the first on the Theta's roster of presidents. Cleda Jones (yes the Makio Queen Jones) guided the destinies of Browning and was vice president of Strollers. Dottie Bramble headed Chi Delta Phi and Janice Ridenour the Home Ec club.

Along with the Makio queen the wearers of the kite boast of Mary Etta Andrew, freshman queen, and Betty Hoyer, Homecoming queen attendant. Marian Willis was honored by making Phi Bete in her junior year and Betty Paisley will enter medical school next fall, the one girl chosen—and she a junior. Marjorie Garvin and Margie Powell already hold WSGA positions for next year and Donna Lee Brown is the new president of WRA.

The pledges copped first place in the pledge sing, but musical interest did not stop here as the Thetas swung to swing and brought Glenn Miller to the campus.

Theta "plans" go upward.

Bramble, Jones, Summers, Wilson, McCallum cracking the books for finals.

Perpetual bridge game.

"That's gonna be my room," says Jane Summers.

Thetas surround Glenn Miller.

Bea and Beth Ann shag ad Lib.

KAPPA DELTA

Holmes, Polley, Wenger, Fry, Waring, Smith, Scott, Miles, Kennedy, Bobst, Day, Nicholson
Johns, Morral, Chambers, Erskine, Phillips, Pickering, Schenck, Snider, Lemieux, McManus,
Luce, Hackett
Thomas, Benay, Rector, Bell, Wason, Molsberry, Monthaven, Swarner, Carmany, Roahen, Bebout

FACULTY MEMBERS

Frances E. Jones, Speech
Alice Pressey, Home Econ.
Mary Mark, Soc. Ad.
Elizabeth B. Mickelson, Agron.

GRADUATE STUDENTS

Nancy E. Bohart, Ed.
Mary M. Kyser, Ed.

CLASS OF 1940

Isabel D. Erskine, Lowellville
Janet E. Harris, Columbus
Betty J. Hayman, Columbus
Ruth E. Johns, N. Wilmington, Pa.
Betty M. Luce, Cuyahoga Falls
Laura McManus, Flushing, N. Y.
Romaine D. Monthaven, Deshler
Eugenia B. Phillips, Columbus
Ruth R. Pickering, Columbus
Hazel E. Snider, Port Clinton
Barbara A. Swarner, Canton
Harriet Wason, Lowell

CLASS OF 1941

Jean J. Bebout, Mt. Vernon
Barbara E. Bell, Youngstown
Betty J. Carmany, Bedford
Ruth Chambers, Columbus
Roberta M. Molsberry, Youngstown
Maxine P. Morral, Morral
Joanna J. Nicholson, Dayton
Naomi M. Polley, Columbus
Rachel E. Roahen, Peoria

CLASS OF 1942

Alice M. Fry, Ingram, Pa.
Betty L. Hackett, London
Vivian J. Holmes, Columbus
M. M. Kennedy, Suffern, N. Y.
Mary J. Miles, Schenectady, N. Y.
Virginia Rector, Newark
Bette F. Schenck, Trenton
Maryalys Thomas, Delaware
Dorothy E. Wenger, Columbus

CLASS OF 1943

Ellen L. Benoy, Columbus
Sarah Bobst, Schenectady, N. Y.
Hildegarde Day, Schenectady, N.Y.
Ruth E. Lemieux, Worthington
Betty Jo Scott, Woodsfield
Eleanor L. Smith, Columbus
Augusta M. Thompson, Schenectady
Janet Waring, Columbus
B. A. White, W. Englewood, N. J.
Jean E. Morgan, Cadiz
Nell D. Kingsley, Cleveland Hts.

Sigma Kappa Chapter
229 Seventeenth Avenue
Established 1922
69 Chapters
Founded 1897
17,157 Members

This year found the Kappa Deltas bringing in another cup—the grand prize for the Collegiantics, which was won for the clever take off on the American Legion Red probe. The retreat in January was another one of their outstanding activities. It took the form of three panel discussions on chapter personnel, activities and personality development. This was preceded by initiation which was followed by a formal banquet and then a slumber party with entertainment by the pledges.

Harriet Wason, president of Kappa Delta and Sociad, is also a member of Sigma Alpha Sigma. Laura McManus, the southern talking redhead, vice president and pledge mistress, is the only girl in the industrial arts department and is a member of Pi Lambda Theta. Through her the Inter-sorority Forum was started. Ruth Chambers was recently elected secretary of YWCA and Roberta Mousberry is a member of Phi Chi Theta, the Commerce College Council, Links and is vice chairman of Scarlet and Gray. Kappa Delta is represented in the Women's Creative Year Book by Eugenia Philips who is also a member of Pen and Brush and illustrates for the Ohio Stater.

Who is that playing the piano? It's probably Maxine Morral playing one of her own compositions. Besides her interest in music she is active in the University Chorus and is chairman of the Dormitory Assembly.

Kappa Delts drink toasts in a mild way.

Informally posed we'd say.

Laura McManus demonstrates one of her well known drawings to the girls.

The photographer didn't know whether he was coming or going on this shot.

Everyone seems to be enjoying it but Eleanor.

Kappa Delta sweethearts harmonizing. "I'm in love with you".

Kappa Delts celebrate Christmas before finals.

KAPPA KAPPA GAMMA

Rawn, Goodwin, Shawan, Dunning, Lee, Knowlton
Allread, Heimberger, Marchman, Hagerty, Rankin, Love, Carmack, Means, Sanborn, Huntington,
Geiger, Tice, Brown, Eidson
Van Ordstrand, Taylor, Kauffman, Jones, Brammer, Engler, Alban, Pettit, Emig, Grant, Dawson,
Kremer, Coulter, Fay, Lawyer, Smith
Fuller, Mylander, Bradshaw, Geren, Zartman, Chamberlin, Clawson, Turner, Rahn, Meyer

FACULTY MEMBERS

Esther Collicott, News Bureau
Ann Paterson, Phys. Ed.
Bonnie M. Woodbury, Reg. Office
Ethyl Woodbury, Reg. Office

CLASS OF 1940

Mary Beem, Columbus
Melba Brammer, Huntington, W. Va.
Sarah J. Bradshaw, Columbus
Martha S. Chamberlin, Columbus
Margaret J. Coulter, Crooksville
Phyllis L. Engler, Columbus
Helen F. Geren, Columbus
Rachel A. Good, Columbus
Marjorie J. Kremer, Columbus
Sara A. Means, Columbus
Jean N. Meyer, Portsmouth
Marjorie Rahn, Greenville
Ann B. Rawn, Huntington, W. Va.
Phillippa Rosemurgy, Peoria, Ill.
Janet M. Scott, Louisville, Ky.
Eloise H. Turner, Columbus
Elizabeth Zartman, Columbus

CLASS OF 1941

E. Jeanne Alban, Columbus
June D. Clawson, Lancaster
Carolyn I. Dunning, Cleveland
Virginia A. Eidson, Columbus
Jane M. Emig, Columbus
Eleanor D. Fuller, Portsmouth
Kay Huntington, Columbus
Natalie A. Kauffman, Columbus
Marjery E. Leahy, Columbus
Hazel C. Lee, Hamilton, Montana
Virginia E. Marchman, Columbus
Marie Marshall, Columbus
Carolyn Mylander, Columbus
Dorothy J. Pettit, Columbus
Edna H. Scott, Columbus

CLASS OF 1942

Mary P. Allread, Columbus
Justine Carmack, Columbus
Jean Dawson, Columbus
Merry K. Daugherty, Columbus
Jane C. Fay, Columbus
Mary A. Gilchrist, Kenmore, N. Y.
Dorothy J. Goodwin, Columbus
Harriet Grant, Grove City
Janice J. Hagerty, Columbus
Helen J. Heimberger, Columbus
June C. Knowlton, Columbus
Virginia R. Lawyer, Columbus
Sara E. Lightburn, Crestline
Bette C. Love, Columbus
Ann Rankin, Columbus
Betty J. Sands, Pataskala
Margaret A. Shawan, DeGraff
Jane M. Smith, Dayton
Patricia L. Taylor, Columbus
Lucie L. Van Ordstrand, Columbus

CLASS OF 1943

Barbara J. Allen, Columbus
Ruth E. Baumann, Fremont
Martha Dobson, Columbus
Margaret A. Edwards, Columbus
Mary A. Eull, Columbus
Jane M. Garner, Columbus
Sara Hoffman, Columbus
Arlene M. McIntyre, Zanesville
Ellen R. O'Shaughnessey, Columbus
Joanne L. Pettit, Columbus
Martha A. Pierce, Columbus
Marjorie Sanborn, Columbus
Lana Sanor, Columbus
Helene M. Tefft, Columbus
Jacqueline J. Wallick, Columbus
Juanita G. Truitt, Indianapolis, Ind.
Norma J. Wecht, Dayton
Marguerite L. Williams, Dayton
Elizabeth Wilson, Columbus
Helen J. Taylor, Evanston, Ill.

Beta Nu Chapter
84 Fifteenth Avenue
Established 1888
73 Chapters
Founded 1870
29,410 Members

K.K.G. kept busy during the past year supplying girls to the campus brains, beauty and activities divisions. Traditions Week saw Helen Geren, Rachel Good, Sara Means and Elizabeth Zartman initiated into Mortar Board. Elizabeth was also secretary of Browning and a member of the Senior Class Cabinet while Helen and Rachel were chosen as two of the ten outstanding senior women annually selected by Theta Sigma Phi. Besides this, Helen was the only woman justice of the Student Court until her YWCA activities forced her to give it up.

The underclassmen were not inactive either, for Chimes serenaded Jeanne Alban and six girls earned Mirrors pins. They were: Justine Carmack, Janice Hagerty, June Knowlton, Virginia Lawyer, Pattie Taylor and Harriet Grant. Dorothy Pettit is the new second vice president of YWCA and president of Panhellenic. Scholaris added three Kappa freshmen to its list: Barbara Allen, Jean Taylor and Martha Dobson. Top scholastic honors came at the annual Panhellenic banquet when the Kappas won the award for the best pledge class and highest individual active and pledge awards.

Beauty was not forgotten with prom queens Eleanor Fuller and Sara Lightburn as outstanding examples. Eleanor was also a member of the Homecoming queen's court.

Finally, a history of the K.K.G.'s could not exclude Sambo, the first puppy to call the Kappa house home in many years.

Zartie takes scholarship cup at Panhellenic banquet.

Margaret Edwards gets a facial.

Loves me, loves me not count the buttons and see what you got.

Looks like a cold proposition to us.

Puss in boots.

Punching in a big way.

New additions to "our library".

PHI MU

Wall, Mansfield, Schmidt, Lomych, Eyster, Johnson, Shloesser, Holmes, Dillahunt, Thompso
Hinton, McGavern
Corkwell, Cooper, DeHaven, Jelen, Lawyer, Denman, Schettler, Adams, Gibson, Maxwell, Gey
Hartwell, Wing, Wallace, Timmons, Bond, Priwer, Hughes, Bratten

FACULTY MEMBERS

Evelyn S. Baker, Library
Roberta Westhafer, Phys. Ed.

GRADUATE STUDENTS

Mary E. Wall, Ed.
Helen M. West, Math.

CLASS OF 1940

Mary E. Cooper, Columbus
Betty Corkwell, Columbus
Ardes H. DeHaven, Akron
Ann E. Denman, Circleville
Margaret J. Geyer, Pittsburgh
Mary E. Gibson, Columbus
Geraldine B. Jelen, Omaha, Nebr.
Helen G. Lawyer, Pleasant Valley
Ann Lomych, Cleveland
Jean E. Maxwell, Columbus
Carrie D. Schettler, Columbus
Mary L. Eaton, Columbus

CLASS OF 1941

Mary P. Adams, Cadiz
Helen D. Holmes, Kenton
Gladys F. Schloesser, Norwalk
Birdie I. Schmidt, Columbus
Jean M. Tinklepaugh, Columbus

CLASS OF 1942

Maxine Brooks, Alexandria
Betty J. Dillahunt, Columbus
Elowene G. Eyster, Hicksville
Ann E. Hartwell, Columbus
Mary E. Mansfield, Bloomingdale
Mary V. McGavran, Cadiz
Virginia M. Thompson, Columbu
Penny Wallace, Forest Hills, L.
May A. Wing, Worthington

CLASS OF 1943

Anne M. Bond, Columbus
Ruth E. Bratton, Worthington
Helen L. Calebaugh, Maple Hts.
Barbara I. Hinton, Columbus
Ruth V. Hughes, Columbus
Betty J. Johnson, Columbus
Martha M. Priwer, Grove City
Margaret L. Timmons, Unionport

Upsilon Chapter
1952 Iuka Avenue
Established 1913
61 Chapters
Founded 1852
14,000 Members

Among the activities which climaxed a successful year for the Phi Mus were the Spring Formal at the Wyandotte Country Club, the annual May breakfast for high school seniors, the dance given by the pledges for the actives, the dinner honoring the mothers and dads, State Day which attracted Phi Mus from this and neighboring states and a series of parties given for the graduating seniors.

Even with all these chapter activities, Birdie Schmidt, chapter president, finds time to be an active member of Browning, WOSU Players and Kappa Phi as well as serving on the Vocational Information Conference committee and as a member of the constitution committee of Panhellenic.

Chapter treasurer and past president Ann Denman has worked on the staff of the Ohio State Lantern and Makio, assists with publicity for the Inter-sorority Forum, is a member of Browning, Links and serves on the rush rules committee of Panhellenic.

Chosen as co-chairman of the properties committee for Browning is Gladys Schloesser, who is also active in Strollers, Home Economics Club and YWCA. Browning also claims as members Gerry Jelen, Helen Lawyer, Jean Maxwell, Mary Lib Cooper and Carrie Dee Schettler.

Wedding bells have rung for Mary Gibson, now Mary Bing, but she continues her activities as co-chairman of the Intersorority Forum.

Penny Wallace, Helen Lawyer and Jerry Gelen vocalize at Winter Formal.

A cooperative polishing affair.

Leading a dog's life at the Phi Mu house is a pleasure.

Phi Mu Cinderellas and their Prince Charmings.

Friday night foursome.

Time out for Glenn Miller.

PI BETA PHI

Silbernagel, Heckart, West, Hoffman, Shoemaker, Jones, Wiley
Javert, Amrine, Southard, Henney, Ackerman, Kleinhans, Morrill
Putnam, Moore, Seright, Dickey, Greenslade, Gardner, Latham, Fite, Maxon
Bartels, Cottrell, Roth, Parsley, Duncan, Cohagen, Durrant, Edmunds, Owen, Pace

FACULTY MEMBER

Helen M. Clarke, Asst. Reg.

GRADUATE STUDENTS

Mary C. Evans, Ag.
Jane Woodward, Ed.

CLASS OF 1940

Joan Ackerman, Columbus
Marjorie Baird, Columbus
Mary J. Bryan, Berea
Betty O. Buck, Columbus
N. L. Caldwell, Wheeling, W. Va.
Mary A. Crawford, Columbus
Anne M. Daehler, Portsmouth
Eleanor W. Evans, Columbus
Kay Franks, Columbus
Ruth Gardner, Detroit, Mich.
Mary E. Henney, Columbus
Ruth E. Hoffman, Branch Hill
Marjory L. Jones, Columbus
Ardath L. Kleinhans, Maumee
Sally Lemert, Zanesville
Sara A. Moore, Pottsmouth
Evelyn Owen, Columbus
Rosemary Pace, Columbus
Evelyn M. Phillips, Bucyrus
Ruth L. Seright, Zanesville
Marian Southard, Marysville
Catherine Silbernagel, Columbus

CLASS OF 1941

Constance A. Amrine, London
Mary E. Bartels, Bellaire
Isabel H. Duncan, Columbus
Katherine S. Fite, Georgetown
Jean E. Greenslade, Bellevue
Mary M. Hatcher, Bellfontaine
Anna E. Heckart, Columbus
Martha J. Lambert, Columbus
Martha L. Liter, Columbus
Doris I. Maxon, Akron
Mary L. Morrill, Columbus
Helen V. Osborn, Columbus
Betty J. Reeves, Columbus
Barbara H. Shoemaker, Middletow
Virginia R. Wiley, Columbus

CLASS OF 1942

Martha A. Cohagen, Columbus
Marjorie A. Cottrell, Willoughby
Barbara B. Dagley, Columbus
Virginia L. Dickey, Columbus
Anita R. Dreyer, Parma
Helen J. Durrant, Columbus
Marjorie L. Edmunds, Columbus
Mary K. Hanger, Columbus
Rosemary Hanst, Columbus
Elsa B. Javert, Columbus
Virginia L. Julian, Columbus
Elizabeth E. Latham, Shadyside
Virginia A. Middleton, Columbus
Joan R. MacKinnon, Columbus
Mary K. Parsley, Cleveland Hts.
Marjorie J. Putnam, London
Martha Roth, New Holland
Esther J. Townsend, Columbus
Mary J. West, Cincinnati

CLASS OF 1943

Frances E. Arant, Columbus
Dee J. Bateman, Columbus
Peggy Covington, Columbus
Inez G. Cox, Columbus
Ida L. Dampeer, Cleveland Hts.
Jane C. Forrest, Columbus
Martha A. Gittins, Mt. Sterling
Jane H. Hatch, Columbus
Doris A. Haverfield, Columbus
Marjorie M. Heller, Oak Harbor
Jean Hershberber, Columbus
Lydia A. Kauffman, Springfield
June A. Keener, Zanesville
Donna L. Kelley, Columbus
Jeanne W. Kelley, Columbus
M. L. Kokanour, Ft. Lauderd'le, Fla.
Marjorie J. McClure, Columbus
Kathleen B. McLean, Columbus
Carol S. Mesenburg, Cleveland Hts.
Florence E. Parker, Columbus
Mary E. Rea, Brookhaven, N. Y.
Mary J. Rose, Columbus
Jane R. Sheeran, New Lexington
Nathalie M. Smith, Columbus
Mary F. Thompson, Mt. Sterling
Patricia E. Yeager, Granville

Beta Chapter
1845 Indianola Avenue
Established 1894
81 Chapters
Founded 1867
30,985 Members

Pretty lucky, we'd say, are the eighty Pi Phis to have Doris Maxon (chosen Makio Queen last year by the "umph" authority Petty) as their new gavel wielder.

The girls continued to shine in activities. In the Strollers' office was transfer Barbara Shoemaker who was appointed office manager. In the actual productions were Marty Lambert, Ginny Dickey and Mary Ann Crawford (she's a former John Powers model and a member of Rockettes), while Anna Heckart brought down the house with her characterization in *Dark Victory*.

In WSGA, Molly Morrill, activities ace and Chimes girl, took over the office of vice president and Elsea Javert became treasurer while Jean Uncapher was elected senior town representative and Carol Mesenburg, sophomore out-of-town representative. For the first time in the history of Mirrors seven girls from one house were elected to membership. They were: Kay Parsley, Elsa Javert, Martha Cohagen, Ginny Dickey, Marjorie Edmonds, Anita Dryer and Peggy Julian. Marg Putnam and Eloise Latham are two of the outstanding Links members.

The gals of the arrow contributed their share of queens with blonde Margie Baird serving on the Makio court. Also, Donna Kelley was chosen queen by the freshmen for their "ditch night".

Christmas formal, but where's the mistletoe?

Pi Phis pose with Miss Hart, their house mother.

Moral: never write to a girl in a sorority house.

Waiting for a ride, girls?

After the ball was over.

"Ditch Night" queen, Donna Lou Kelly.

"Pi Phi Misses, Pi Phi kisses, Sweetest of them all."

SIGMA DELTA TAU

Brody, Rice, Dworsky, F. Katz, Hoffman, J. Levy, Weinberg, Herman, Popper, Davidson,
Stern, E. Cohen, Glickman
Bearman, J. Cohen, Lurie, Reines, B. Silverstein, E. Levy, M. Silverstein, Taussig, Largma
Klein, Shaman, Simon
Gerber, Fleischman, D. Katz, B. Rosenthal, Kaye, Stein, Williams, Goldberg, Gates
Paris, Goldsmit, Epstein, Wetzler, Horwitz, Greenbaum, J. Katz, Mellman

CLASS OF 1940

H. M. Fleischman, S. Orange, N. J.
Jean E. Gerber, Syracuse, N. Y.
Dorothy R. Goldberg, Dayton
Frances L. Kaye, Celina
B. A. Rosenthal, Wash't'n., D. C.
B. V. Williams, Pittsburgh, Pa.

CLASS OF 1941

Bernice Epstein, Yonkers, N. Y.
Janet R. Gates, Rochester, N. Y.
Dorothy B. Katz, Chillicothe
Dorothy J. Myers, Norfolk, Va.
Miriam Stein, Dayton

CLASS OF 1942

Betty J. Baer, Toledo
D. E. Bearman, Minneapolis, Minn.
Selma R. Bloom, Orange, N. J.
Ruth B. Brody, Sumpter, S. C.
Judith M. Cohen, Baltimore, Md.
Lois Goldsmit, Pittsburgh, Pa.
Rita M. Greenbaum, Cleveland
Paulette Gross, Toledo
Janet H. Horwitz, Newark
Jean Katz, Chillicothe
Edna M. Klein, Atlanta, Ga.
Hilda Largman, Philadelphia, Pa.
Jacklyn H. Levy, New Orelans, La.
Ruth D. Lurie, Cleveland
Charlotte Mark, Columbus
Kathleen J. Mellman, Dayton
Sonja Paris, Philadelphia, Pa.
Bernice I. Reines, Cleveland
Lorraine Rice, Montgomery, Ala.
Dorothy M. Shaman, Dayton
M. Silverstein, Charleston, W.
Lucille B. Simon, New York, N.
Edna J. Wetzler, Chicago, Ill.

CLASS OF 1943

Judith M. Bishow, Cincinnati
Eileen I. Cohen, Elizabeth, N. J.
Dorothy F. Davidson, Marvell, Ark.
Lois Dworsky, Columbus
Betty K. Fox, Baltimore, Md.
Georgette E. Glickman, Toledo
Ann Herman, Akron
Bernice Hoffman, New York, N. Y.
Frances A. Katz, Chillicothe
Eloise M. Levy, Chicago, Ill.
Esther M. Moss, Brooklyn, N. Y.
Miriam E. Popper, Chicago, Ill.
Louise V. Rosenthal, Richmond,
Bettye J. Silverstein, Rochester,
Ruth J. Stern, Richmond, Va.
Alene R. Taussig, Columbus
M. E. Weinberg, Memphis, Ten

Gamma Chapter
121 Fifteenth Avenue
Established 1921
16 Chapters
Founded 1917
1,500 Members

The favorite pastime of the S.D.T.'s during fall quarter was watching the bricks go upward to complete the new house taking form at the site of the old, literally "batty" Sigma Delta Tau annex. We're afraid that even the bats wouldn't recognize the structure that turned out to be the lovely Georgian manor at 121 Fifteenth.

The new house paved the way for an auspicious year for the S.D.T.'s which began with a lot of "agitation" in the dorm and Dort Shaman being the first girl initiated in the new house. A siege of pin-taking and an engagement marked Christmas vacation. Among those decorated by fraternity bric-a-brac were "hey, y'all" Ruth Brody, stagestruck Hil Largman, Bernice Epstein and the products of spring quarter romances, Miriam Popper and Eloise Levy. "Boopy" Rosenthal returned after vacation plus an engagement ring.

Despite the heart interests, the girls didn't lose sight of their point averages as is evidenced by the Scholaris list which includes Dina Stern and Alene Taussig. Links claims the interest of transfers Betty Baer and Paulette Gross while Hilda Largman and Jean Gerber are Boot and Saddle enthusiasts. Edna Klein belongs to the Swan club, Dot Katz took over the gavel from Betty Rosenthal and Janet Horwitz is on the sophomore staff of the Makio. The S.D.T.'s won the Sundial contest and presented Edna Wetzler as "queen of the month".

Win, place or show—Hilda rearranges her collection of horses.

Actives take a little advice from the housemother. Mrs. Mac.

Agitation in the dorm.

Gates "butches" a hand.

Bernice Reines is going to play the "Broken Record" literally in a minute.

There were five stags to each girl, so all the girls had a good time.

"Time tells the story of the glory of the wearing of the torch."

SIGMA KAPPA

Hogan, Combs, Armstrong, Main, Neil, Kline, Long
Dillon, Pifer, Olgoetz, Goss
Worsham, Wander, Gutman, Breisch, Guth

FACULTY MEMBER

Mildred V. Watson, Comm.

GRADUATE STUDENTS

Elizabeth E. Burgess, Ed.
Elizabeth M. Irwin, Psych.
Marietta Miller, Nursing

CLASS OF 1940

Blanche O. Breisch, Lancaster, N. Y.
Ruth W. Combs, Columbus
Julia A. Gutman, Columbus
Priscilla J. Pifer, Miami, Fla.
Elnore M. Wander, Ashland

CLASS OF 1941

Floy E. Armstrong, Carrolton
Virginia V. Dillon, Col. Springs
Evelyn Foit, Kenton
Joyce F. Goss, Columbus
Harriet M. Oelgoetz, Columbus
Margaret E. Worsham, Akron

CLASS OF 1942

Marian E. Hodan, Youngstown
Virginia I. Main, Gahanna
Judith V. Neil, Columbus
Margaret L. Wombold, Columbus

CLASS OF 1943

June A. Golden, Youngstown
Alice V. Kline, Yorkville
Virginia M. Long, Columbus
Martha A. Moessner, Columbus

Chi Chapter
87 Fourteenth Avenue
Established 1919
42 Chapters
Founded 1874
10,335 Members

This has been a busy year for the Sigma Kappas—both individually and collectively. The excitement began when they moved into a new chapter house about three weeks before the beginning of autumn quarter and nearly drove themselves and the interior decorators mad trying to get settled before formal rushing began.

One of the biggest social functions of the year, the winter formal, was held at the Athletic Club in February. Priscilla Pifer, Joyce Goss and Harriet Oelgoetz planned the dance. The pledges gave the actives a dance the last of February and called it the Purky Pop Hop.

Among the other things that will be remembered are the weiner roast and barn dance at the Goss estate, the Christmas dance, the Hallowe'en dance, the initiation banquets and the trips to other chapters. And then there are the little things about some of the girls—Priscilla Pifer's eternal desire for glamour, Margaret Worsham and Judy Neil and table tennis, Floy Armstrong's unassuming efficiency, the swell job done by Blanche Breisch as president, Harriet Oelgoetz and her society column in the Lantern, Virginia Long and Martha Moessner and their boy friends, and Alice Virginia Kline's blonde hair.

The Sigma Kappas are all looking forward to the district convention which will be held in Pittsburgh. Harriet Oelgoetz was recently elected the new president.

Double finesse.

Housemother, Mrs. Greenfield, listens in.

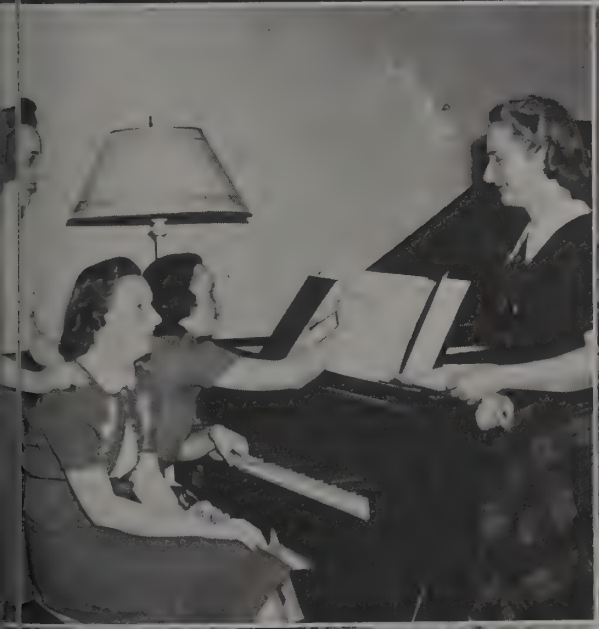

Martha Moessner takes a note from Beethoven.

The crowd is tense as June Golden overpowers opponents in a game of Tiddlywinks.

Virginia Long smashes a backhand.

Sigma Kappas snapped in a leisurely moment.

ZETA TAU ALPHA

Nichols, Conrad, James, Sparks, Matthew, Lightner, Buerk, Hartupee, Baker, Wardell, Clar
Yontz, Wilson
Grimes, Good, Gills, Williams, Herald, Gertz, Marling, White
Landle, Walbolt, Squire, Davis, Paxton, Wakefield

GRADUATE STUDENTS

Gladys J. Forsythe, Ag.
Mary J. Paxton, Ag.

CLASS OF 1940

Nina B. Conrad, W. Chester
Helen L. Davis, Columbus
Milda E. Gertz, Geneva
Mazie E. Gills, Portsmouth
Margaret E. Grimes, Zanesville
Marion E. Herold, Columbus
Bernadine M. Johnston, Findlay
Dorothy F. Marling, Dayton
Alice J. Squire, Waterville
Betty H. Walbolt, Waterville
Clara L. Wright, Columbus

CLASS OF 1941

Jane F. Clark, Cincinnati
Jane R. Good, Waterville
Elizabeth M. Hartupee, Columbus
Betty M. James, Columbus
Audrey B. Landle, Youngstown
Mary E. Lightner, Toledo
Elizabethe A. Sparks, Columbus
Winona M. Wakefield, Columbus
Betty J. Wardell, Orient
Phyllis C. Welker, Mt. Vernon
Margaret J. White, Columbus
Margaret B. Williams, Columbus

CLASS OF 1942

Margaret A. Matthew, Columbus
Frances M. Nichols, Alexandria
Grayce M. Wilson, Columbus

CLASS OF 1943

Marjorie E. Baker, Urbana
Arlene V. Block, Great Valley, N. Y.
Marian F. Kayser, Shreveport, La.
Phyllis McKinnon, Cleveland
Rosemary M. Yontz, Cincinnati

Alpha Zeta Chapter
55 Fifteenth Avenue
Established 1921
64 Chapters
Founded 1896
12,500 Members

The Zetas seem to like to do things in groups, for where one is seen, there are bound to be many of them. Most any time one drops into the Commerce Building, you will find Prexy Marian Herold, Helen Davis, Jane Good, Betty James and Audrey Landle.

Those girls who happen to think along more domestic lines (home economics, to be specific) are Margaret Matthew, Margaret White, Winona Wakefield, Peg Williams, Betty Walbolt, Arleen Block and Phyllis Welker.

And the house would not be complete if the warblings of the music majors Mazie Gills, Milda Gertz, Nina Belle Conrad and Emily Ahrendt could not be heard above the discussion of golf which Peg Grimes and Audrey Landle usually engage in, or the chatter in another corner between artists Marian Kayser, Rosemary Yantz and Betty Sparks. The exceptions to the rule are Bernadine Johnston who is majoring in architectural engineering and Mary "Wings" Lightner, a member of the Flying Club. Clara Louise Wright is a member of Pi Lambda Theta and Betty James of Pi Omega Pi.

Alice Squire has finally decided to get her degree in Education from Ohio State after trying first Northwestern and then Ohio Wesleyan. Another transfer is Phyllis Buerke who comes from Bowling Green.

"Deep in the hearts of each Zeta girl There's a man who fills her dreams."

"The flower's the thing Wherein we'll catch the fancy of the kings."

Ummmm! Steak night.

Valentine's Day brings results at Z.T.A. house.

Sitting one out at the Holly Dance.

Dinner-dancing at the Beechwold.

Ask him if he's got a brother?

Gamma Chapter
185 Fifteenth Avenue
Established 1919
18 Chapters
Founded 1912
2,515 Members

THETA PHI ALPHA

FACULTY MEMBERS

Edna M. Callahan, Home Econ. Mary M. Gordon, Asst. to D. of W. Jo. B. Reed, News Bureau

GRADUATE STUDENT

Marjorie M. Conlin, Med.

CLASS OF 1940

Mary A. Lawler, Columbus Rita M. Krabach, Lima Janet M. McIntosh, Columbus

CLASS OF 1941

Dorothy Buchanan, Columbus Louise J. Hoffman, Columbus Virginia R. Small, Columbus

CLASS OF 1942

Jeanne Acree, Columbus Jean Buchanan, Columbus K. U. Hopkins, Kingsport, Tenn. Mary Puskar, Columbus
Jean M. White, Columbus

CLASS OF 1943

Lola A. Borghese, Columbus
Eleanor J. Costello, Columbus
Patricia A. Daun, Columbus
Mary L. Echenrode, Columbus
Nancy L. Fox, Columbus
Mary E. Murphy, New Lexington
Marjorie A. Phelan, Cincinnati
Mary M. Rodgers, Columbus

Puskar, J. Buchanan, Rodgers, Hopkins
Hoffman, McIntosh, D. Buchanan, Acree, White
Murphy, Small, Costello, Echenrode

Dormitories

Another evening sealed in their memories forever

UNIVERSITY HOUSE ASSEMBLY

Every two weeks the house presidents, who constitute the representatives to the University Assembly, meet to consider the problems which arise in University Houses. Since the purpose of the Assembly is to discuss the problems of living together in groups, the executive committee aided by the advisor, Miss Mary Gordon, bring many outside speakers to the meetings. Among the social events held are a tea during fall quarter, a dance during the winter at which other representatives from the University Houses are invited and a tea for head residents in the spring.

Grace L. Barnes
Madeline J. Bowers
Dorothy H. Bowman
Yolanda M. Carley
Alice J. Clark
Doris Dickson
Helen M. Dove
Eleanor C. Fisher
Ruth A. Gardner
Edith Gelber
Isabeall R. George
Elizabeth M. Hamrick
Harriet J. Harp
Geraldine N. Hornbrook
Lillian L. Jaffe
Betty J. Jamison
Phyllis L. Jeffers
Janice L. Jones
Frances S. Kaplan
Musie Kasson
Helen M. Knapp
Helen M. Korsala
Rita M. Krabach
Betty L. LeSueur
Sally Levine
Anita Malkin
Ellen M. Meyer
Marjorie M. Mitchell
Rebecca V. Mithoff
Eloise L. Myers
Frances M. Nichols
Carolyn J. Otting
Helen I. Overturf
Alice Pevsner
Mary E. Piper
Dema L. Potter
Dorothy M. Richards
Barbara A. Schmitt
Elizabeth H. Sixt
Helen F. Stern
Virginia Strohm
Miriam L. Strouss
Anna M. Thour
Mildred P. Vukick
Cora E. Wayt
Lydia L. Welbourn
Pauline Wengate
Katherine Whinnery
Edna L. Womack
Rosemary Wonder
Clara L. Wright
Dorothy J. Wright

Wonder, Welbrown, Whinnery, Armstrong Dove, Williams, Gordon

Myers, Thour, Anderson, Jaffe, Hornbrook, Jeffers, Piper, LaSueur, Knapp, Fisher, Kaplan, Dixon, Jones, Wright
Mothoff, Carley, Keaton, Otting, Neill, Nichols, Gordon, Titkin, Mitchell, Jamison, Pevsner, Wengate, Stern, Levine
Potter, Strohm, Meyer, Whinnery, Wonder, Welbourn, Dove, Williams, Armstrong, Womack, Barnes, Clark, Overturf

DORMITORY ASSEMBLY

Steele, Corry, E. Smith, Wilkerson, Montgomery, Perz
Wilson, Ellenwood, Cox, Egbert, Hatcher, Maurer, Colby, Ulmer
D. Smith, Purinton, Shell, Morral, Simon, Stellar, Aldridge

The purpose of the Dormitory Assembly is to promote cooperation among the various dormitories and especially to promote the cultural development of the residents of the dormitories and of the campus.

Since 1934 the Dormitory Assembly of WSGA with the help of Associate Dean Zorbaugh has prepared a most valuable list of extra-curricular activities. Now this is printed each year and given to all freshmen and new advanced women students at the beginning of fall quarter. Betty Ellenwood and Elizabeth Smith are co-chairmen of this committee.

The midwinter all-campus event is one of outstanding merit. Last year the Dormitory Assembly presented the great Chinese actress, Soo Yong, and this year they sponsored Bertita Harding, "Biographer of the Hapsburgs".

Sara J. Aldridge.....Oxley Hall
Florence M. Busch.....Neil Hall
Margaret L. Colby.....Westminster Hall
Martha L. Corry.....Oxley Hall
Mary F. Cox.....Neil Hall
Louise F. Dahn.....Neil Hall
Eleanor R. Duncan.....Oxley Hall
Irene E. Egbert.....Westminster Hall
F. Elizabeth Ellenwood.....Mack Hall
Mary M. Hatcher.....Westminster Hall
Helen L. Keiss.....Neil Hall
Lois P. Macklem.....Neil Hall
M. Francis Maurer.....Westminster Hall
Elsie M. McKay.....Alumnae Coop. House
Jeanne F. Montgomery.....Oxley Hall
Maxine P. Morral.....Oxley Hall
Edith F. Murphy .....St. Hilda's Hall
Jean M. Perz.....Mack Hall
Theodosia Purinton .....St. Hilda's Hall
Raizelle Schneider .....Neil Hall
Jean E. Seybold.....St. Hilda's Hall
Eileen W. Shell.....Oxley Hall
Jane R. Simon.....Mack Hall
Geraldine Slanker .....Westminster Hall
Elizabeth A. Smith.....Mack Hall
Olive W. Smith .....Oxley Hall
Myrna J. Steele .....Westminster Hall
Pearl L. Stellar.....Mack Hall
Jeannette E. Ulmer.....St. Hilda's Hall
Betty B. Wagner.....Mack Hall
Mary L. Wilkerson .....Mack Hall
Ruth E. Wilson.....Westminster Hall
Betty L. Wolff .....Westminster Hall

OXLEY HALL

CLASS OF 1940

Sarah J. Aldridge
Barbara F. Carpenter
Eleanor R. Duncan
Helen B. Ferguson
Martha R. Fippin
Margaret J. Hayden
Virginia Hermanson
Elizabeth House
Dorothy A. Kahananui
Maxine P. Morral

CLASS OF 1941

Marian C. Charvat
Martha L. Corry
Dorothy M. Cox
Kathleen F. McMurray
Jeanne F. Montgomery
Harriet E. Nothstine
Evelyn B. Rueger
Rosanna M. Scott
Addie R. Skinner
Sara J. Traponsky
Mary M. Troxell

CLASS OF 1942

Mae A. Carstensen
Emmy L. Fornwalt
Wilma J. Fulks
Mary L. Gunderlon
Mildred L. Hart
Irene Lisko
Ruth J. McElroy
Elizabeth C. Polli
Doris H. Rowling
Dorothy E. Shafer
Eileen W. Shell
Olive W. Smith
Betty Staats
Eleanor M. Stout
Mary L. Theobald
Jean E. Walker
Martha E. Wheeler

CLASS OF 1943

Mary C. Agapite
Gretchen G. Beauchat
Elizabeth A. Boli
Gayle M. Burkey
Pauline Carl
Betty J. Coe
Nora E. Crise
Merridelle R. DePue
Barbara E. Fite
Marjorie G. Frost
Olive H. Fulks
Sara C. Furnas
Phyllis V. Glynn
Betty J. Hardin
Georgia M. Hargan
Evelyn L. Hastings
Elizabeth T. Izant
Louise M. Keeney
Nelldean Kingsley
Jean E. Knisley
Geraldine V. Kopczynski
Priscilla L. Laymaster
Charlotte C. Leonard
Mary E. Long
Helen L. Mehaffey
Emma J. McCormick
Carolyn McCoy
Charlene L. Merryfield
Jean E. Morgan
Janice E. Mulquin
Lucille Oxendine
Betty L. Padden
Mary F. Piper
Emily I. Porter
Florentine D. Richter
Martha L. Saenger
Esther M. Scheidegger
Juanita Skinner
Clara L. Smith
Elizabeth A. Smith
Martha E. Spetka
Virginia L. Stacy
Mary A. Sweet
Margaret L. Timmons
Hazel J. Tuttle
Georgann S. Waddell
Carol J. Wagner
Elizabeth A. White
Virginia Williams
Virginia A. Wilson
Martha G. Zellar

McMurray, McElroy, Shafer, Hart, Scott, Porter, Rowling, Morral, Saenger
Corry, Ferguson, Shell, Fippin, Nothstine, Cox, Traponsky, Theobald, Hayden
House, Walker, Carpenter Duncan, Staats, Lisko, Montgomery, O. Smith
Charvat, Aldridge, Fornwalt, Troxell, Wheeler, Gunderloy, Skinner

Crise, Goss, Agapite, Martin, Hughes, Laymaster, Hardin, Merryfield, Stacy, Tuttle,
Morgan, Beauchat, Knisley
White, De Pue, Oxendine, Skinner, Kopcyznski, Coe, Burkey, Furnas, Waddell, Leonard, Wilson
Williams, Frost, Wagner
Scheidegger, Sweet, M. Smith, E. Smith, Zellar, Glynn, Hutchinson, Izant, Keeney
Long, Paden, Boli, Hargan, Spetka, Richter, Piper

Oxley Hall, the oldest girls' dormitory in the University, starts its year with the traditional initiation of the freshmen who are called "lowly, wiggly worms" and must bow to the upperclassmen. Through the week of fun the girls become better acquainted and are thus more cooperative throughout the year.

Fall quarter Oxley had a "hard times" party and winter quarter the leap year dance helped to bring an influx of fraternity pins to the Hall. The Winter Formal was held at the Neil House and the Scioto Country Club provided the setting for the Spring Formal where white coats and net gowns prevailed.

One of the outstanding achievements of the year for Oxley Hall was their campaign in behalf of one of their girls, Eleanor Duncan, who was elected Homecoming Queen. Oxley added to the festivities of Homecoming weekend with their Homecoming decorations, which consisted of an "Illibuck" and a figure of a coed waving an Ohio State pennant—(the coed faintly resembling a Petty drawing).

The traditions of strawberry shortcake day and the ducking of the seniors have been in existence so long that even the house mother, Mrs. Bullock, can't trace their origin except to say that they must have started way back when the Hall was first built.

Perpetual motion to the tune of the dinner bell.

Floyd Flanders wields baton for Winter Formal.

Peeking into the past? present? or future?

Chopin or Tin Pan Alley?

Homeward bound.

"Gab" sessions in the parlor.

Of course this isn't Saturday night?

MACK HALL

GRADUATE STUDENTS

Evelyn M. Larrick, Ag. Chem.

CLASS OF 1940

Betty D. Belke
Vesta M. Bolliger
Alda M. Boyce
Mary M. Buss
Pauline Chinn
Margaret B. Daughters
Helen Deber
Ruth E. Dorsey
Joan A. Dotter
Lillian L. Flickinger
Ruth E. Haignere
M. Alice Humble
Alice J. Hultin
Mary J. Kehoe
L. Ruth Kendall
Mary M. Kilgore
Margaret L. Kramens
Ruth Miller
Mary L. Peacock
Ida Rivlin
Eloise Roth
Sara R. Secrest
Elizabeth A. Smith
M. Heath Snowden
Betty C. Stacy
Theda M. Stein
Barbara A. Swarner
Mary L. Wilkerson
Ann Wolf

CLASS OF 1941

Jane A. Carter
Borothy J. Gary
F. Dolores Marshall
J. Anne Mowery
Dorothy J. Rowling
Jane Simon
Betty B. Wagner

CLASS OF 1942

Marian I. Bessler
Betty J. Blue
Marty M. Carroll
Florence M. Conover
Cynthia A. Cook
Helen V. Falls
Lucille J. Hull
M. Betty Jones
Kathleen W. Kuck
Dorothy Levine
Ruby M. Martin
Mary L. Montgomery
Sue M. Nolze
Ruth E. Orwick
Jean M. Perz
H. Patricia Putnam
Louise M. Reiman
Bettie E. Rupprecht
Doris M. Sauerman
Matilda R. Scott
Martha J. Scroggs
Eleanor M. Smith
Mary J. Wilson
Mary L. Winegar

CLASS OF 1943

Mary Elizabeth Aker
Katherine M. Amper
Ruth E. Baird
M. Elaine Baker
Virginia A. Barrett
Barbara J. Bennett
Mary Bergman
Arlene V. Block
Jeanne E. Boals
Lois Carl
Catherine Christoph
Eleanor L. Clagg
Mary L. Clark
Martha Close
Delma L. Coddington
Mary J. Cox
Rachel E. Crow
Corrine V. Culp
Ida L. Dampeer
Martha J. Darnell
Jean F. Dixon
Mary E. Dunlap
Martha A. Gittins
Madeline L. Graf
Doris R. Graham
Ruth A. Haggarty
Peggy E. Hanna
Norma Jean Harsh
Byrdell K. Henschen
Gloria M. Hertz
Betty N. Hill
Eila M. Hodges
Alta M. Imler
Erma M. Imler
Gloria R. Jacoby
Katherine E. Kegley
Margaret W. Kerr
Helen Kohl
H. Maxine Krauter
Phyllis E. Leonard
H. Lucille Linard
Betty A. Lewis
Mary E. Mason
Mary C. Maurer
Marilyn N. McCoy
Arlene McIntire
Peggy A. McWherter
E. Maxine Merryweather
Carol Mesenburg
Marcia Myers
Jeanette J. Mobouck
Betty E. Musgrove
Anna M. Newton
Dorothy J. Overturf
Elaine M. Pekarek
Doris V. Perz
Dorothy E. Peters
Margaret Powell
Mary Anna Reinbolt
Genevieve R. Rigel
Mary Jane Robinson
Eileen M. Ryan
Alice D. Schafer,
Gerda G. Schumann
Evelyn V. Seither
Jane R. Sheeran
Dorothy E. Smith
June E. Snider
Ethel M. Sprague
Pearl L. Stellar
Lorna J. Stevenson
Esther L. Stroud
Lois M. Suppe
Phyllis L. Swigart
Mary F. Thompson
Betty M. Touchman
Jeanne E. Truex
Vivian M. Varney
Helen Voorhis
Nancy L. Warner
Mary K. Wead
Nancy Weber
Geraldine Weider
Jean A. Weiler
Vera E. Wene
Carolyn N. Weyrick
Virginia R. Wiles
Marguerite L. Williams
Mary M. Winter
Jane C. Wolf
Catherine Zethmayer

Peters, Rigel, Darnell, Stellar, Jacoby, Clark, Simon, Gittins, Kerr, Haggarty, A. Imler, E. Imler, Kohl
Haignere, Daughters, Amper, Rowling, Touchman, Weyrick, Kegley, Mesenburg, Dampeer,
McWherter, Suppe, Sheeran, Thompson, Bennett, Cox
Christoph, Wolf, Shaffer, Graham, Williams, Coddington, Hertz, Dixon, Newton, Powell, McCoy, Ely
Aker, Hill, Sprague, McCue, Culp, Lewis, Cook, Musgrove, Mowery, Merryweather, Swarner

Dunlap, Wiles, Henschen, Snider, Sauerman, Winter, Varney, Zethmayer, Wene, Harsh, Falls,
Block, Thuma
Ryan, Hanna, Winegar, Krauter, Conover, Hull, Close, Perz, Stroud, Mason, Swigart, McIntire, Crow
Scroggs, Baird, Levine, Reiman, Wagner, Eging, E. Baker, E. Smith, Stoll, Ellenwood, Mobouck, Myers
Blue, Schumann, Carroll, Truex, Graf, Dorsey, E. Smith, Montgomery, Orwick, Maurer, Voorhis

Mack Hall was formally opened in 1923 to meet the need for additional living quarters for the rapidly increasing enrollment of women students.

The Hall was named for John Talman Mack in Commemoration of his twenty one years of service as a trustee of the University

The original building contained accommodations for 116 girls. In 1936 a wing was added which afforded lodgings for 52 girls, increasing the facilities to 168.

The girls are under the guidance of Mrs. Emma Prout, Superintendent of Dormitories, and her Staff and house mothers, Mrs. Lena Porter and Mrs. Adelaide Leonard.

Under the leadership of Elizabeth Smith, the president of the Hall, the girls were afforded the opportunity of meeting many famous personalities. Among those entertained were Bertita Harding, the noted authoress, and Ruth Bryan Owen, former minister to Denmark.

High lights of the social calendar included several exchange dinners with the Buckeye and Stadium Clubs, two formal dances, a Washington's Birthday dance, the faculty tea, a formal dinner each quarter, and a Christmas party.

Tradition Day is hailed with much enthusiasm for the girls can celebrate by consuming as much strawberry shortcake as their capacities permit.

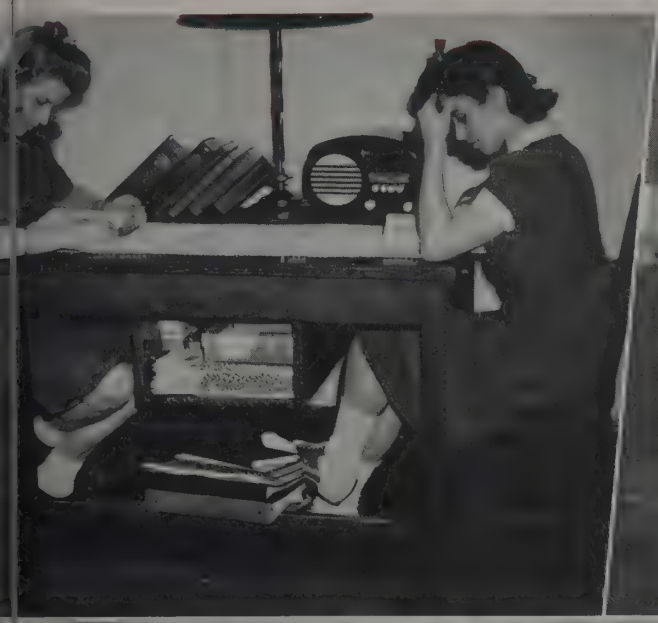

Polley McWherter and Doris Graham hit the books.

Glee Club performs at faculty reception.

"I wonder what he's saying."

"Mirror, mirror, on the wall,
Who's the fairest of of us all?"

Stags at bay.

Hurry up—he'll get tired of waiting.

NEIL HALL

Velma Bleich
Claire J. Block
Sarah Bobst
Arline R. Bowytz
Janet M. Braunlin
Waneta Britton
Lillian Brooklyn
Marceme Burgy
Glenella Campbell
Blanche Casser
Barbara Chasen
Eileen Cohen
Ruth Cohen
Betty Cohen
Katherine Coleman
Charlotte Converse
Jane H. Crawford
Lilyan Crowley
Mildred Cypress
Irene Dammeyer
Sally Davison
Hildegarde Day
Jean Dickinson
Leona Dratch
Elfrieda Egbert
Shirley Eisenberg
Mame Elliot
Virginia L. Engel
Caroline Engelhard
Esther Facher
Jane Falk
Lois Ferst
Rita Fleschner
Tiela Fine
Henrietta Fink
Naomi Fish
Mary A. Fisher
Marjorie Fowble
Betty K. Fox
Mary E. Frazier

(Continued on Page 444)

CLASS OF 1940

Helen L. Kiess
Gladys Rendecker

CLASS OF 1941

Florence Busch
Margie Chalfin
Louise Dehn
Ruth Dubin
June Hunter
Lois Macklem
Beatrice Malkoff
Raizelle Schneider
Barbara Smith
Virginia Smith
Dorothy Zeck

CLASS OF 1942

Eleanor Abelson
Margaret Aikens
Margaret Aikens
Mary A. Alban
Virginia M. Batson
Lillian Bauer
Harriet Block
Vivian Brouthers
Elizabeth Chilcote
Janice Clagg
Mary F. Cox
Renee J. Elow
Alice M. Fry
Miriam Hafle
Katherine L. Houser
Anna Hunter
Alice Jones
Margaret Kennedy
Esther Kuperman
Selma A. Leon
Dolly Miller
Pauline Miller
Rae Mouser
Jean Patton
Julia Scholder
Elaine Sherfy
Marian Steinman
Rosalie Thompson
Elizabeth Vogel
Helen Weinman
Rita Weiss
Malvene Wolstein

CLASS OF 1943

Anita Abram
Shirley B. Allen
Lillian Alpert
Sherle Altman
Louise Atchison
Yyette Babitt
Hortense D. Bachrach
Evelyn Berezin
Florence Birnbaum
Bonnie J. Birnie
Judith M. Bishow

Poerce, Alban, Zeck, Cox, Jones, Kennedy, Baurer, Vogel, Dehn, Steinmann, Miller, A. Hunter, Mouser, Elow
R. Thompson, J. Hunter, Rendecker, Scholder, Brouthers, Abelson, Kiess, Wolstein, Schneider, Houser, Malkoff, Clagg, Sherfy
Polly, Chilcote, Fry, Aikens, Batson, Weinman, Busch, Patton, Hafle
Worth, Casser, Jaffe, Rosenthal, Gaddis, Marks, Johnson, Gray, Rieger, Rappaport, Eisenberg, B. Hoffman, Ferst, Wesley
Bowytz, Katzman, Weiss, Cypress, Rotenberg, Sumergrade, Samuels, Babitt, Guttenplan, S. H. Solomon, B. T. Hoffman, Fish, Abram, Engelhard, Wiseman, Falk, Kramer
Day, Kibbey, Godnick, Allen, Bachrach, Converse, Elliot
Bobst, Thompson, Taubman, Silver, Wecht, Yute, Scarff, Scott, Frazier
Goldberg, Steinberg, Widlus, Cohen, Markowitz, Fisher, S. M. Solomon, Harris, A. Weinberger, Facher, G. Ginsberg, Polster
Silverstein, Rose, Burgy, Atchison, Klen, Dickinson, Lyle, Pease, Krzyzowski, Britton, Haas, Golden, Hastings, Fox, Weinberg Chasen, Kopelov, Wimpfheimer
Davison, Crowley, Svatek, Schreimer, Hause, A. L. Weinberger, Glassman, Londo, Dratch, Bleich, Nagelbush, Mittman, Fink, Campbell, Luri, Lemp, Fleschner, Kurlander, Ostriker
Meisel, Hansburg, Schaffer, Berezin, Sussman, Warady, B. Levy, Garfinkel, Slick, Alpert, Gordon, Yontz, Hughes, Birnie, Kayser
Fine, Brooklyn, Greldenberg, Weinsier, E. Levy, Mansbach, Cohen, Moss, Kalman, Kibbee, Engel, Rush, Kline

The girls at the dorm, or as they call it, the "one o'clock jump", have certainly gone in for trading accents this year—and there is ample opportunity—for there are girls hailing from Washington, D. C. to Illinois and from Massachusetts to Louisiana. Before long everyone was "you-alling" with the best of them.

The Arts College claims most of the girls' interest, but Blanche Sussman and Thelma Kurlander are enrolled in the College of Pharmacy and Miriam Haas is devoting her time to Engineering.

With the aid of Miss Pollock and Miss Salter, the executive committee, composed of Louise Kiess, Raizelle Schneider and Florence Busch, has led the girls in a most successful year.

The socially minded gals have entertained at many affairs, among which was the smooth formal dance at the Deshler, the formal Christmas dinner at which the girls exchanged gifts (with the aid of Santa), the faculty reception which all attended to meet the faculty and do just a bit of "apple polishing", and an informal dance in February for all of the dormitories.

Proof that the girls do take their studies seriously was the Scholaris list which included Sara Goldman, Elfrieda Egbert, Dina Stern, Sylvia Wimpfheimer and Flo Birnbaum.

Virginia Polly holds their interest—and ours, too.

From out of these portals comes many a maid and a man.

It's Neil Hall tonight—For 'tis Christmas eve.

Miss Pollock, keeper of the keys.

Claire was playing the piano—before the photographer arrived.

ST. HILDA'S HALL

Cowman, Horak, Gunn, Beckley
Warner, Baker, Heine, Silbaugh, Goosens, Ulmer
Purinton, Coy, Huber, Sibley, Roberts
Owen, Murphy, Spears, Seybold, Weaver

CLASS OF 1940

Dorothy E. Baker
Locheen E. Gunn
Theodosia Purinton
Helen M. Roberts
Jean E. Seybold
Lois V. Sibley
Dorothy M. Weaver

CLASS OF 1941

Phyllis Conner
Harriet Coy
Jarmila M. Horak
Edith Murphy

CLASS OF 1942

Elizabeth L. Beckley
Mildred Owen
Jeannette Ulmer
Marjorie Warner

CLASS OF 13

Geraldine A. Cowman
Mary T. Craft
Cynthia E. Goossens
Virginia P. Heine
Ruth A. Huber
Margery A. Silbaugh
Janet Spears

NEIL HALL (continued)

Bonnie J. Gaddis
Florence L. Garfinkel
Claire Ginsburg
Gertrude Ginsburg
Norma E. Glassman
Georgette Glickman
Natalie Godnick
Rhea Goldberg
June A. Golden
Sarah Goldman
Martha Gordon
Patricia Gray
Anita Greidenberg
Rhoda Guttenplan
Jean E. Haas
Miriam J. Haas
Margaret J. Haley
Marcella Hansburg
Susan A. Harris
Evelyn Hastings
Martha Hause
Ann Herman
Bernice Hoffman
Betty J. Hoffman
Mary Houston
Peg Hubchak
Renetta Hughes
Ruth Isaly

Joan Jaffe
Anna B. Johnson
Shirley Kalman
Frances Katz
Syville Katzman
Marion F. Kayser
Lois Kemp
Gail Kenney
Joyce Kibbee
Julia Kibbey
Helen Klen
Allice V. Kline
Elinor Kopelov
Helen Kramer
Olga Krzyzowski
Thelma Kurlander
Myra Levin
Beatrice Levy
Elaine D. Levy
Eloise Levy
Shirley Lipsie
Geraldine B. Londo
Virginia Lowry
Helene Lurie
Helen G. Lyle
Margaret McDonald
Minnie Mansbach
Rita Markowitz

Ruth Marks
Kathleen McLean
Ruth E. Meisel
Elaine Mittman
Esther M. Moss
Jeanette Nagelbush
Joy C. Ostriker
Frances E. Pease
Ruth Peterson
Virginia Polley
Margy Polster
Mariam Popper
Cynthia Posner
Emma Powers
Shirley Rappaport
Helen Rieger
Deena M. Rose
Louise Rosenthal
Gertrude Rotenberg
Helen Rush
Nita Samuels
Phyllis Scarff
Helen Schreimer
Betty J. Scott
Yvonne Selby
Shirley Schaeffer
Dorotha Silver
Betty Silverstein

Myra Singerman
Shirley H. Solomon
Floretta Somers
Katherine Spanner
Marjorie Spira
Lena R. Steinberg
Ruth J. Stern
Theresa Sumergrade
Beatrice R. Sussman
Elinore Svatek
Claire Taubman
Augusta M. Thompson
Lenore R. Warady
Norma H. Wecht
Marjorie Weinberg
Anita Weinberger
Elaine Weinberger
Ruth Weinsier
Florence Wesley
Bernice Wheatman
Ethel Widlus
Sylvia Wimpfheimer
Flora M. Wiseman
Muriel B. Worth
Jeanne M. Yearly
Rosemary M. Yontz
Marjorie Young
Audrey Yute

WESTMINSTER HALL

GRADUATE STUDENTS

Alice M. McCracken

CLASS OF 1940

Ruthe H. Bolon
Jane Geyer
Ann Lomych
Ruth Nihart
Betty Wolff

CLASS OF 1941

Josephine Conrey
Marian Conrey
Mary Dawson
Mary Hatcher
Eloise Jones
Betty Kamke
Harriet MacKay
Joyce Richardson
Elizabeth A. Swope
Ruthe E. Wilson

CLASS OF 1942

Joanne Ayer
Mary E. Barnes
Anna M. Beery
Alice J. Beggs
Dorothy Boving
Virginia A. Buehrer
Margaret L. Colby
Roberta Cromley
Dorothy Day
Anita Dreyer
Joan Gerhardt
Mabel Greene
Betty J. Henderson
Marian Hogan
Betty Holloway
Betty Jones
Janice L. Jones
Audrey Laney
Janet Moore
Ruth Morris
Marie L. Nye
Mary L. Perkins
Marian Richardson
Jean A. Shreve
Geraldine Slanker
Bettie J. Stradtman
Jean Taylor
Betty J. Trump
Marjorie Wilkin

CLASS OF 1943

Martha J. Baker
Margaret Barter
Betty A. Coriell
Dorothy Davis
Janet J. Dearth
Virginia R. Dickson
Nancy L. Doerr
Irene Egbert
Margaret Elder
Marcia Erskine
Katherine L. Falknor
Gloria France
Anne Gates
Betty Greek
Lorraine Harrison
Vera J. Heffner
Marjorie M. Heller
Betty Jefferis
June Keener
Faith Kenney
Barbara Lewis
Mary J. Mahoy
Mildred L. McCoy
Ruth Oesterle
Mary M. Orr
Ellen A. Owen
Ruth H. Parker
Ruth Patterson
Mary E. Rea
Ella V. Reed
Nona R. Riegle
Ruth Robinson
Myrna J. Steele
Caroline M. Snodgrass
Jean D. Sommers
Alys J. Thompson
Louise E. Vane
Dorothy Vermillion
Jean Whipple
Helen E. Whitacre
Patricia Yeager

Slanker, Barter, Laney, Gates, White, Mahoy, Day, Hogan, McKay, Morris
Thompson, France, Heffner, Orr, Ayer, Colby, Hatcher, Lomych, Wilson, Boving
Shreve, Kenney, McCoy, Richardson, M. Dawson, Hillhouse, Trent, Barnes, Perkins
Snodgrass, Beggs, Henderson, Taylor, Wolff, Stradtman, Jones, Yeager, Kamke

Moore, Egbert, Sommers, Hallway, Dearth, Cromley, Richardson, Leach
Jones, Vane, Harrison, Faulknor, Geyer, Coriell, Bolon, Robinson, Rea
Gerhardt, Owen, Erskine, Steele, Reed, Nye, Whitacre, Jefferis, Whipple, Buehrer
Jones, Vermillion, Heller, Keener, Doerr, Dixon, M. Conrey, J. Conray

ALUMNAE CO-OPERATIVE HOUSE

"Hurry Up! We'll be late for our 1 o'clock."
Relaxation after a grueling Saturday night.

GRADUATE STUDENTS

Marian E. Marks, Ed.

CLASS OF 1940

Emma L. Adams, New Boston
Nellie Garcia, Canton
Rachel C. Hall, Marysville
Theresa R. Humphreyville, N. Philadelphia
Miriam Mayer, Lorain
Anna M. Postle, Hillsboro
Jean C. Reimers, Cleveland
Naomi M. Snavely

CLASS OF 1941

Romana F. Alexander, North Star
Elizabeth V. Bell, Toledo
Marjorie M. Brobeck, Richwood
Marcia E. Cooper, Dayton
Irene N. Cox, Plainville
Marie C. Davis, Flint, Mich.
Caroline E. Hoffman, Columbiana
Lalla H. Merriam, Zanesville

CLASS OF 1942

Evelyn L. Aultman, Millersburg
Betty J. Dickerson, Adena
Margaret M. Dunnigan, Mineral Ridge
Gwendolyn G. Goodrich, Arcanum
Frances M. Ornstein, Thompson
Elsie M. McKay, Fremont
Mary L. Mohr, Gallipolis
Rosalie F. Thompson, Dayton

CLASS OF 1943

Helen N. Anderson, East Orwell
Nancy M. Corn, Ironton
Evelyn DeMay, Masury
Genevieve R. Hawley, Galena
Virginia M. Smith, Cleveland
Eleanor A. Young, Medina

Dunnigan, Adams, Dickerson, Davis, Postle, Humphryville, Hoffman, Hall, Mayer, Beardsley
Anderson, Ornstein, Merriam, Cooper

Garcia, Cox, Brobeck, Young, Lewis, Bell, Aultman, Snavely, McKay, Mohr
Goodrich, Smith, Corn, Reimers, Chandler, DeMay

BUCKEYE CLUB

Donald E. Andregg
Robert L. Baldner
Louis G. Barton
Eugene W. Bates
Clifford E. Beck
Robert V. Beltz
William P. Bembower
Rudolph G. Berkhouse
Donald D. Bernard
Thomas E. Bieterman
Roger W. Biser
Earl M. Blayney
Harry Blum
Harold E. Boaz
Edwin C. Bomeli
Larry A. Booher
Stanley F. Book
George T. Bradford
Norman E. Bradstock
Willard G. Bryant
Donald Capper
George T. Carr
Bentley S. Case
James L. Chaney
Robert N. Class
Frederick W. Claugus
James R. Coil
William Coleman
Robert Cooney
William J. Cooper
Thomas F. Cox
Charles J. Coyle
Ray E. Cruey
Charles Daily
Stanton G. Darling
Llewelyn C. Daugherty
Myron E. Davis
Francis L. Day
Vincent DeFelice

Roger E. Dewert
Wendell V. Ellenwood
Wayne E. English
Stephan Eros
Robert L. Erwin
Hugo J. Fiora
Roger L. Frantz
Homer Frazier
Marion B. Fryer
Richard M. Garrett
Harold L. Geiger
David S. Gilmore
Paul E. Goldsberry
Ramon Gottschalk
L. Rogers Grimes
Frederick Gutridge
Jack L. Harris
Stanley A. Hatcher
Henry C. Hinke
Harold Hipsher
Robert Hummer
Harold B. Husted
Paul Jenyk
Louis J. Jezek
R. L. Jones
Fred Joseph
Robert J. Koblitz
Wayne A. Koontz
Joseph Kubin
Robert W. Lane
Earl R. Lazear, Jr.
Julian F. Leet
Warren H. Leimback
Myron H. Lewis
Kenneth Lloyd
Joseph F. Mack
Emil Mamaliga
Clyde A. Marsh
Joseph A. Masaryk

Robert G. McCort
William L. Melvin
Frederick H. Merker
Henry J. Miell
Ray F. Miller
Richard D. Mindigo
Leo J. Mistak
Warren G. Morris
Edward G. Morrow
Robert C. Newbold
Michael E. O'Horo
Claud A. Perry
Herbert A. Pohto
Robert F. Rauch
Eldred A. Rausch
Roger F. Redmond
Robert M. Reeser
Charles A. Riegle
Raymond K. Ritzer
Orland W. Ross
Edward J. Runk
Robert L. Rupp
Walter L. Ruzzo
Harold E. Saladin
Clarence M. Shields
Kenneth M. Shuck
William N. Slinger
Walter K. Smith
Frank Spirk
Richard D. Stiver
William F. Thomas
Robert P. Thompson
Joe Trosak
Frank Vaclavik
Richard Valentine
Richard D. Van Allen
Charles L. Wehr
Leo Wene
John T. White

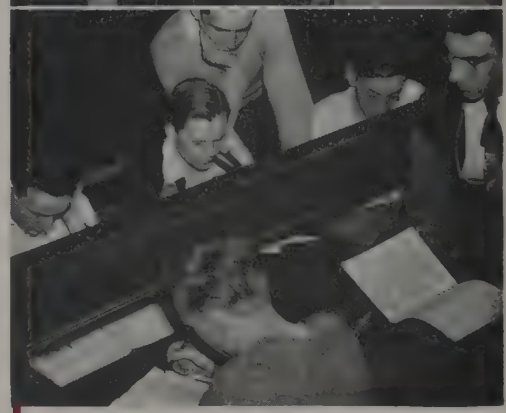

Coleman seems to realize the important position he holds

It's quiet hours and the boys settle down for a few hours of study

STADIUM CLUB

"Who's this guy Tommy Dorsey?"
Could it be a letter from the girl-friend?

Jack B. Abrams
Robert C. Arnold
Russell G. Arthur
Andrew C. Bailey
Thomas G. Bailey
Robert C. Balthaser
Dale W. Baughman
Raymond H. Baughman
Wayne F. Beall
Harold V. Beighley
Robert R. Bigler
Milton D. Blatt
Karl E. Boehk
Heinz A. Boker
William Burns
John C. Carnahan
Peter P. Chichilo
Warren L. Christman
Richard E. Clark
Fenton P. Clarke
Allen J. Conkle
Jerome Deitch
Charles E. Derbyshire
Dale R. Dickens
Joseph Di Franco
Johnson E. Dollinger
Arthur E. Dove
William Dugovich
Perry R. Ellsworth
Robert S. Esch
James Ferriman
Paul H. Foster
Robert L. Frazier
William F. Freeman
George E. Gary
Charles W. Gehrke
Byron W. Geiger
Hymen L. Gildenhorn
Klein C. Gilhousen
Ralph H. Gloss
Lloyd B. Gnagey
Louis Goldman
Paul F. Graham
Philip S. Greene
Floyd C. Groff
Harold R. Hall
William H. Hamilton
James J. Higgins
Bruce Higham
Joseph J. Hirschberg
Edwin T. Hofstetter
Malcolm Hogg
Lawton Howell
John A. Howells
Dwight Hughes
Hugh B. Hull
Martin Hurvitz
Paul E. Hutchinson
Leonard L. Johnsor
Robert W. Kessler
Floyd Kolb
Joseph L. Kortovich
Elden C. Krantz
Lawrence B. Leiby
Thomas F. Lerch
Richard E. Lipp
Robert B. Livensparger
Ivan Logan
Russell F. Lovell
Albert L. Mack
Robert Maddex
Gordon Mason
Russell G. Masterson
H. Keith McFarland
Emanuel McGregor
Dwight E. Meehan
Dean R. Moore
Theodore W. Munch
William Muntean
David W. Nielsen
James R. Norton
Louis Offensend
Robert T. Owen
Carl A. Patterson
Glenn Pignolet
Robert R. Pinches
Thomas C. Pomeroy
Herbert Poorman
Ralph E. Prouty
Lauren J. Reuger
John C. Ringhisen
Judah S. Schwartz
Vernon C. Sequin
William Shelton
Norman W. Shibley
Leonard Skolnik
Emil L. Sluga
Charles E. Smith
Donald Smith
John T. Stage
Ted Stamm
David N. Strausser
George E. Sutila
Victor V. Tharp
Elmer L. Thomas
John E. Thomas
Harold E. Trumbull
Andrew Van Echo
William W. Turpin
Augustus Van Kleck
Lowell W. Walker
William T. Washam
John T. Webb
Robert H. Webber
Thomas P. White
Glenn Wintermute
Mark J. Wise
Richard D. Wood
Virgil Wren
Clarence Zieske

TOWER CLUB

William W. Ackerman
Francis X. Adams
Edward W. Alexinas
Donald S. Arnold
William T. Bacon
Maxwell J. Bailey
Robert F. Baker
Albert J. Bartholomay
Vernon C. Becker
John Besozzi
Weston D. Birdsall
John C. Bloom
Lamar L. Bonnette
John A. Borman
Harry L. Bozarth
Lloyd J. Breidenbach
Melvin F. Browning
Richard W. Bucher
Wiley J. Campbell
Harry H. Carter
Thomas S. Cavanaugh
Loyal F. Chaney
Owen Coghlan
Harry O. Collis
LeRoy A. Collins
Harold E. Copley
Dallas L. Cornett
Joseph B. Cox
Stanley G. Cozart
James W. Danner
Robert A. Davlin
Gerald F. Dant
Charles H. Derr
Charles D. Diesem
Winston H. Duckworth
Benjamin Easterling
Donald L. Eyler
Joseph E. Fenwick
Richard M. Ferguson
Raymond M. Ferron
Paul A. Fodor
Theodore Fraker
William S. Frazier
Arnold B. Freemar
Clifford R. Fulton
Albert L. Gage
Willard M. Goldberg
Loren F. Grandey
Oren B. Gum
Kenneth R. Harkins
William R. Harris
Donald N. Hawk
George R. Hawthorne
Clifford V. Heer
Walter E. Hendricks
Donald L. Henthorn
Ralph C. Heussner
Edward L. Hoke
Robert S. Hower
Stanley P. Humphrey
Sidney Isenberg
Robert E. Janson
Richard R. Jones
Edward A. Kearn
David R. Keller
Lawrence R. Kempton
Arent R. Kjaer
Jerome F. Kramer
O. Richard Lash
Robert E. Latier
Neal Layne
John M. Leiman
John H. Lewis
Arthur E. Linkins
John Louzecky
George M. Lynn
Robert J. Lynn
Roy Maddux
Glen V. Malady
Edmund D. Massie
Don McAdams
Robert H. McCormick
Robert S. McEwen
Lawrence E. Metcall
Delon H. Mohler
Carl Moore
Robert Mootz
Ned F. Morris
John T. Mount
Anthony J. Musil
Fritz Myers
Donald O. Nordquest
Wayne F. Parker
John E. Peck
Richard L. Perkins
David J. Perry
Avon A. Pickering
Harry E. Powers
Robert A. Prior
Homer E. Rapp
Kenneth E. Reese
James H. Rickey
James R. Robinson
Carl F. Roesch
Edward F. Roubal
Warren D. Ruff
Ross A. Russell
Lawrence E. Sarbaugh
Elwyn D. Schall
Donald W. Sears
F. Robert Segna
Walter M. Shaffer
Bert T. Showman
Herbert W. Sidle
Theodore E. Smart
Robert O. Smith
Walter L. Smith
Richard C. Spear
George Stancu
George W. Stengel
Charles J. Stephenson
James O. Stephenson
Elroy Stimpert
James B. Stubbins
Stanley F. Swenson
Glenn A. Tanner
Robert C. Tate
Kenneth E. Thomas
Robert H. Thomas
Neal T. Thomsen
William L. Torow
Raymond E. Trinter
Paul C. Trucksis
William S. Wagner
Andrew O. Wansack
Mardis R. Warner
Dana Weaver
Thad Webb
Ernest T. White
A. Adair Wiggins
Edwin G. Willing
Homer G. Wood
Paul D. Yager
Joseph K. Yohman
Thomas Zaugg
Robert M. Zeek
Lawrence R. Zehner
Jack F. Zeisler
Donald Ziegler
Vernon L. Zieske
Milton E. Zimmerman
James W. Zulliger

"Inspiration" hangs on the locker door.

Industry and relaxation side by side.

Professionals

Professional clinics give unlimited service to University students

Stein, Buenau, Carter, Goldberg

Metzenbaum, Ferguson, Duncan, Hinchman, Miller, Woodard

Livingston, Eppley, Allen, Puppel, Patch, Packer

Professional INTERFRATERNITY COUNCIL

The Professional Interfraternity Council is composed of seventeen professional fraternities that represent the colleges of Medicine, Law, Veterinary Medicine, Optometry, and Dentistry.

The purpose of the council is to facilitate the exchange of ideas which are unique to the professional schools. Some of these are the pledging of professional entrants, promoting interests in the various professional college policies, and the providing of certain school contacts otherwise unattainable.

In the past, the activities have included a symposium conducted along a professional theme, a Professional Council Dance, and a Spring Banquet.

The Council has been striving throughout the year to promote even more interest in and be of more service to the University.

Alpha Kappa Kappa ..... Gale F. Ross
Alpha Omega ..... Sidney I. Goldberg
Alpha Psi ..... David E. Lusk
Delta Sigma Delta ..... Bowen C. Carter
Delta Theta Phi ..... Hudson Jefferys
Epsilon Psi Epsilon ..... Harold Buenau
Gamma Eta Gamma ..... John L. Woodard
Nu Sigma Nu ..... Richard L. Shorkey
Omega Tau Sigma ..... Lowell W. Hinchman
Phi Chi ..... Robert J. Ferguson
Phi Delta Epsilon ..... Norman Schwartz
Phi Delta Phi ..... John R. Young
Phi Rho Sigma ..... Attilio Puppel
Psi Omega ..... Roger W. Miller
Sigma Iota Zeta ..... Irving M. Stein
Tau Epsilon Rho ..... Howard Metzenbaum
Theta Kappa Psi ..... Ervin L. Koons

Hamm, Gallen, Wetterauer, Schaeffer, Randall, Frell, Bortel, Hughes, Dickerhoof

Deishley, Ringer, Federer, Chrispin, Stevenson, Radancevich, Robers, Pearson, Harding, Young

Schumacher, Boehm, Clark, Duncan, Boyers, Carnes, Geer, Forrester

ALPHA KAPPA KAPPA

FACULTY

Hugh G. Beatty, Otolaryngology
Horace B. Davidson, Path.
Francis W. Davis, Phot.
Joseph C. DeLor, Med.
Frank E. Hamilton, Surgery
Isaac B. Harris, Surgery
Raymond J. Seymour, Phys.
John H. J. Upham, Med.

GRADUATE STUDENTS

Lloyd A. Boehm, Med.
James H. Boyer, Med.
John N. Carnes, Med.
Thomas E. Clark, Med.
Charles J. Deishley, Med.
Charles H. Duncan, Med.
Joseph C. Forrester, Med.
Robert S. Hamm, Med.

SENIORS

Joseph A. Geer, Lancaster
Victor E. Hillegass, Akron
William M. Kuntz, Columbus
Donald J. Pearson, Lakewood
Joseph N. Schaeffer, Dayton
Edward R. Schumacher, Columbus
Andrey W. Stevenson, Bowling Green
Edward B. Young, Lima

JUNIORS

Deane B. Armour, Bradford
Joseph J. Groom, Lakewood

SOPHOMORES

Gilbert R. Dickerhoof, Bellaire
Albert C. Frell, Warren
Richard L. Gilson, Napoleon
Charles W. Harding, Worthington
Thomas M. Hughes, Fremont
Robert M. Kincaid, Crooksville
Jarko Radancevich, Columbus
Samuel J. Randall, Columbus
Robert A. Ringer, Cambridge
Bradway Robers, Cincinnati
Gale F. Ross, Milledgeville
Maurice G. Wince, Akron

FRESHMEN

John W. Chrispin, Marion
Harold W. Federer, Columbus
Joseph M. Gallen, Columbus
Edward W. Ludwig, St. Clairsville
Damon E. Wetterauer, Marion

Medical
Pi Chapter
199 West Tenth Avenue
Established 1902
41 Chapters
Founded 1888
16,798 Members

Lurie, Schermer, Palestrant, Weinstock, Greenblatt, Goldfarl, Berkowitz, Holtzman, Sobel

Rubin, Goldberg, Greenhouse, Levy, Engel, Lefferts, Shotten, Babushkin, Erlitz

Sabin, Kalman, Steinfeld, Galvin, Garbus, Rodinsky, Edelman, Orgel

ALPHA OMEGA

SENIORS

Louis Galvin, Cleveland
Harry Garbus, Hudson, N. Y.
Harold H. Kalman, New York, N. Y.
Daniel Rodinsky, South Fallsburg, N. Y.
Benjamin B. Steinfeld, Wheeling, W.Va.

JUNIORS

Arthur J. Edelman, Jersey City, N. J.
Samuel I. Levy, Akron
Victor M. Orgel, Bellaire, N. Y.
Harry Sabin, Brooklyn, N. Y.

SOPHOMORES

Walter Babushkin, New York, N. Y.
Irving H. Engel, Shaker Heights
Stanley Erlitz, Brooklyn, N. Y.
Sidney I. Goldberg, Englewood, N. J.
Nathan A. Lefferts, Brooklyn, N. Y.
Milton Rubin, Cleveland
Irving Shotten, Far Rockaway, N. Y.

FRESHMEN

Marvin Berkowitz, Utica, N. Y.
Harold Brill, Cleveland
Herbert L. Goldfarb, Kingston, N. Y.
Louis L. Greenblat, Brooklyn, N. Y.
Abraham G. Greenhouse, Syracuse, N. Y.
Sidney Holtzman, Brooklyn, N. Y.
Jack Laurie, Kingston, N. Y.
Abraham Malkoff, Youngstown
Robert Schermer, Cleveland
Arthur Sobel, Madison, N. J.
Jack S. Palestrant, Columbus
Herbert Weinstock, Brooklyn, N. Y.

Dentistry
Psi Chapter
238 West Tenth Avenue
Established 1927
33 Chapters
Founded 1907
3,500 Members

Junk, Hott, Martin, Engard, Northington, Oswalt, Reid, Kline, Lewis, Funderberg, Getty, Abbott

Baker, Lusk, Hicks, Dick, Ramage, Kottenbrock, Chambers, Dunlap, Wallace, Carpenter, Ross, Grundish, Meisinger, Dimick, Weight, Keene, Place, Lantis

Beamer, Benedict, Miller, Johnson, Davis, Menges, Ripley, Priestley, Schindler, Dahmen, Hildebrand, McKee, Howard, Seward, Jones, Bailey, Southard, Dixon

ALPHA PSI

FACULTY MEMBERS

Derwin W. Ashcraft, Vet. Phys.
Oscar V. Brumley, Vet. Med.
Leonard W. Goss, Vet. Path.
John H. Helwig, Vet. Med.
John H. Knapp, Vet. Surgery
John W. Mills, Vet. Path.
Russell E. Rebrassier, Vet. Med.
Arthur F. Schalk, Bus. Org.
Alvin F. Sellers, Vet. Path.

GRADUATE STUDENTS

Fleetwood R. Koutz, Vet. Med.

SENIORS

Homer D. Carter, Russiaville, Ind.
James J. Dorman, Waterville
Clinton H. Forthofer, Avon
David Funderburg, New Carlisle
Robert Getty, Cincinnati
Robert J. Hocker, Alexandria, Ind.
Donald W. Hott, Hillsboro
Gaylord C. Lewis, Cincinnati
William E. Martin, Wapakoneta
Louis G. Northington, Bandana, Ky.
Loyd E. Oswalt, Arcanum
Joseph E. Reid, Orwell

JUNIORS

Paul D. Beamer, Youngstown
Paul R. Carpenter, Kent
Walter M. Chambers, New Lyme
Floyd P. Dunlap, Circleville
Lowell M. Jones, Rushsylvania
Dale S. Kline, Thorntown, Ind.
Amos F. Kottenbrock, Ottawa
David E. Lusk, Ashtabula
Robert W. Menges, Cleveland
Charles P. Ross, Greenville
John R. Simione, Youngstown
Paul H. Wallace, Fort Branch, Ind.

SOPHOMORES

James R. Davis, Hardinsburg, Ind.
John R. Dick, New Holland
Alan H. Dimick, Aurora
Richard M. Engard, Marysville
Joseph M. Hicks, Hillsboro
William M. Hildebrand, Piqua
William L. Ingalls, Columbus
LeRoy E. Johnson, Columbus
Paul M. Keene, Shabbona, Ill.
James O. McKee, Mount Vernon
John G. Miller, Urbana
Robert A. Place, St. Marys
John C. Ramge, Wapakoneta
Roy Rinebarger, Columbus
Charles O. Seward, Cleveland

FRESHMEN

William L. Abbot, Dowers Grove, Ill.
Robert M. Bailey, Louisville, Ky.
John R. Dahman, Cortland
George F. Dixon, St. Marys
Roger W. Grundish, St. Marys
Fritz A. Howard, West Toledo
Dick Junk, Washington Court House
William Lantis, Mendon, Ill.
Glyndwr T. Mainwaring, Cleveland
Fred H. Meisinger, Naperville, Ill.
Archie C. Priestley, Gallipolis
Richard A. Ripley, Kent
Francis I. Southard, Louisville, Ky.

Veterinary Medicine
Alpha Chapter
101 Twelfth Avenue
Established 1907
7 Chapters
Founded 1907
2,500 Members

Kitchell, Rickard, Campbell, Bray, Jones, Muehlenbeck, Robinson, Grander, Early

Kehoe, Smith, Baldwin, Miller, Young, Garrard, Kneebusch, Bixler, Spellicy, Zettel

Hursh, Keith, Kerr, Rankin, Buenau, Kaufman, Frey, Sauer, McKinney, Holdren

Lyon, Keller, Schopp, Wolf

EPSILON PSI EPSILON

FACULTY MEMBERS

Glenn A. Fry, Opt. Herbert G. Mote, Opt. Ellsworth E. Reese, Opt.

GRADUATE STUDINTS

John Kehoe, Opt. Henry W. Hofstetter, Opt.

CLASS OF 1940

Harold P. Buenau, Albany, N. Y.
James E. Frey, Bucyrus
Hazard C. Holdren, Columbus
Charles W. Hursh, Columbus
Raymond C. Kaufman, Attica
Jack T. Keith, Springfield
George E. Kerr, Youngstown
Robert C. McKinney, Hanibal
Samuel D. Sauer, Washington C.H.
Jack N. Spellicy, Perry, N. Y.

CLASS OF 1941

Russell M. Baldwin, Euclid
Donald P. Bixler, Decatur, Ind.
Marion H. Garrard, East Dearborn, Mich.
Donald L. Keffer, New Philadelphia
William G. Kitchell, Garden City, N. Y.
William A. Kneebusch, Columbus
George E. Rankin, Carrollton
Donald R. Ruhlman, Youngstown
Irvine G. Smith, Lancaster
Thomas W. Young, Carrollton
John Zettel, Lebanon

CLASS OF 1942

Robert J. Bray, Cleveland
Samuel S. Campbell, Martins Ferry
Charles B. Early, Indianapolis, Ind.
Roy A. Granger, Zanesville
Ralph R. Keller, Millersburg
Kenneth L. Lyon, Fremont
Robert Mabie, Camden, N. Y.
Jack R. Miller, Columbiana
Kenneth G. Robinson, Middlefield
Donald E. Schopp, Tonawanda, N. Y.
Keith W. Wolf, Wadsworth

CLASS OF 1943

Samuel S. Jones, Washington, N. C.
Frank A. Muehlenbeck, Saginaw, Mich.
Charles R. Rickard, Oneida, N. Y.
James B. Taylor, Indianapolis, Ind.

Optometry
Beta Chapter
76 East Twelfth Avenue
Established 1920
7 Chapters
Founded 1919
742 Members

Abrahams, Breverman, Wynbrandt, Horwitz, Kaplan, Ackerman, Rothman

Plisskin, Spiro, Hoffman, Cohen, Brandon, Kotosky, Silberman, Franklin

Robbin, Loeb, Zeiger, Balas, Jacoby, Linsky, Kaplan

MU BETA CHI

FACULTY MEMBERS

Theodore N. Beckman, Comm. and Ad.

CLASS OF 1940

Jerome I. Balas, Lancaster
David Breverman, Pittsburgh, Pa.
Sidney Franklin, Cleveland
Myron Hoffman, Coshocton
George S. Jacoby, Lorain
Irving Kaplan, Cleveland
Harold G. Kotosky, Columbus
Charles J. Lauer, Cleveland
William E. Loeb, Cuyahoga Falls
Bernard G. Plisskin, Cleveland
Harry J. Robbin, Wellsville
Meyer J. Spiro, Columbus
George K. Zieger, Cleveland

CLASS OF 1941

Richard I. Abrahams, Cleveland
Grant G. Brandon, Cleveland
Alvin K. Dickson, Canton
Meyer Horwitz, Elyria
Jack Jenefsky, Dayton
Harold S. Linsky, Cleveland
Grant Ruben, Cleveland
Sanford Silberman, Cleveland
Hyman G. Wynbrandt, Cleveland
Walter Zeman, Cleveland

CLASS OF 1942

Marvin E. Ackerman, Cleveland
Maurice Dworkin, Cleveland
Sanford Kaplan, Cleveland
Max Kozek, Cleveland
Theodore I. Rothman, Cleveland

Commerce
Beta Chapter
48 Sixteenth Avenue
Established 1935
2 Chapters
Founded 1930
100 Members

Balas, Linsky, Loeb
Jacoby, Zeiger

Ireland, Wilson, Clark, Monger, Shearer, Caudill, Balz, Ackerman, English, Brown, Booth, Shorkey, Burrell, Sargis

Geckler, Brooks, Cross, Perri, Stout, Urban, Marsh, Schwemlein, Jones, W. Smith, Read, Lyons, Pfaadt, Rowles

Houston, Wharton, King, Knapp, Beattie, Scheetz, Greegor, Thomas, M. Smith, Cassidy, Dillahunt

Stoneburner, W. Anderson, H. Anderson, Wickter, Gruber, Leed, Bandeman, Dreyer, Stoneburner

NU SIGMA NU

FACULTY MEMBERS

John B. Alcorn, Ophth.
James A. Beer, Med.
Casper H. Benson, Med.
Rollo W. Bonnell, Med.
John B. Brown, Jr., Med.
Oscar L. Coddington, Disp.
John J. Coons, Med.
Rollin R. Durant, Physics
John P. Farson, Med.
James M. Foley, Med.
Morris Goldberg, Med.
John F. Hoberg, Med.
Elmer G. Horton, Med.
Ben C. Houghton, Med.
Elmer R. King, Anatomy
Phillip T. Knies, Med.
Harry E. LeFever, Surgery
Francis W. McCoy, Anatomy
Thomas E. Rardin, Med.
Hugh E. Setterfield, Anatomy
Charles J. Shepard, Derm.
Clifford C. Sherburne, Med.
Clayton S. Smith, Phys. Chem.
William A. Starin, Bact.

CLASS OF 1940

Richard H. Brooks, Huntsville
Robert H. Cassidy, Columbus
Virgil Cross, Athens
Jack A. Dillahunt, Columbus
William B. Houston, Martins Ferry
Donald W. Jones, Portsmouth
William C. Marsh, Toledo
Ernest L. Perri, Smithfield
Raymond J. Scheetz, Youngstown
George X. Schwemlein, Cincinnati
Merl B. Smith, Toledo
William A. Smith, Mansfield
Walter M. Stout, Columbus
Donald A. Urban, Zanesville
Joseph E. Wharton, Athens

CLASS OF 1941

Russell N. Brown, Centerville
Darrell C. Caudill, Middletown
Ivan T. Clark, Columbus
Robert H. English, Dover
David H. Greegor, Columbus
Robert C. Harsh, Logan
Nathan E. Headley, Columbus
Jasper M. Hedges, Dogpatch
Harry J. Keys, Columbus
Elmo King, Red Dog
Jack D. Knapp, Combridge
Charles R. Lyons, Columbus
Clyde W. Norman, Columbus
John T. Read, Columbus
Harold T. Sargis, Cleveland
Howard J. Scott, Cambridge
Gerhard T. Shearer, Columbus
Robert M. Sherman, Columbus
James Thomas, Columbus

CLASS OF 1942

Garrett B. Ackerman, Columbus
Frederick F. Balz, Columbus
Fountain C. Beattie, Fosterville
Robert B. Burrell, Flatbush
Charles F. Clark, Groveport
Charles E. Geckler, Waynesburg
Robert B. Ireland, Columbus
Francis W. McCoy, Simmon's Corner
William O. Monger, Columbus
William E. Pfaadt, Combridge
Donald F. Rowles, Lancaster
Richard L. Shorkey, Mt. Vernon
Phillip R. Vandeman, Dayton
Joseph M. Wilson, Westerville

CLASS OF 1943

Homer A. Anderson, New Concord
James M. Anderson, Cedarville
Russell P. Dreyer, Parma
Charles V. Lee, Marietta
Arnold B. Johnson, Gahanna
Lawson W. Stoneburner, Wooster
Wesley W. Stoneburner, Wooster

Medical
Beta Tau Chapter
1454 Neil Avenue
Established 1935
42 Chapters
Founded 1882
14,642 Members

Knable, Richard Smith, Lyday, Stauffer, Milton, Douglass, Boyd, Gray

Pugh, Graham, Garverick, Kowbel, Fox, Vaupel, Heinsen, Dahlquist, Montgomery, Reineck

Dinsmore, Reiher, Kagy, Collier, Higley, Patton, Waite, Enzie, Mitchell, Robert Smith

Baumgartner, K. Stewart, Glover, Newton, DeTray, Lamb, Badger, Jackson, M. Stewart

Hinchman, Grago, Price, Evans, Davison, Hatter, Neel, Knappenberger

OMEGA TAU SIGMA

FACULTY

Walter R. Hobbs, Vet. Med.
Fred J. Kingma, Vet. Phys.
Harry M. Mauger, Vet. Anatomy
Roy E. Nichols, Vet. Surgery

GRADUATE STUDENTS

Harold D. James, Vet. Med.

CLASS OF 1940

Max G. Badger, Bloomington
Donald E. DeTray, Napoleon
Francis D. Enzie, Long Beach, Cal.
Edgar E. Evans, St. Louis, Mo.
Murl A. Fox, Aurora, Ind.
Melvin J. Hatter, Cleveland
Charles W. Higley, Ashville
W. W. Jackson, Greenfield, Ind.
Berlin W. Kagy, Bloomville
Floyd W. Koebel, Groveport
Andrew J. Reiher, St. Mary's
Francis M. Schwarm, Springfield
Richard C. Smith, Jamestown
Robert C. Smith, Clyde
Carl F. Vaupel, Columbus
Edward G. White, Silver Grove, Ky.

CLASS OF 1941

Ivan E. Amerine, Canal Winchester
Wayne W. Boyd, Elyria
Raymond J. Collier, Marysville
Roy H. Davison, Cleveland
Jack R. Dinsmore, Lima
Frank W. Douglass, Utica
Paul Gardner, Columbus
Hollis A. Gray, Clyde
Ralph Headley, Reynoldsburg
L. W. Hinchman, Glenwood, Ind.
Robert E. Knappenberger, Bucyrus
Robert H. Leed, N. Canton
Francis S. Mitchell, Alliance
Lawrence W. Price, Liberty Center
Douglas Stauffer, Bucyrus
Marvin C. Stewart, Wren

CLASS OF 1942

W. A. Bridenstine, W. Jefferson
Elza E. Clymer, Napoleon
Verle G. Crago, Chagrin Falls
Frank Delaplane, Greenville
Wade Garverick, Mt. Gilead
Robert C. Glover, Kansas City, Mo.
Laverne P. Graham, Columbiana
Joseph F. Knable, Floyd Knobs, Ind.
Robert M. Livingston, Mechanicsb'g
Charles V. Lyday, Columbus
LeRoy Prushing, Worthington
Paul H. Pugh, Columbus

CLASS OF 1943

R. W. Baumgartner, Bluffton, Ind.
Albert R. Blair, Cleveland
Carl A. Dahlquist, Chicago, Ill.
Anthony G. Duber, Cleveland
Paul Heinsen, Port Clinton
Hugh S. Lamb, Ashville
C. S. Milton, Charlestown, W. Va.
Charles W. Montgomery, Xenia
John C. Neel, Hebron
William H. Newton, Ashville
Clyde A. Patton, Springfield
Fred Reinick, Gibsonberg
Kenneth Stewart, Clarksville
James M. Walker, Warsaw
J. E. Winkler, Ft. Thomas, Ky.

Veterinary Medicine
Gamma Chapter
1948 Iuka Avenue
Established 1911
4 Chapters
Founded 1907
1,500 Members

Fries, Magnuson, Lopusniak, Greenamyer, Drummond, Schmidt, Meckstroth

Schumaker, Gallagher, Schweitzer, Rice, Fox, Battles, Wilson

Niswander, D. MacQuigg, Calland, Allison, Main, R. Smith, Mahaffey, O'Neill

Morgan, Harbrecht, Brancamp, Blazewicz, Stoner, Smith, Mogg, Wharram, Roth

Wells, Strait, Ferguson, Pilmer, R. MacQuigg, Shellhase, Muckley, Mallett

PHI CHI

FACULTY MEMBERS

Charles Doan, Med.
Herbert D. Emswiler, Otolaryngology
George B. Watson, Surgery
Oram C. Woolpert, Bact.
Paul B. Yates, Anatomy

CLASS OF 1940

William K. Bannister, Lima
William R. Calland, Barberton
Selwyn H. Drummond, Dayton
Thomas E. Fox, Columbus
Francis W. Gallagher, Columbus
Charles H. MacQuigg, Columbus
Paul G. Meckstroth, New Knoxville
Richard L. Morgan, Marion
Thomas J. O'Neill, Columbus
Gordon A. Pilmer, Ashtabula
John S. Rice, Columbus
Carl W. Roth, Columbus
Julius P. Schweitzer, Lakewood
Robert B. Smith, Akron
Robert M. Wilson, Steubenville

CLASS OF 1941

Morris L. Battles, Chesterland
Robert J. Ferguson, Ashland
Donald L. Greenamyer, Alliance
Mack S. Lopusniak, Martins Ferry
Robert H. Magnuson, Columbus
Albert M. Mogg, Youngstown
James M. Muckley, Waynesburg
Marvin H. Roszmann, Morral
Frederick L. Schellhase, Youngstown
John M. Strait, Columbus
Kenneth J. Wharram, Painesville
Chester P. Widemeyer, Akron

CLASS OF 1942

Henry W. Allison, Oak Hill
Joseph H. Brancamp, Norwood
Theodore H. Dodd, Steubenville
Howard W. Mahaffey, West Union
Dean W. Mallett, McConnelsville
Floyd G. Niswander, Pandora
Ralph L. Phillips, Columbus
Leroy B. Schumaker, Lorain
William C. Stoner, Chagrin Falls
William M. Wells, Columbus
John M. Wilkins, Marysville

CLASS OF 1943

Selim J. Blazewicz, Pomeroy
William H. Fries, Dayton
Phil J. Harbrecht, Pomeroy
David E. MacQuigg, Columbus
Robert E. Main, Athens
Ivan C. Schmidt, Marion
Joseph T. Smith, Clarington

Medical
Gamma Chapter
354 West Ninth Avenue
Established 1913
67 Chapters
Founded 1897
19,663 Members

Knoderer, McKibbon, Reeves, Novotny, Wills, Dennstedt, Dew, Patton, Evans

Wearstler, Rusk, Troyan, Mosbaugh, Ley, Wolfe, Frobase, Thornhill

Perkins, Jerman, Fries, Kesler, Wagner, Willoughby, Hanna

Trach, Gnandt, Steiner, Moore, Reynolds, Backus, Mackenback, Uhrie

McCreary, Brown, Raish, DiBello, O. Miller, Suitor, R. Miller, Close, Flemington

PSI OMEGA

FACULTY MEMBERS

Irwin A. Bottenhorn, Dent.
Carl O. Boucher, Dent.
Harvey V. Cottrel, Dent.
Harold K. Crow, Dent.
William C. Grahm, Dent.
Wendall D. Postle, Dent.
Harry M. Semans, Dent.
Herbert S. Shumway, Dent.
Dick P. Snyder, Dent.
Frank C. Starr, Dent.
Victor L. Steffel, Dent.
Robert T. Trippy, Dent.
Robert E. Wade, Dent.
Roland B. Wittberger, Dent.

CLASS OF 1940

Robert T. Brown, Portsmouth
Richard L. Close, Sandusky
Anthony J. DiBello, Middletown, N.Y.
William R. Flemington, Jackson
Joseph J. Gnandt, Cleveland
Clare F. McCready, Columbus
Dean W. Miller, Mansfield
Roger W. Miller, Lima
Robert P. Raish, Bellevue
Roy E. Schaeffer, Amherst
Richard K. Steiner, Pandora
James M. Trach, Columbus

CLASS OF 1941

Gilbert R. Backus, Youngstown
Alfred Dennstedt, Lakewood
Robert M. Dew, Barnesville
Stanley T. Evans, Canton
George W. Fries, Toledo
Albert D. Jerman, Massillon
Donald W. Kesler, Lima
Robert J. Knoderer, Columbus
Charles W. Mackenbaugh, St. Marys
James W. Reynolds, Fayette
William S. Rusk, Cadiz
George W. Wagner, Bergholz
David O. Wearstler, Barberton

CLASS OF 1942

Lewis J. Brunk, Lima
Howard Z. Dredge, Springfield
Than R. King, Columbus
Richard K. Mosbaugh, Oxford
J. Wayne Novotny, Bergholz
Woodrow W. Patton, Millfield
Jack R. Perkins, Pleasant Hill
E. Nelson Reeves, Steubenville
James M. Thornhill, Pleasant City
Stephen G. Troyan, Pleasant City
Frank G. Uhrig, Chillicothe
Robert H. Williams, Elyria

CLASS OF 1943

Edward N. Frobase, Toledo
Noel D. Hamilton, Columbus
George F. Hanna, Hicksville
James R. Hull, Greenfield
Robert E. Ley, Dover
Edward F. McCoullough, Toledo
Wilbur R. McKibben, Lockland
Richard K. Mosbaugh, Oxford
Arthur A. Nicolette, Leetonia
Dayton W. Willoughby, Edon
Richard V. Wills, Waverly
Rowland D. Wolfe, Columbus

Dentistry
Psi Chapter
109 East Twelfth Avenue
Established 1901
34 Chapters
Founded 1892
20,106 Members

Solomon, Bernstein, Segel

Bilfield, Ritter, Powers, Banchek, Barron

Docton, Friedman, Zarin, Marx, Ehrenzweig, Heller

RHO PI PHI

FACULTY MEMBERS

W. S. Stevens, Pharm. Harry P. Ulincy, Pharm. Charles L. Williams, Pharm.

CLASS OF 1940

Robert H. Bernstein, Cleveland
Sanford Ehrenzweig, Cleveland
Irwin Friedman, Cleveland
Sidney J. Hoenig, Cleveland
Nathan Kozek, Columbus
Sanford Marx, Cleveland
Solomon Ritter, Columbus
Jack J. Zarin, Wooster

CLASS OF 1941

Max K. Banchek, Cleveland
Albert E. Bilfield, Cleveland
Maurice L. Docton, Cleveland
Isadore D. Greenstein, Columbus
Isadore L. Heller, Cleveland
Walter L. Solomon, Cleveland

CLASS OF 1942

George A. Barron, Cleveland
Marvin Segel, Cleveland

CLASS OF 1943

Leo L. Powers, Northwood

Pharmacy
Zeta Chapter
235 West Tenth Avenue
Established 1924
13 Chapters
Founded 1919
400 Members

Honoraries

Across the desk of Edward "Beanie" Drake, Manager of the Ohio Union, the troubles and triumphs of many campus activities have passed

Brinkman, Hart, Moore, Rupp, Hagerty, Duffus, Wick, Sarrey, Ewing, Clevenger

Phillips, Eckard, Knecht, Bedell, Dayton, Packer, Crist, Biscan, Meese, Myers, Howell, Grappo

Broadway, Hartman, George, Cotabish, Friend, Todd, Ullman, Morgan, Elman

BETA ALPHA PSI

Accounting
Omicron Chapter
Established 1929
20 Chapters
Founded 1919
2,870 Members

FACULTY MEMBERS

Dallas S. Bolon, Acct.
Walter C. Burnham, Acct.
William E. Dickerson, Acct.
George W. Eckelberry, Acct.
Wilfred J. Fleig, Acct.
J. Brooks Heckert, Acct.
Arthur C. Jahn, Acct.
James McCoy, Acct.
Herman C. Miller, Acct.
Daniel M. Shonting, Acct.
Jacob B. Taylor, Acct.
Walter D. Wall, Acct.

GRADUATE STUDENTS

John H. Ziegler, Acct.

CLASS OF 1940

Robert N. Bedell, Urbana
Ivan J. Biscan, Lisbon
Arthur H. Broadway, Youngstown
Richard C. Clevenger, Marion
John R. Cotabish, Rocky River
Stanley D. Crist, Canal Winchester
Wilbur O. Dayton, Dayton
Robert Elsas, Columbus
Donald N. Friend, Bloomingburg
James B. George, Portsmouth
Michael A. Grappo, Youngstown
Wesley M. Hart, Portsmouth
Edward M. Hartman, New Bremen
Robert A. Knecht, Springfield
John B. Koman, Mansfield
Stanley F. Meese, Columbus
Donald W. Merrick, Columbus
Clifford P. Morgan, Columbus
Wayne S. Overmyer, Lyndsay
Donald S. Packer, Canton
John E. Phillips, Struthers
Hugh J. Shumaker, Galion
George W. Stengel, Sidney
Robert O. Stout, Marion
Herbert E. Todd, Columbus
Homer E. Ullman, Lower Salem
William N. Woodward, Columbus

CLASS OF 1941

Henry H. Brinkman, Reading
William W. Duffus, Columbus
Carl N. Eckard, Columbus
Brooks E. Ewing, Tiffin
Laurence V. Hagerty, Columbus
Lawton Howell, E. Liverpool
Jason H. Moore, Warren
Herbert L. Myers, Middletown
Donald M. Payne, Tiffin
Robert L. Rupp, Archbold
Ernest R. Sarrey, Fairport
George A. Snyder, Somerset
Robert D. Wick, Youngstown

Cotabish, Friend, Todd

A national accounting fraternity, restricted to Juniors and Seniors majoring in accounting is Beta Alpha Psi. This honorary society was founded in 1921 and is one of the organizations connected with the accounting department in the College of Commerce and Administration. The selection of members is based partly on scholarship. Many alumni prominent in the business world have graduated from Omicron Chapter at Ohio State. The high standards which this group upholds, coupled with its achievements, have made it one of the goals of those who plan to enter the field of accounting.

Commerce
Beta Chapter
Established 1922
43 Chapters
Founded 1913
9,450 Members

BETA GAMMA SIGMA

Beta Gamma Sigma is the only national commerce honorary in the United States. Membership to this fraternity is based on scholastic attainment, the members being chosen from the upper tenth of the Senior Class. Selection is also based on personality and character. During the spring quarter of each year Beta Gamma Sigma sponsors a scholarship dinner for all freshmen in the College of Commerce who have a point-hour ratio of 3. or higher.

FACULTY MEMBERS

Theodore N. Beckman, Bus. Org.
Edison L. Bowers, Econ.
Orin E. Burley, Bus. Org.
Walter C. Burnham, Acct.
John D. Choate, Acct.
Ralph C. Davis, Bus. Org.
Charles A. Dice, Bus. Org.
Elvin F. Donaldson, Bus. Org.
William M. Duffus, Bus. Org.
George W. Eckelberry, Acct.
James E. Hagerty, Soc. Ad.
H. Gorden Hayes, Econ.
J. Brooks Heckert, Acct.
Felix E. Held, Comm.
Henry E. Hoagland, Bus. Org.
Charles C. Huntington, Geog.
Harold H. Maynard, Bus. Org.
James R. McCoy, Acct.
Hermann C. Miller, Acct.
Robert D. Patton, Econ.
Donald C. Power, Bus. Org.
Montgomery E. Pike, Bus. Org.
Daniel M. Shonting, Acct.
L. Edwin Smart, Econ.
Richard T. Stevens, Econ.
Jacob B. Taylor, Acct.
Eugene VanCleef, Geog.
Henry F. Walradt, Econ.
Walter C. Weidler, Comm.
James C. Yocum, Bus. Res.

GRADUATE STUDENTS

Samuel Arnold, Econ.

CLASS OF 1940

Blanche O. Breisch, Lancaster, N. Y.
Robert J. Brewer, Fairview Village
Arthur H. Broadway, Youngstown
James H. Daulton, Portsmouth
Robert E. Elsas, Columbus
Theresa R. Humphreyville, N. Philadelphia
Irving Kaplan, E. Cleveland
Robert O. Stout, Marion
William N. Woodward, Columbus

Becker, Coulter, Dawson, Strauss, Kromer, Van Ordstrand

Henney, Hill, Cooper, Winans, Crane, Lisle, Ardery, Davis

Whitmer, Jennings, Bramble, Irwin, Grant, Hughey

CHI DELTA PHI

FACULTY MEMBERS

Anne B. Whitmer, English
Ruth Hughey, English
Genevieve R. Winans, English
Geneva Stephenson, English
Frances E. Jones, Speech

GRADUATE STUDENT

Jane E. Neff, Ed.

CLASS OF 1940

Lorraine O. Becker, Columbus
Dorothy M. Bramble, Greenville
Margaret J. Coulter, Crooksville
Mary E. Henney, Bexley
Mary J. Hill, Columbus
Betty J. Irwin, Columbus

CLASS OF 1941

Anne Ardery, Columbus
Marcia E. Cooper, Dayton
Martha Crane, Columbus
Marie C. Davis, Flint, Mich.
Lois M. Jennings, Columbus
Betty W. Jones, Columbus

CLASS OF 1942

Jean Dawson, Columbus
Harriet M. Grant, Grove City
Dorothy J. Kromer, Columbus
Winifred D. Schell, Shaker Hts.
Lucie L. Van Ordstrand, Columbus

CLASS OF 1943

Marilyn J. Lisle, Columbus
Marguerite E. Srauss, Columbus

Literary
Alpha Epsilon Chapter
Established 1925
25 Chapters
Founded 1919

DELTA OMICRON

CLASS OF 1940

Jean R. Brunner, Columbus
Katherine M. Hughes, Columbus
Jean E. Seybold, Mansfield
Catherine Silbernagel, Columbus
Mildred L. Smith, Youngstown
Jean E. Sprenger, Columbus
Janet M. Williams, Columbus
Marian Willis, Wellston

FACULTY MEMBER

Edith M. Jones, Music

CLASS OF 1941

Doris A. Armel, Columbus
Ruth E. Barnebey, Columbus
Marjorie J. Brands, Columbus
DeMerril B. Hafer, LaRue
Norine M. Voss, St. Johns

CLASS OF 1942

Betty J. Dickerson, Adena
Laini M. Koski, Warren
Phyllis A. Kuntz, Columbus
Mary L. Mohr, Gallipolis

Musical
Chi Chapter
169 West Eleventh Avenue
Established 1929
33 Chapters
Founded 1909

Mohr, Koski, Voss, Barneby, Kuntz

Willis, Smith, Brunner, Seybold, Williams, Sprenger

Conway, Twining, Postle, Davis, Sharpiro, Hill, Bachman

Self, Flickinger, Wilgus, Bussey, Blancke, Brendel, Hoff

Oglevee, Patterson, Jackson, Cohen, Lusk, Trent, Boroff

ETA SIGMA PHI

FACULTY MEMBERS

Kenneth M. Abbott, Class. Lang.
George M. Bolling, Class. Lang.
John N. Hough, Class. Lang.
William F. McDonald, Hist.
John B. Titchener, Class. Lang.

GRADUATE STUDENTS

Merrilla Davis, Class. Lang.
Virginia R. Hoff, Class. Lang.
John F. Oglevee, Class. Lang.
Mary R. Self, Class. Lang.

CLASS OF 1940

Clay H. Blancke, Sandusky
Ruthe H. Bolon, Wellsville
Robert W. Boroff, Tiffin
Ralph R. Brendel, Elmhurst, N. Y.
Mary N. Brunner, Columbus
Carvel Busey, Columbus
A. R. Cohen, Clarksburg, W. Va.
John Conard, Tunnel Hill
Dorothy Conway, Columbus
Anne E. Fredericksen, Columbus
Jane M. Hill, Columbus
Mary L. Jackson, Columbus
Doris M. Lusk, Columbus
Evelyn L. Mallernee, Sebring
Margaret E. Patterson, Portsmouth
Anna M. Postle, Hillsboro
C. Jane Trent, Leesburg

CLASS OF 1941

Romana F. Alexander, North Star
Esther L. Shapiro, Dayton
Francis L. Smith, Columbus
Donald K. Wilgus, Columbus

CLASS OF 1942

Hazel R. Bachman, Portsmouth
Juanita P. Folden, Columbus
Ruth W. Slick, Columbus

Classical Languages
Alpha Tau Chapter
Established 1934
45 Chapters
Founded 1924

An honor society of students whose purpose is to develop and further interest in classical study, whether in history, art or literature, and to bring a closer relationship among its members outside of the classroom is Eta Sigma Phi. The regular quarterly program consists of initiation, business meeting, and banquet, except in the spring when the formal banquet is held. Members are usually recommended for membership by the faculty and then invited personally by an executive committee.

Patterson, Boroff
Lusk, Cohen, Trent, Jackson

Newman, Farver, Whiston, Klonowski, Crist, Haines, Roberts, Groff, Grossman

Joseph, Roshong, Johnson, Ziolkowski, Carter, Wilson, Barnhart, Gates

Elliot, Bloom, Harris, Berger, Piper, Titlow, Schmitt, Cutler

KAPPA KAPPA PSI

Musical
Eta Chapter
Established 1923
41 Chapters
Founded 1919
1200 Members

FACULTY MEMBERS

Barney B. Cutler, Mil. Sci.
William B. McBride, Music
W. E. Potter, Mil. Sci.
Eugene J. Weigel, Music
Manley R. Whitcomb, Music
John Williams, Mil. Sci.

CLASS OF 1940

Harry H. Carter, Williamsport
Stanley D. Crist, Canal Winchester
James F. Elliott, Zanesville
Charles W. Harris, Chillicothe
Glen R. Johnson, Fairfield
Charles E. Johnston, Columbus
William D. Joseph, Warren
Frank W. Piper, Ashtabula
Clarence J. Strouss, Youngstown
Paul C. Titlow, Osborn

CLASS OF 1941

Robert C. Berger, Columbus
John C. Bloom, Xenia
Lester E. Farver, Millersburg
Jack R. Finkes, Utica, N. Y.
Ronald D. Gregory, Walton, N. Y.
Richard W. Grossman, Mt. Vernon
Leonard J. Klonowski, Cleveland
J. Forrest Newman, Portsmouth
Robert L. Roshong, Canton
William F. Scharenburg, Columbus
Robert W. Schulenberg, Bridgeport
Ernest B. Taylor, Wooster
Richard R. Whiston, Columbus
Wayne A. Wilson, Circleville
Robert M. Zeek, Sciotoville

CLASS OF 1942

Lowell E. Barnhart, Marion
Robert B. Gates, Piqua
Floyd C. Groff, Continental
William L. Haines, Sidney
Ralph H. Kemmerer, Chillicothe
William H. Roberts, N. Baltimore
Richard G. Schmitt, Plain City
Leo Ziolkowski, Perry

Kappa Kappa Psi is a national honorary band fraternity founded at Oklahoma State College in 1919. It was organized at Ohio State to provide a means of conferring honor on those men who have distinguished themselves in the marching band and the concert orchestra, and the members are chosen on the basis of musical attainment in these two organizations. Kappa Kappa Psi gives various concerts throughout the year and entertains the bands of other schools visiting Ohio State.

Wilding, Molsberry, Zimmerman, Overturf, Hill, Hoffman

Hogue, Hunter, Komminsk, Bissell, Aultman, Lok

Melhorn, Murphy, McGuire, Bachman, Doebele, Lewis

PHI CHI THETA

FACULTY MEMBERS

Claire L. Harmeyer, Commerce
Viva Boothe, Bureau Bus. Research

CLASS OF 1940

Betty G. Komminsk, Sunbury
Rita F. Lewis, Columbus
Elizabeth R. Lok, Toledo
Dorothy J. McGuire, Columbus
Doris A. Murphy, Akron
Helen I. Overturf, London
Louise E. Schubert, Columbus
Ruth C. Udell, Zanesville
Joan N. Zimmerman, Columbus

CLASS OF 1941

Mary I. Bachman, Wapakoneta
Margaret E. Bissell, Austinburg
Dorothy L. Hill, Cleveland
Caroline E. Hoffman, Columbiana
Elizabeth J. Hogue, Columbus
Glenna M. Hunter, Chandlersville
Roberta M. Molsberry, Youngstown

CLASS OF 1942

Evelyn L. Aultman, Millersburg
Mary F. Doebele, Columbus
Carolyn Melhorn, Bellefontaine
Anne K. Nelson, Growse Pt., Mich.
Olive W. Smith, Bath, N. Y.
Wilda M. Wilding, Blanchester

Commerce
Tau Chapter
Established 1928
25 Chapters
Founded 1924
1,000 Members

Phi Chi Theta is the national commerce honorary sorority and any woman in the College of Commerce or in Commerce-Education is eligible to join, the selection being made by vote of the acive members. Phi Chi Theta tries to foster higher ideals for women in business and to encourage women preparing for business. Meetings are held each week at which persons in business discuss various subjects and answer questions. The chief topic for this year is job finding technic and the meetings are based on this question.

Fryer, Hayes, Gildenhorn, Moore, Geiger McPherson, Bicknell, Frazier, Class, Duke, Lothes, Seguin

Friedman, Hertzman, Sears, Smith, Willing, Higgins, Jacobs, Drumm

PHI ETA SIGMA

Scholastic
Ohio State Chapter
Established 1928
44 Chapters
Founded 1923
12,688 Members

CLASS OF 1942

Robert W. Baumgartner
John R. Bayliss
Benjamin P. Burtt
Chester D. Beem
Robert J. Birnkrant
Ewing T. Boles
Edwin C. Bomeli
James E. Bradfield
Willard G. Bryant
John B. Carnahan
Robert N. Class
Stuart H. Clawson
Harold Davidson
Lowell R. Douce
Homer V. Frazier
Marion B. Fryer
Harold L. Geiger
Ralph H. Gloss
Frank H. Goodell
Glenn A. Hayes
Harold F. Hipsher
Samuel Hodesson
John C. Houston
Evan L. Jones
Sanford Kaplan
Ralph Kemmerer
Charles A. Kienzle
Henry J. Quivila
William S. Livingston
Robert H. Lunas
Robert J. Lynn
Bernard N. Marks
Gordon B. Mason
Donald R. McAdams
F. F. McKentyre
Ellis L. Melsheimer
Robert V. Mendenhall
Paul J. Moore
Richard F. Murphy
Simeon Nash
Harold G. Olin
Joseph J. Oravec
Francis J. Owens
Edward J. Runk
Laurence E. Sarbaugh
Stanley B. Schwartz
John C. Semmelman
Jerome A. Shapero
Bill B. Shelton
Richard H. Shively
Bert T. Showman
Charles E. Smith
Robert O. Smith
Walter L. Smith
Philip G. Snowberger
Raymond W. Sprowl
Ronald G. Stimmel
Albert F. Sproch
Edward C. Staehling
Robert A. Thomas
John Van Voorhis
Francis M. Vaughn
Robert Weintraub
Roy L. Wildermuth
Edwin G. Willing
Glenn E. Wintermute
Irving Wolpon
Donald C. Zeiger

CLASS OF 1943

Alvin S. Ablon
Eugene F. Atwood
John Besozzi
William S. Bicknell
Albert Binkovitz
Thedore Brifman
Lloyd Brown
William N. Carson
John L. Chapin
Loyal F. Chaney
Robert B. Dapper
Sanford Cohen
Thomas O. Dickey
Eric J. Day
Don E. Drumm
Amedeo J. Duke
Philip M. Dunson
Winston H. Elliott
Robert M. Engle
Samuel Finck
Arnold B. Freeman
Kenneth S. Friedman
Sidney S. Furst
James H. Gerard
Hyman L. Gildenhorn
Harry Glett
Willard M. Goldberg
Morton Gross
Robert L. Hertzman
George R. Hoeflinger
William E. Hunt
Ted J. Jacobs
John L. Jones
Robert J. Kegerreis
Steve E. Keister
Stanley B. Kimball
Lester Kothov
Nicholas W. Kramer
Joseph Kubin
Roger L. Lawrence
Alexis W. Lemmon
Robert N. Lothes
Willard A. Mack
Glen N. Malady
William M. McCormac
Robert A. McGonagle
Donald A. McPherson
Kenneth M. Mercer
Norman Merwine
John F. Moore
Robert K. Murray
Everett C. O'Neal
Charles Pearlman
Robert F. Rauch
Orlando W. Ross
Richard L. Rucy
Lauren J. Rueger
Donald W. Sears
Vernon L. Seguin
Clarence D. Shultheis
Paul Tague
Travis E. Trittshuh
Roy E. Von Ins
William A. Wagner
Albert T. Wallack
Reino J. Wilbeck
Morris Widlus
Bernard S. Wildi
Paul D. Yager

Smith, Moore, Willing, Higgins

Phi Eta Sigma is the national freshman scholastic honorary fraternity founded at the University of Illinois in 1923. Election to this organization is based on the point-hour ratio of the candidate, a cumulative average of 3.5 for the freshman year being necessary. Each year the honorary has several social activities. Included in the program for this year besides the initiation was a smoker for freshman having over 3. in the fall quarter and a party with Scholaris, the scholastic honorary for freshman girls.

Garvin, Martin, Corbett, Strauss, Volz, Swoyer, Miller, Cossum, Jones, DeSpelder

Calloway, McMorris, Kirchner, Bright, Ott, Bonney, Egbert, Brown, Barricklow, Grimm

R. Schwall, Steelman, M. Schwall, Meyer, Corzilius, McDonald, Cooperrider, Lee, Helm, Addington, Kays, DeLashmutt

Wallace, Buker, Thompson, Churchward, Tom, Steinmann, Taussig, Dobson, Allen, Heffner, Mesenburg

Longhenry, Richards, Bachman, Stern, Nehrenst, Stewart, Casey, Lawyer, J. Taylor, P. Taylor, Wimpfheimer

SCHOLARIS

CLASS OF 1942

Genevieve Adams
Marjorie M. Addington
Hazel R. Bachman
Barbara A. Bramble
Mae E. Buker
Justine Carmack
Mae A. Carstensen
Jean E. Casey
Elizabeth J. Churchward
Florence M. Conover
Virginia A. Donavan
Barbara J. Everhart
Gladys G. Goodrich
Harriet M. Grant
Janice J. Hagerty
Barbara S. Helm
Jennie Heston
Marye M. Hobson
Irene R. Hornyak
Lucille V. Hull
Pauline M. Johnson
Jean Katz
Marjorie Kays
Jean E. Kinnear
June C. Knowelton
Dorothy J. Kromer
Virginia A. Lawyer
Marjorie J. Lowell
Mary J. McKinnon
Eleanor Maisel
Phoebe A. Mellinger
Nancy E. Nehrenst
Frances Ornstein
Margaret E. Persons
Jean M. Perz
Elgene M. Price
Dorothy M. Richards
Winifred D. Schell
Mary A. Schwall
Marcella A. Silver
Genevieve R. Soncrant
Edith South
Marian L. Steinman
Mary A. Stewart
Elizabeth B. Stradley
Phylis A. Swoyer
Helen J. Taylor
Patricia L. Taylor
Emily Thomas
Dorothy L. Thompson
Margaret J. Thompson
Sara Tobacman
Neva Tom
Frances Volz
Joan Wallace
Martha E. Wheeler
Dorothy Zangmaster

CLASS OF 1943

Patricia V. Adams
Barbara J. Allen
Mary J. Barricklow
Margaret K. Bartley
Katherine M. Blocker
Betty Bonney
Shirley E. Bradley
Avalon M. Bright
Marguerite A. Brown
Helen Calloway
Elizabeth B. Chilcote
Mary P. Cooperrider
Rita Corbett
Nancy M. Corn
Lenore Corzilius
Frances J. Cossum
Laura M. DeLashmutt
Evelyn DeMay
Marie F. DeSpelder
Martha E. Dobson
Elfrieda Egbert
Mary M. Fitzpatrick
Marjorie W. Garvin
Sara Goldman
Marguerite A. Greene
Helen A. Grimm
Norma J. Harsh
Vera J. Heffner
Gloria R. Jacoby
Louise Jones
Nelldean Kingsley
Lucille Kirchner
Mary Lee
Dorothy L. Longhenry
Margaret . LuKingbeal
Nancy L. McDonald
Eloise B. McMorris
Nancy I. Martin
Carol S. Mesenburg
Eleanor I. Meyer
Marian R. Miller
Jane A. Montgomery
Marcia Myers
Mary E. Ott
Helen N. Peck
Dorothy J. Riddle
Ruth O. Schwall
Ruth M. Steelman
Ruth J. Stern
Marguerite E. Strauss
Alene R. Taussig
Nancy Weber
Margaret R. Williams
Sylvia L. Wimpfheimer

Scholastic
Founded 1928
Local

To further scholastic standards among freshman women, Scholaris, the freshman women's honorary society was founded on this campus in 1928. The membership is restricted to freshman women having an accumulative point-hour ratio of 3.5. Initiations are held each Autumn, Winter, and Spring quarter, in addition to bi-monthly meetings, where speakers selected from various fields lecture to the group. The outstanding social events of the school year are the banquet given during winter quarter and the picnic in the spring. Each year a joint meeting is held with Phi Eta Sigma, freshman honorary society for men.

Nehrenst, Casey, Stewart

Spirk, Wilson, Denniston, Kemmerer, Stansell, Kuhlman, Toneff, Gannon
Trosak, DeSelm, Borror, Jones, Bell, Merrill, Tague
Hicks, Martin, Stierwalt, Dunn, Luoma, Kob, Hobbs

PHI MU ALPHA

Musical
Beta Xi Chapter
Established 1931
63 Chapters
Founded 1898
10,000 Members

FACULTY MEMBERS

Louis H. Diercks, Music
Clare E. Grundman, Music
George E. Hardesty, Music
Walter Kob, Music
Joseph A. Leeder, Music
William B. McBride, Music
Eugene J. Weigel, Music
Manley R. Whitcomb, Music
Howard S. Wilson, Music

CLASS OF 1940

Samuel L. Bell, Columbus
Richard R. DeSelm, Columbus
Harold A. Dunn, Geneva
Robert W. Hicks, Columbus
William W. Keck, Columbus
Lawrence R. Kempton, Mt. Vernon
Aimo J. Kiviniemi, Warren
Matt J. Luoma, Warren
John H. Martin, Wellston
Jack A. Merrill, Toledo
Frank Spirk, Bellaire
Gilbert F. Stansell, Columbus
Jack Stierwalt, Fremont
Joseph E. Tague, New Lexington
Joe Trosak, Bellaire

CLASS OF 1941

Morton M. Altschuler, Cleveland
Rodger O. Borror, Columbus
Richard D. Gannon, Zanesville
Joseph E. Hirsch, Cleveland
Robert H. Kuhlman, New Knoxville
Paul S. Kuhns, Columbus
William F. Toneff, Lima

CLASS OF 1942

Robert Denniston, Columbus
Richard L. Jones, Clyde
Ralph H. Kemmerer, Chillicothe
Edwin W. Scofield, Columbus

Hicks, Martin, Hobbs
Kob, Luoma, Stierwalt, Dunn

Phi Mu Alpha is a musical honorary of over 10,000 members. It was founded at the New England Conservatory of Music, Boston, Massachusetts, October 6, 1898. In order to attain membership students must be majoring in music and have at least a 2.5 accumulative and a sophomore standing. The chief aim of Phi Mu Alpha is to promote music, especially American music. One of its prominent national alumni is Lawrence Tibbett and among its honorary members are Leopold Stokowsky and Eugene Ormandy.

PHI OMICRON SIGMA

CLASS OF 1940

Esther L. Crook, Lancaster
Lois J. Davis, Martins Ferry
Judith G. Jones, Indianapolis, Ind.
Ella M. Hamilton, Jefferson
Florence S. Mabie, Camden, N. J.

Mabie, Fry, Davis, Crook, Jones, Hamilton

Optometry
Founded 1936
Local

Optometry
Established 1937
Local

D'Amato, Latter, DeFrances, Smith, Kehoe, Kitchel, Spellicy, Baldwin, Lyons, Ellerbrook, Matusoff
Shackne, Newman, Friedlander, Roth, Feller, McKinney, Aiken, England, Robinson, Wilson,
Berris, Edelstein
Frey, Kauffman, Sauer, Crook, Hamilton, Keith, Evans, Jones, Davis, Buenau

STUDENT OPTOMETRIC ASSOCIATION

GRADUATE STUDENT
Claire Kehoe, Opt.

CLASS OF 1940

D. C. Aiken, Williamsville, N. Y.
Robert D. Berris, Cleveland Hts.
Thomas F. Brady, Cincinnati
Harold P. Buenau, Albany, N. Y.
Esther L. Crook, Lancaster
Lois J. Davis, Martins Ferry
Arthur S. Edelstein, Utica, N. Y.
Vincent J. Ellerbrock, Lima
Dennis C. England, Columbus
Charles E. Evans, Urbana
James E. Frey, Bucyrus
Paul Friedlander, E. Cleveland
Ella M. Hamilton, Jefferson
Judith G. Jones, Indianapolis, Ind.
Raymond C. Kaufman, Attica
Jack T. Keith, Springfield
Marvin Latter, Cleveland
Robert C. McKinney, Hannibal
Morton Newman, Cleveland
Samuel D. Sauer, Washington C. H.
Henry W. Schackne, Warren
Jack N. Spellicy, Perry, N. Y.
Marion R. Stoll, Stow
Robert O. Wilson, Columbus

CLASS OF 1941

Russell M. Baldwin, Euclid
George R. Crick, Jackson
Irvine C. Smith, Lancaster

CLASS OF 1942

Henry T. D'Amato, Campbell
Anthony W. DeFrances, Steubenville
Stanley W. Feller, Cleveland
Kenneth L. Lyon, Fremont
Irwin Matusoff, Dayton
Kenneth G. Robinson, Middlefield
Raymond N. Roth, Dayton

Stanley, McManus, Grosvenor, Mayer, Burwell, Kahananui, Otting

Ward, Michael, Orr, Kramers, Hutcheson, Trent, Wright, Potter, Ketchum

Ludeman, Slagle, Ewan, Lusk, Hill, Bostwick, Reese

PI LAMBDA THETA

Education
Nu Chapter
Established 1922
35 Chapters
Founded 1917
13,731 Members

FACULTY MEMBERS

Carolyn G. Bradley, Fine Arts
Hilda E. Dierker, Music
Mary A. Ewan, Bureau of Ed. Research
Esther A. Gaw, Dean of Women
Sada A. Harbarger, Engl.
Francis E. Jones, Speech
Irene E. Kinley, Bureau of Speech
Lou LaBrant, Univ. School
Eleanor T. Ludeman, Ed.
Josephine H. MacLatchey, Ed. Research
Marie K. Mason, Speech
Elizabeth M. Moore, Home Econ.
Florence E. Moore, Univ. School
Alice D. Pressey, Home Econ.
Hazel H. Price, Home Econ.
Alice R. Robinson, Fine Arts
Sophie A. Rogers, Psych.
Virginia S. Sanderson, Ed.
Edith M. Sniffen, Engl.
Emily L. Stogdill, Phych.
Ruth Streitz, Ed.
Grace P. Weiss, Asst. Dean of Women
Catherine M. Williams, Univ. School
Bernadine Whitmer, Engl.

GRADUATE STUDENTS

Hazel F. Anderson, Engl.
Helen C. Bauer, Ed.
Vivian Beck, Ed.
Margaret R. Blessing, Ed.
Mary E. Brightman, Ed.
Mildred O. Chaplin, Ed.
Doris E. Clickenger, Ed.
Jane Cornell, Ed.
Geraldine A. Craig, Ed.
Marguerite Demarest, Ed.
Martha Dush, Ed.
Stephanie Dzaidula, Psych.
Alberta Gamble, Ed.
Emma Gambas, Ed.
Katherine F. Geisk, Ed.
Martha G. Griffin, Ed.
Mary B. Hutcheson, Health
Ann E. Lucas, Ed.
Genevieve Maloney, Ed.
Marie Quick, Ed.
Martha F. Sharp, Ed.
Louise A. Walcutt, Ed.
Helen Wallace, Ed.

CLASS OF 1940

Roberta M. Barnett, Columbus
Julia Bostwick, Galloway
Laura J. Boyer, Lancaster
Clara J. Burwell, Columbus
Dorothy L. Conway, Columbus
Jane M. Hill, Columbus
Cleda W. Jones, Steubenville
Dorothy A. Kahananui, Honolulu
Doris M. Lusk, Columbus
Miriam Mayer, Lorain
Laura E. McManus, Flushing, N. Y.
Denia L. Potter, Leonardsburg
Margaret K. Robinson, Columbus
Margery A. Slagle, Columbus
Catherine J. Trent, Leesburg
Emily J. Ward, E. Liberty
Ann V. Wright, Columbus
Clara L. Wright, Columbus

CLASS OF 1941

Jeanne F. Grosvenor, Columbus
Betty W. Jones, Columbus
Kathryn A. Ketchum, Libson
Ada G. Michael, Ashville
Jeanne E. Orr, Columbus
Carolyn J. Otting, Westerville
Peggy J. Reese, Columbus
Ann L. Stanley, Columbus

Bostwick, Hill, Dziadula, Walcutt, Slagle, Lusk

Pi Lambda Theta is the women's honorary in the College of Education for juniors and seniors. Ability and scholarship are the chief requirements for membership. To foster professional spirit and the highest standard of scholarship and professional training; to secure and maintain an abiding interest in educational affairs and through them in social progress; to encourage graduate work and to stimulate research in the field of education; to promote a spirit of fellowship among women in the profession of teaching are the aims of this honorary.

Cohen, Salvino, Franck, Compton, Alexander, Pupa, Semt, McCreery, Cook, Shapero, Slyh

George, Smith, Taylor, Herschel, Byrne, Edgington, Swearingen, Cook, Bell, Russell, Drisbach, Sparrow

Belt, Krantz, Wells, Carpenter, Shannon, E. Welsh, Edwards, James, M. Welsh

PI OMEGA PI

FACULTY MEMBER

Inez R. Wells, Ed.

GRADUATE STUDENT

Robert W. Cook, Law

Commerce
Alphi Xi Chapter
Established 1939
40 Chapters
Founded 1923

CLASS OF 1940

Barbara F. Carpenter, Montpelier
Annetta R. Cohen, Clarksburg, W.Va.
Ruth F. Edgington, Columbus
Isabeall R. George, Martel
Eileen V. Horshel, Ironton
Ava L. Russel, Aid
Roma A. Salvino, Leetonia
Dorothy L. Shannon, Akron
Saralouise Slyh, Columbus
Martha I. Swearingen, Salineville
Esther B. Welsh, Columbus

CLASS OF 1941

Geraldine M. Bryne, Shawnee
Betty M. James, Columbus
Andrew N. Pupa, Youngstown
Doris R. Shapero, Cleveland

To promote interest in commercial education, further friendship among students in education and develop closer relationship among the faculty are the prime purposes of Pi Omega Pi, national commercial education honorary. Alpha Xi chapter was established in December. It had been known previously as Kappa Epsilon. Those juniors and seniors scholastically eligible and who have shown interest are voted on by the members. Dr. Stone of the department of Education was made the first honorary member and Inez R. Wells, last year's national vice-president, is the advisor.

Wengate, Burns, Allison, Gettles

Harris, Papier, Dillon, Martin, Goldenberg, Phillips

Wason, Heckman, Koerner, Henninge, Ackerman, Isaly

SIGMA ALPHA SIGMA

Social Administration
Local
Founded 1924

FACULTY MEMBERS

Elsie V. Jones, Social Ad.
Mary L. Mark, Social Ad.

CLASS OF 1940

Joan Ackerman, Columbus
Clara J. Burns, Columbus
Virginia V. Dillon, Col. Springs, Colo.
Hazel M. Fleishman, South Orange, N. J.
Jean E. Gerber, Syracuse, N. Y.
Eleanor E. Gettles, Cincinnati
Esther D. Goldenberg, Parkersburg, W.Va.
Dorothy R. Goldberg, Dayton
Beatrice Harris, Dayton
Alberta M. Heckman, Columbus
Caroline F. Henninge, Madison
Jane A. Isaly, Columbus
Margaret E. Koerner, Westerville
Maxine E. Martin. Columbus
Rose S. Papier, Columbus
Evelyn M. Philips, Bucyrus
Esther L. Shapiro, Dayton
Pauline Wengate, Rome, N. Y.
Imena Allison, Norwood
Harriet Wason, Lowell, Ind.

CLASS OF 1941

Dorotha J. Ewing, Columbus
Thelma G. Downing, E. Cleveland
Alice Pevsner, Shaker Hts.

CLASS OF 1942

Martha E. Wheeler, Madison
Charlotte A. Valentine, Columbus

Mary Louise Mark, Advisor

Sigma Alpha Sigma is the professional honorary for girls in the School of Social Administration. The only requirement for membership is 2.5 for seniors, 2.8 for juniors, and a 3. for sophomores. Sigma Alpha Sigma encourages good fellowship among the students in the school of Social Administration and also aims to maintain high scholarship; to foster high professional standards; and to increase the general appreciation of the needs and value of social work. It sends aid for social work wherever it is needed and is represented on the Student Labor Board and the Commerce Council. Every year it sponsors a student-faculty reception and a Founder's Day Banquet.

Uhl, Britt, Hultin, Peacock
Humble, Helfrich, Kibler, Elder, Long
Walker, Flickinger, Klar

SIGMA THETA TAU

FACULTY MEMBER

Ione Sundstrom, Head Nurse, Univ. Hosp.

CLASS OF 1940

Ida J. Britt, Columbus
Minerva M. Burner, Warren
Pauline Chinn, Brownwood, Texas
Nancy E. Elder, Springfield
Lillian L. Flickinger, Steubenville
Helen P. Helfrich, Crestline
Alice Juanita Hultin, Big Sandy, Mont.
Alice M. Humble, Tyler, Texas
Charlotte F. Kibler, Burton
Mary L. Peacock, Mooresville, Ind.
Margaret K. Robinson, Columbus
Betty Sherwood, London
Betty P. Walker, Chardon

CLASS OF 1941

Doris M. Klar, Shanesville
Mary Long, Sidney
Dorothy E. Uhl, Millersburg

Nursing
83½ Chittenden Avenue
Established 1932
6 Chapters
Founded 1922

The purpose of Sigma Theta Tau is to stimulate scholarship and good nursing within the schools of nursing throughout the country and to bring about a more co-operative union of the students of these schools who are interested in developing high moral, intellectual and professional advancements.

The sorority undertakes a project yearly, the money for which is advanced from a bridge benefit. These projects are closely associated with the problems of the fledgling nurses.

The chapter was established in 1932 and holds the distinction of being the only national scholarship society of nursing in the United States.

Elder, Kibler, Helfrich

Eros, Gustafson, Stone, Miell, Fenwick, Stieber, Offensend, Shaffer, Papier, Jones, Heldack, Mitchell, Stellar, White, Huffman, Hershey

Bacon, Book, K. Miller, Blackwood, Fairley, Isenberg, Lersch, Boker, Falls, Musgrave, Boochers, Keller, Sperry, Hawthorne, Robinson

Grandey, Newman, McQuade, Myers, Shulman, Fodor, J. Miller, Bailey, Husted, Gilmore

TAU BETA PI

Engineering
Gamma of Ohio Chapter
Established 1921
69 Chapters
Founded 1885

FACULTY MEMBERS

Samuel R. Beitler, Mech. Engr.
Edgar C. Clark, Mech.
Samuel B. Folk, Mech.
Kermit L. Herndon, Chem. Engr.
Clyde T. Morris, Civil Engr.

GRADUATE STUDENTS

Eugene K. Falls, Mech. Engr.
Jack A. Gerster, Chem. Engr.
Edward Jordan, Elect. Engr.
Charles L. Semmelman, Physics

CLASS OF 1940

Jack Bacon, Dayton
Thomas C. Bailey, Piqua
Robert F. Baker, Buckland
James M. Blackwood, Columbus
Heinz A. Boker, Kelleys Island
Stanley F. Book, Rockford
Perry E. Borchers, Dayton
Seymour K. Browne, Andover
Richard W. Bueker, Dayton
Jack R. Caddell, Columbus
Helmuth W. Engelman, Lakewood
Stephen Eros, Cleveland
Joseph E. Fenwick, Cambridge
Paul A. Fodor, Cleveland
David S. Gilmore, Canton
Loren F. Grandey, Edgerton
William L. Grube, Can. Winchester
Paul N. Gustafson, Columbus
Robert E. Hartsock, Dayton
G. R. Hawthorne, N. Philadelphia
Roscoe R. Hershey, Columbus
Robert L. Huffman, Columbus
Harold B. Husted, Farmdale
Sidney Isenberg, Masury
Henry J. Jacoby, Lorain
Jack J. Jones, Youngstown
William E. Judy, Dover
William R. Keller, Charlestown
Lawrence R. Kempton, Mt. Vernon
Charles H. Kruse, Columbus
William H. Lersch, Elyria
Robert W. Lukens, London
Harry E. McCarthy, Salem
Joseph T. McQuaide, Canton
Henry J. Miell, Malvern
John H. Miller, Youngstown
Kenneth W. Miller, Monroeville
Richard J. Mitchell, Cleveland
Orly Musgrave, Springfield
Fritz Myers, Canton
John T. Newman, Cleveland
Lewis D. Offensend, Masury
Howard E. Petty, Amherst
Clayton S. Rumsey, Columbus
Nye M. Scofield, Columbus
Jack M. Shulman, Cleveland Hts.
Harry C. Stieber, Dover
Robert P. Stone, Columbus
Donald H. White, McComb

Bueker, Clark
McCarthy, Fodor, Shulman

To be selected into the national engineering honorary society is a fitting manner to honor those who bring honor on their Alma Mater as an under-graduate or as an alumnus in the field of engineering. To be eligible a student must be in the upper 10% of his junior class or the upper 20% of his senior class in the College of Engineering. Tau Beta Pi holds dinner meetings every two weeks and cooperates with the school in all engineering activities.

Stone, Miller, Kempton, Dawson, Brown, McCarthy

Edgar, Peterson, Bell, Gambs, Turnbull, MacQuigg

TEXNIKOI

Engineering Local
Founded 1923
30 Members

FACULTY MEMBERS

Samuel R. Beitler, Mech. Engr.
Francis W. Davis, Obst.
Embury A. Hitchcock, Engr.
Joseph H. Hoffolt, Chem. Engr.
Paul N. Lehoczky, Ind. Engr.
Charles E. MacQuagg, Engr.
Robert Meiklejohn, Engr. Drawing
Clyde T. Morris, Civil Engr.
Percy W. Ott, Mech.
Kwan Y. Tang, Elec. Engr.
William D. Turnbull, Engr.
John Younger, Ind. Engr.

GRADUATE STUDENT

Kenneth K. Edgar, Ind. Engr.

CLASS OF 1940

Benjamin T. Bell, Burghill
John H. Brannan, Columbus
James F. Brown, Cleveland
Richard W. Dawson, Columbus
Joseph E. Fenwick, Cambridge
Gerald C. Gambs, Columbus
Richard Kelting, Toledo
Lawrence R. Kempton, Mt. Vernon
Harry E. McCarthy, Salem
Kenneth W. Miller, Monroeville
Kenneth R. Peterson, Youngstown
Richard T. Reiss, Akron
Richard R. Stander, Mansfield
Robert P. Stone, Columbus
Jack E. Zimmerman, Loudonville

CLASS OF 1941

Charles A. Bangert, London
Robert C. Berger, Columbus
Seymour K. Browne, Andover
Richard M. Hardin, Columbus
John D. Ireland, Columbus
J. Theodore McQuaide, Canton
Donald E. Postlewaite, Columbus
J. R. Robinson, Washington C.H.
Lester E. Samstag, Cleveland
Rollin C. Smith, Bedford
Richard S. Snyder, Columbus
Ivan W. Spraitzar, Warren
Harry C. Thoben, Wellston
Roy T. Underwood, Columbus
Claude White, Portsmouth

Texnikoi is the activity honorary for Senior Engineers in recognition of those who have been outstanding in activities on the Engineer's Quadrangle. Membership is based on three requirements: personality, honesty, and all around ability. During the course of the year Texnikoi promotes many worthwhile activities for those in the College of Engineering. Thus Texnikoi is an incentive to the students in the College of Engineering to become active in extra-curicular campus activities.

PHI UPSILON OMICRON

Home Economics
Gamma Chapter
1442 Neil Avenue
Established 1915
31 Chapters
Founded 1909

Masson, Hand, Flory, Walsh, Coddington, Meranda, Binns, Albrand
Morrow, Mauntler, Bower, Fischer, McClester, Caris, Shawver, Fricker, Fisher, Lewis
Williams, Hall, Dexter, Boyd, Fisher, Snyder, Langston, Wallace

FACULTY MEMBERS

Clara M. Bancroft, Home Econ.
Daisy Davis, Home Econ.
Faith L. Gorrell, Home Econ.
Alma C. Heiner, Home Econ.
June F. Kennedy, Home Econ.
Hughina McKay, Home Econ.
Winona L. Morgan, H. Econ.
Florence M. Osborn, H. Econ.
Alice D. Pressey, Home Econ.
Eve E. Turnbull, Home Econ.

CLASS OF 1940

Ruth M. Albrand
Helen T. Bower
Marjorie O. Boyd
Gertrude J. Caris
Julia M. Dexter
Charlotte Engard
Francis E. Fischer
Ruth L. Flory
Helen J. Foster
Lillian Fricker
Mary J. Grierson
Rachel C. Hall
Virginia C. Hand
Eleanora F. Langston
Betty J. Lewis
Winifred J. Masson
Doris C. Mauntler
Catherine L. Meranda
Naomi F. Middlesworth
Martha A. Morrow
Elizabeth E. Snyder
Mary J. Wallace
Jane Walsh
Sue Z. Williams

CLASS OF 1941

Dorothy Coddington
Margaret E. Fisher
Elizabeth E. Hilborn
Betty C. Rauch
Janice Ridenour
Faithe E. Williams

SIGMA GAMMA EPSILON

Geology
Sigma Chapter
Established 1926
29 Chapters
Founded 1915
4,300 Members

Folk, Beck, Swick, Gambs, Marshall, Hunsinger, Reutinger, Judy, Michalos, Rarey
Edwards, Buchwalter, Russell, Blackmore, Cable, McGrann, Morris, Pyle
Moran, Binkley, O'Rouke, Hershey, Samstag, Mueller, McCarthy, Roshong

FACULTY MEMBER

Edward V. O'Rouke, Mine Engr.

GRADUATE STUDENTS

Charles A. Reutinger, Geol.
Leo E. Swick, Geol.

CLASS OF 1940

Victor F. Binkley
Ernest L. Blackmore
Dudley E. Buchwalter
Robert C. Cable
William L. Edwards
Gerald C. Gambs
Roscoe R. Hershey
Richard H. Hunsinger
William E. Judy
Paul W. Marshall
Harry E. McCarthy
John J. McGrann
William J. Morris
John W. Mueller
Charles E. Rarey
Emerson H. Wright

CLASS OF 1941

Edwin R. Beck
John K. Folk
George P. Michalos
Joseph P. Moran
George A. Pyle
Robert L. Roshong
James R. Russell
Lester E. Samstag

Officers

President—Roscoe R. Hershey
Vice President—Emerson H. Wright
Secretary—Victor F. Binkley
Treasurer—Lester E. Samstag

Index

Advertising

TO OUR READERS:

The pages of this Makio that you have enjoyed so far are due largely to the unselfish support of these firms and individuals who have advertised in the following pages. In no small measure their interest has made possible the beauty of The 1940 Makio. You have enjoyed it, and for that they are grateful.

We ask one last request of loyal Ohio Staters, that in planning your purchases you refer to this advertising section. In doing so you can partially repay a debt that The Ohio State University owes its friends.

In the Makio "Buyer's Guide" you will find firms of the highest quality and the most diligent service. The next time you need something . . . remember them, and their interest in Ohio State traditions.

Buyers' Guide

Name	Page
A.B.C. Carpet Cleaning Co.	497
Atkinson-Dauksch Insurance Agencies	489
Atlas Laundry and Linen Supply	501
Bascom Brothers	507
Beechwold	507
Blocks Florist	497
Blue Valley Creamery	505
Buckeye Cleaning Co.	489
Byerlyte Corporation	491
Capital Finance Corporation	497
Central Radio Shop	489
Clarks Bakery	501
College City Cleaners	489
Conard-Davis	489
Dean and Barry Co.	495
De Witt Operated Hotels	491
John C. Dexter	493
Drackett Company	505
Eesley Brothers Sinclair Service	489
Fenton Cleaners and Dyers Inc.	505
Foellers Drugs	503
Franklin-American Laundry	495
Furnas Ice Cream Co.	505
Golco Oil Co.	511
Mrs. Eugene Gray	501
Floyd F. Green	489
Hamburger Construction Co.	503
Hanna Paint Mfg. Co.	501
Stew Harrison	503
Heer Printing Co.	518, 519
Hennick's	505
Industrial Loan Co.	505
Isaly Dairy Stores	489
Jim's Restaurant	489
Kauffman-Lattimer Co.	495
Knit Shop	507
Kroger Grocery and Baking Co.	511

Name	Page
Francis A. Leggett and Co.	501
Lilley-Ames Company	503
Long's Book Store	509
Lookout House	501
David J. Malloy Plant	511
Marble Cliff Quarries Co.	489
E. P. Maxwell	489
Montaldo's	503
Northway Cabs	491
Ohio Road Improvement Co.	493
Peyraud Co.	493
PhotoReflex	485
Pontiac Engraving and Electrotype Co.	513
Louis E. Posey Attractions	489
Pure Oil Co.	507
H. R. Rodecker	489
Harry J. Rook	489
Sackett Electric Co.	489
Samuel Stevens Co.	507
Schell Scenic Studios	493
Schoedinger and Co.	493
Seneca Hotel	497
Smith's Photo Studios	489
Smith's Roller Rinks	489
Smitty's Drugs	489
Southern Ohio Quarries Co.	497
W. H. Spohn Plumbing Co.	495
State Drug and Supply Shoppe	489
Stockyard Meat Market, Inc.	503
Tice and Jeffers	507
Varsity Drug Co.	489
Village Restaurant	497
Weinlein Typesetting Co.	491
Weisman Fruit Co.	503
Wendt-Bristol Co.	491
S. S. White Dental Co.	499

INDEX

A

Abel, Roy, Jr. 269
Abelson, Eleanor 188
Abrahams, Richard I. 457
Abrams, Bernard W. 237
Abrams, Jack 448
Acacia Fraternity 310, 311, 314, 316, 317
Achor, Robert 389
Ackerman, Garrett B. 458
Ackerman, Herbert M. 382
Ackerman, Joan 66, 189, 426, 476
Ackerman, Marvin 457
Ackerman, William 449
Acree, Mary J. 894, 434
Acton, Richard M. 378
Adams, Dan B. 194, 195, 267, 291, 378
Adams, Emma L. 84, 182, 446
Adams, Francis X. 449
Adams, Genevieve 418, 471
Adams, Mary P. 424
Adams, Patricia V. 394, 471
Adams, Robert S. 271
Adams, Roy H. 387
Adcock, Lawrence W. 245
Addington, Marjorie M. 471
Addison, Albert C. 244
Adelman, Jack A. 114
Adelman, Sidney 388
Adkins, (Mrs.) Ruth H. 398
Adler, Milton 362
Adovasio, Carmen L. 102, 336
Agapite, Maria C. 438
Agatston, Robert S. 362
Agnew, Elbert L. 231
Agricultural Student, The 184, 294
Agriculture (College of) 40, 194
Ahl, William J. 326
Aho, John D. 181, 374
Ahrendt, Emily E. 84, 433
Ahrendt, Marjorie G. 155
Ahrendt, William 154, 352
Aikens, Margaret E. 442
Aikin, Donald C. 63, 473
Aikin, Mary M. 128, 414
Aikman, June L. 217
Ailes, Curtis L. 215, 237
Aker, Mary E. 406, 440
Alanof, Vivienne M. 84
Alban, Edith M. 232
Alban Jeanne E. 136, 140, 216, 422, 423
Alban, Mary A. 442
Alban, Thomas M. 232
Albers, Louise E. 380
Albert, Gilbert 376
Albert, Leon H. 368
Alberts, Raymond J. 228
Albrand, Ruth M. 42, 189, 406, 480
Albyn, Jeanne A. 238
Alcorn, John B. 458
Alders, William H. 235
Aldrich, Samuel R. 320
Aldridge, Sarah J. 84, 437, 438
Alexander, John E. 475
Alexander, Romana F. 182, 192, 446, 467
Alexander, William D. 66, 338
Alexinas, Edward W. 271, 449
All-Agricultural Council 200
Allan, Julie B. 54, 198, 418
Alleman, Hershel G. 102, 237
Allen, Arthur D. 54, 348
Allen, Barbara 155
Allen, Barbara J. 422, 423, 471
Allen, Donald E. 296
Allen, Jack M. 42
Allen, James W. 358
Allen, Lewis B. 338
Allen, Reid 42, 236, 370
Allen, Robert R. 183
Allen, Ruth P. 54
Allen, Shirley B. 442
Allen, William H., Jr. 135, 140, 194, 195, 211, 267, 307, 308, 309, 310, 311, 312, 313, 370, 371, 452
Allison, Catherine M. 42, 232
Allison, Imena 476
Allman, Albert J. 370
Allread, Mary P. 422
Almy, Emory F. 360
Almy, Merwin F. 223, 380
Alpert, Lillian S. 177, 402, 442
Alpha Chi Omega Sorority 314, 394, 395, 398, 399
Alpha Delta Pi Sorority 314, 394, 395, 400, 401
Alpha Epsilon Phi Sorority 314, 394, 395, 402, 403
Alpha Epsilon Pi Fraternity 310, 311, 314, 318, 319
Alpha Gamma Rho Fraternity 292, 293, 310, 311, 314, 320, 321
Alpha Gamma Sigma Fraternity 293, 310, 311, 322, 323
Alpha Kappa Kappa Fraternity 294, 314, 452, 453
Alpha Omega Fraternity 314, 452, 454
Alpha Phi Sorority 314, 394, 395, 404, 405
Alpha Phi Delta Fraternity 310, 311, 314, 324, 325
Alpha Psi Fraternity 314, 452, 455
Alpha Rho Chi Fraternity 266, 310, 311
Alpha Sigma Phi Fraternity 310, 311, 314
Alpha Rho Chi Fraternity 266, 310, 311
Alpha Sigma Phi Fraternity 310, 311, 314
Alpha Tau Omega Fraternity 294, 310, 311, 314, 326, 327
Alpha Xi Delta Sorority 295, 314, 335, 394, 395, 406, 407
Alpha Zeta Fraternity 294, 295, 310, 311, 328, 329
Althof, Wellington C. 342
Altmaier, Clinton J. 29, 129
Altmaier, David M. 370
Altman, David M. 388
Altman, Norman E. 234
Altman, Ralph G. 5 242
Altman, Sherle H. 402, 442
Altschuler, Morton M. 472
Alumnae Cooperative House 437, 446
Ambrose, Joseph L. 324, 354
American Ceramic Society, Student Branch 245
American Dairy Science Association 228
American Institute of Chemical Engineers, Student Branch 233
American Institute of Electrical Engineers, Student Branch 237
American Society of Mechanical Engineers, Student Branch 234, 235
Amerine, Ivan E. 459
Ames, Charlotte M. 241
Amos, Esther S. 102, 245, 246
Amper, Kathryn M. 395, 400, 440
Amrine, Constance A. 426
Amsden, Betty L. 217, 241
Anast, James L. 237
Anderegg, Edith A. 183
Anders, Charles T. 54
Anders, Edna Jane 207
Anders, Margaret Ann 404
Anderson, Charles C. 258, 259, 263
Anderson, Earl G. 233
Anderson, Earl W. 385
Anderson, Gail H. 436
Anderson, Hazel F. 474
Anderson, Helen F. 42
Anderson, Helen N. 446
Anderson, Homer A. 458
Anderson, James M. 458
Anderson, John E., Jr. 340
Anderson, Kathryn M. 155
Anderson, Robert L. 102, 235, 267
Anderson, Robert M. 194, 195
Anderson, Ruth E. 410
Anderson, Walter M. 54, 332, 333
Anderton, Martha J. 84
Andrako, Steven F. 35, 39, 66, 257, 258, 259, 260, 265, 266, 342, 343
Andregg Donald E. 229, 230, 447
Andrew, Katharine E. 206
Andrew, Mary E. 206, 418, 419
Andrews, F. 364
Angel, William D. 295
Angerman, Jack W. 358
Angersbach, Walter H. 232
Anness, Russell W. 392
Anshen, Walter 318
Anthony, Harlan A. 84, 445
Alpert, Lillian 155
Apple, Donald W. 234
Applegate, John E. 356
Applegate, Robert H. 350
Arant, Frances E. 426
Arant, Herschel 330
Arant, Mary 398
Archaltz, Alma 232
Archer, Elizabeth 238
Ardery, Ann 140, 412, 466
Argue, Clifford E. 183
Arkin, (Mrs.) Zenda L. 54
Armel, Doris 136, 189, 206, 247, 406, 466
Armen, Seeran M. 42
Armitage, Eloise S. 66, 408
Armogida, Harry 324, 325
Armour, Deane B. 453
Armour, Margaret G. 54
Armstrong, Arnold D. 186
Armstrong, Ellen E. 217
Armstrong, Floy E. 217, 430, 431, 436
Armstrong, Howard M. 231
Armstrong, James F. 232, 328
Armstrong, Louise J. 408
Armstrong, Newton E. 54, 294
Armstrong, Robert H. 187, 287
Armstrong, Robert J. 102, 372
Armstrong, Talbott V. 228
Arner Esther A. 42, 394, 416
Arner, Hazel A. 149, 230
Arnett, Virginia M. 182, 238
Arnold, Charles Y. 200, 231
Arnold, Donald S. 183, 233, 449
Arnold, James D. 259
Arnold, Robert C. 448
Arnold, Samuel 465
Arnovitz, Sidney W. 368
Aronson, Robert L. 54
Arrick, Charles D. 233
Arsham, Edwin W. 182, 192, 382
Arter, Edward P. 236
Arthur, Russell A. 448
Arthurs, Winifred C. 187
Arts College Council 202
Arts and Sciences (College of) 52, 53, 194
Ash, Lillian M. 189
Ash, William O. 66, 192, 211, 352
Ashcraft, Derwin W. 455
Ashman, Harold D. 360
Ashworth, Zella M. 217
Atchison, Louise 217, 442
Atchison, Thomas J. 326
Atherton, Carlton 342
Atherton, (Mrs.) Miriam D. 238
Athletic Department 4, 253
Atkin, Rupert L. 190, 222
Atkinson, Griffin A. 370
Atkinson, Hon. Herbert S. 29, 254
Atwood, Eugene F. 470
Augustus, Robert E. 235, 352
Aultman, Evelyn V. 446, 469
Aultman, Philip 340
Aumann, Francis R. 376
Aungst, Adele T. 212
Austin, Jack C. 356
Auten, John H. 155, 326
Avery, Francis J. 233
Avery, Malcom P. 348
Avery, Maude E. 212
Avey, Albert E. 37, 358
Ayala, Loa S. 217
Ayer, Joanne F. 206, 445
Ayers, Willis C. 233
Azallion, James D. 149, 269

B

Baas, Elizabeth M. 400
Babcock, Eugene W. 84
Babitt, Yvette 154, 442
Babushkin, Walter 454
Bach, James G. 215, 338
Bachman, Hazel R. 149, 212, 467, 471
Bachman, Mary I. 469
Bachrach, Hortense D. 155, 177, 319, 442
Bachtel, Wesley D. 235
Backiel, Leonard A. 54
Backus, Gilbert R. 461
Bacon, Jack 102, 478
Bacon, Raymond C. 236
Bacon, William T. 449
Bader, Morton 66, 368, 369
Bader, Robert 78, 368
Badger, Max G. 124, 459
Baer, Betty J. 149, 206, 428, 429
Baer, Charles H. 200
Baesel, Robert C. 102, 388
Bagley, Eleanor M. 191
Bailey, Andrew C. 448
Bailey, Eleanor M. 241
Bailey, Iris E. 191
Bailey, James A. 342
Bailey, John A. 235
Bailey, Maxwell J. 449
Bailey, Norine M. 191
Bailey, Phrocine R. 148, 149, 174, 175, 177, 412, 413
Bailey, Randel E. 233
Bailey, Robert M. 455
Bailey, Thomas G. 448, 478
Baird, Margie A. 84, 119, 426, 427
Baird, Ruth E. 220, 440
Baker, Dale B. 233
Baker, Dorothy E. 84, 247, 395, 444
Baker, Evelyn S. 212, 424
Baker, George H. 54
Baker, Janet R. 410
Baker, Lloyd E. 235
Baker, Marjorie E. 432, 440
Baker, Martha J. 155, 177, 412, 445
Baker, Maurice B. 233
Baker, Richard H. 314, 328
Baker, Robert D. 190
Baker, Robert F. 107, 234, 236, 455, 478
Baker, Robert Fulton 449
Baker, Robert S. 222, 225, 320, 321
Baker, Rollo C. 113
Bakody, John T. 114
Balas, Jerome I. 66, 218, 457
Balch, Donald L. 332, 333
Baldner, Robert L. 447
Baldwin, Dorothy L. 230, 232, 416
Baldwin, Russel M. 456, 473
Balint, Ernest D. 378, 379
Ball, Bernard C. 244
Ballantine, Ralph W. 179, 350
Balmer, Harriet J. 406
Balshone, Benjamin 120
Balthaser, Mary K. 181, 187, 410
Balthaser, Robert G. 228, 448
Balz, Frederick F. 280, 332, 458
Bancheck, Max K. 462
Bancroft, Clara M. 480
Bandes, Daniel 42, 318
Bandremer, Irving 376
Bangert, Charles A. 183, 201, 235, 391, 479
Bannister, William K. 114, 460
Banta, Eldon S. 231
Barber, Laura E. 84
Barco, Arthur H. 242
Barden, Roderick D. 236, 328
Bargar, Edna M. 410
Barkan, Irwin 376
Barkdull, William G. 190
Barker, Ruth A. 232
Barnard, Eleanor A. 412
Barneby, Ruth E. 466
Barnes, Grace L. 54, 181, 436
Barnes, Helen M. 418
Barnes, Herbert M. 42, 229
Barnes, James 243, 335
Barnes, Lyle H. 316
Barnes, Mary E. 445
Barnes, William F. 102, 356
Barnett, Hazel V. 232
Barnett, Jacob A. 291, 445
Barnett, Roberts M. 84, 217, 474
Barnhart, Clyde S. 190
Barnhart, Lowell E. 149, 269, 338, 468
Barnhart, Melvin K. 232, 322
Barnhart, William R. 346
Barns, James F. 102, 245, 334
Barr, Edna H. 84, 189, 204, 212, 406
Barrett, Virginia A. 410, 440
Barricklow, Mary J. 412, 413, 471
Barron, George A. 462
Barron, Mary L. 149, 182
Barrows, Emil L. 114
Barry, James P. 222
Barson, Lloyd J. 54
Bartels, Mary E. 187, 426
Barter, Margaret 232, 416
Bartholomay, Albert J. 449
Bartholomew, Russell W. 391
Bartlett, Esther A. 84, 314, 398
Bartley, Margaret K. 471
Barton, Louis G. 447
Bartschy, Ross D. 66, 259, 260, 264, 265, 388
Bartter, Margaret E. 154, 395
Baseball 280, 281
Basketball 273, 274, 275, 276, 277
Baskin, Lloyd B. 388
Bass, David J. 386
Bass, Ruth 84, 402, 403
Baster, Robert R. 378
Batchelder, Marjorie H. 238
Bateman, Dee J. 216, 426
Bateman, William J. 360
Bates, Charles A. 326
Bates, Eugene W. 190, 447
Bates, Walter P. 42, 244
Bath, Christine 410
Batson, Robert A. 223
Batson, Virginia M. 442
Battenfield, Ruth B. 410
Battisti, Charles E. 66
Battle, Laurie C. 214, 215, 385
Battles, Morris 460
Bauer, Helen C. 474
Bauer, Lillian V. 442
Bauer, Wayne W. 228, 229, 230
Bauerle, William J. 372
Baughman, Dale W. 66, 448
Baughman, Raymond H. 448
Baum, John A. 42, 236
Baum, Marcella 187
Bauman, Ruth E. 206, 422
Baumgartner, Robert W. 457, 470
Baumoel, Kermit J. 382
Baver, Leonard D. 389
Bay, David S. 228, 232
Bay, Robert L. 229, 230, 232
Bayliss, John R. 149, 470
Bazler, William R. 149
Beach, Frank H. 328
Beach, William C. 222, 225, 235
Beall, Francis W. 233, 448
Beall, Howard S. 384
Beals, Jack M. 316
Beam, Donald L. 237
Beam, James L. 334
Beamer, Paul D. 455
Bear, Lawrence K. 328
Beardsley, Charles F. 356
Beardsley, Jean M. 446
Bearman, Dorothy E. 428
Bearss, James V. 42, 242
Beatley, Charles E. 243
Beattie, Fountain C. 458
Beatty, Hugh G. 356
Beatty, Jack 54
Beauchat, Gretchen G. 438
Bebout, Jean J. 420
Beck, Bernadine L. 42
Beck, Clifford E. 66, 447
Beck, Edwin R. 480
Beck, Melba E. 406

PhotoReflex . . .

•

takes pride in having been the official photographer of this MAKIO.

•

We wish to express to you, the MAKIO Staff, our deep gratitude for the fine cooperation you have extended us.

•

Our aim has been to do an unusually fine job.

PHOTOREFLEX MIRROR CAMERA

Beck, Philip A. 54, 366
Beck, Vivian 474
Becker, Daniel 155, 177, 476
Becker, Dorothy J. 191
Becker, Karl W. 78
Becker, Lorraine O. 54, 189, 216, 466
Becker, Nathaniel 382
Becker, Robert L. 222, 378
Becker, Vernon 233, 449
Beckert, Wilhelm M. 242
Beckett, Peggy V. 408
Beckler, William R. 366
Beckley, Elizabeth L. 444
Beckman, Theodore 457, 465
Bedell, Robert N. 66, 314, 352, 464
Beder, Marvin L. 318
Beecher, John D. 340
Beekman, Frederic 366
Beem, Chester D. 47
Beem, Mary 394, 422
Beer, James A. 458
Beery, Anna M. 418, 445
Beeson, Arthur A. 183, 326
Beggs, Alice J. 445
Beighley, Harold V. 448
Beighley, Paul A. 235
Beilstein, Henry J. 66
Beitler, Mary E. 84, 248
Beitler, Samuel R. 183, 478, 479
Belke, Elizabeth D. 440
Bell, Barbara E. 420
Bell, Berry 235
Bell, Benjamin T. 102, 201, 235, 392, 479
Bell, Elizabeth V. 446
Bell, James H. 42, 228
Bell, Marian C. 84, 408, 475
Bell, Samuel L. 84, 203, 269, 472
Bell, William C. 259
Bell, William T. 346
Beller, Milton 66
Bellino, Frank 289
Belt, Vernon C. 235, 475
Beltz, Ione L. 408
Beltz, Philip B. 334
Beltz, Robert V. 447
Bembower, Weldon C. 149, 232, 269
Bembower, William P. 447
Bender, Paul H. 242, 328
Benedict, Harold A. 42, 244
Benedict, Melvin C. 455
Benedum, Wilbert C. 234
Bennet, William J. 259
Bennett, Barbara J. 406, 440
Bennett, Benjamin A. 84
Bennett, John D. 270
Bennett, Myron L. 215
Bennett, Raymond D. 83, 385
Benoy, Ellen L. 420
Benoy, Harlan H. 326
Benson, Casper H. 458
Benson, Maurice L. 385
Bentley, Jackson C. 316
Bentz, Carol E. 54, 189
Bercaw, Atcherson 390
Berezin, Evelyn C. 402, 442
Berg, Morris 233
Berger, Jerome A. 362
Berger, Robert C. 140, 237, 269, 468, 479
Berger, Robert F. 352
Berger, William D. 244
Bergin, Nancy A. 187, 412
Bergin, William P. 330
Bergman, Mary 440
Beringer, Ada F. 84
Berkhouse, Rudolph G. 447
Berman, Jean R. 42, 208
Berman, Milton 78, 386
Bernard, Donald D. 147, 149, 187, 229, 447
Berndsen, Ebert W. 374
Bernon, Melvin C. 203
Berns, Henry E. 236
Bernstein, Robert H. 120, 462
Berris, Robert D. 54, 382, 473
Berry, Nancy I. 184
Berry, Reed P. 222
Berry, William E. 346
Barthold, Howard C. 269, 374, 375
Barthold, Norman R. 374
Bertke, Lester E. 374
Berwick, Douglas M. 242
Beshara, George E. 286, 344, 345
Besozzi, John 449, 470
Bessey, Dayle R. 346
Bessler, Marion J. 440
Bessmetnik, Martin 376
Best, Richard F. 348, 349
Beta Alpha Psi 464
Beta Gamma Sigma 351, 465
Beta Theta Pi 146, 293, 294, 310, 311, 314, 330, 331
Bevis, Howard L. 4, 5
Bialosky, Franklin 382
Bialosky, Joseph I. 368, 369
Bickart, Richard W. 132, 133, 140, 354
Bicknell, William S. 215, 346, 470
Bickoff, Don 231, 376
Biddle, Jack C. 84, 240
Bieber, Claris C. 85, 241
Biedel, Clark W. 140
Bieterman, Thomas E. 447
Bigham, Robert E. 320
Bigler, Robert R. 237, 448
Biglow, George P. 358
Bilfield, Albert E. 462
Billman, Betty G. 410
Billman, Joseph E. 228
Bills, Robert D. 366
Bilsky, Leo M. 376
Binegar, Frances M. 42
Bingham, Claude H. 321
Bingham, George R. 342
Binkley, Doris C. 55, 212
Binkley, Victor F. 102, 480
Binkovitz, Albert 470
Binns, Emily J. 42
Bircher, Glen F. 228
Bird, Charles H. 310, 336
Bird, Robert A. 364
Bird, William M. 233
Birdsall, Weston D. 449
Birkeland, Jorgen M. 328
Birnbaum, Florence S. 442, 443
Birnie, Bonnie J. 442
Birnkrant, Robert J. 470
Biscan, Ivan J. 464
Biser, Roger W. 447
Bishoff, Avery M. 352
Bishop, Louise M. 148, 149, 412, 413
Bishop, Martha C. 238
Bishow, Judith M. 154, 155, 428, 442
Bissell, Edwin O., Jr. 42, 334, 344, 345
Bissell, Margaret E. 203, 241, 469
Bittikofer, Myron R. 102
Bittner, Marian L. 85
Bixler, Donald P. 456
Black, David G. 336
Black, Frank E. 229
Black, Robert H. 228, 322
Blackford, Merry V. 155, 179
Blackman, Charles L. 328
Blackmore, Betty J. 232
Blackmore, Ernest L. 480
Blackwood, James M. 102, 245, 334, 355, 478
Blair, Albert R. 459
Blair, Betty V. 406
Blair, Kathryn A. 418
Blake, Francis E. 223
Blake, Jeanne 241
Blakesley, Eleanor R. 238
Blanchard, Rosemary 128
Blancke, Clay H. 85, 280, 467
Bland, Irvin G. 336
Bland, Laureen 85
Blanton, Irvine P. 366
Blatt, Milton D. 448
Blauser, Israel P. 236, 328
Blayney, Earl M. 42, 230, 244, 447
Blazewicz, Selim J. 460
Blazler, Kathryn E. 85, 398
Bleich, Velma D. 402, 442
Blend, Richard F. 364
Blessing Margaret R. 474
Bleyney, Vildren 247
Blickensderfer, Marne M. 278
Blickle, John E. 255, 259, 275, 278, 326
Bliss, Theda K. 43
Blizzard, Edith E. 212
Bloch, Paul D. 188, 318
Block, Arlene V. 432, 433, 440
Block, Arthur J. 362
Block, Claire J. 442
Block, Harriet M. 442
Block, Saul R. 269
Blocker, Katherine M. 471
Bloom, John C. 140, 269, 449, 468
Bloom, Selma R. 428
Bloomberg, Theodore N. 368
Blose, Helen L. 410
Blosser, Harry N. 120
Blue, Betty J. 220, 440
Blue, Jane 212
Bluff, John R. 202
Blum, Harry 447
Blum, Sylvia M. 85, 218, 402, 403
Blumberg, Leonard A. 362
Blumenschein, Carl T. 66, 314, 332, 333
Blyth, David D. 184
Boals, David H. 310, 445
Boals, Jeanne E. 418, 440
Board of Trustees 29
Boardman, Charles H. 102, 222, 233, 330
Boaz, Harold E. 447
Bobst, Sarah 154, 202, 420, 442
Bobula, Walter 385
Bodwell, Pauline L. 410
Boehk, Karl E. 448
Boehm, Lloyd A. 114, 453
Boehme, Robert C. 120, 334
Boerger, Paul W. 229, 232
Bohannan, Robert C. 356
Bohart, Nancy E. 420
Bohl, Edward H. 322
Boker, Heinz A. 102, 233, 448, 478
Bole, Rosemary 212
Boles, Ewing T. 149, 358, 470
Boli, Elizabeth A. 232, 438
Bolliger, Vesta M. 85, 440
Bolling, George M. 330, 467
Bolon, Dallas S. 469
Bolon, Ruthe H. 85, 445, 467
Bolton, Frank A., Jr. 356
Bomeli, Edwin C. 179, 447, 470
Bomesberger, Virginia G. 55, 406
Bonar, Martin M. 240, 244
Bonar, Robert W. 43
Bond, Anne M. 424
Bondy, Russell F. 78
Bone, Virginia 212
Bonnell, Bettye G. 216, 406
Bonnell, Margaret H. 395, 406
Bonnell, Rollo W. 458
Bonner, John T. 155, 192, 311, 313, 330
Bonnette, Lamar L. 449
Bonney, Betty 216, 219, 418, 471
Booher, Howard E. 215, 316
Booher, Larry A. 149, 178, 179, 269, 447
Book, Stanley F. 234, 447, 478
Boord, Cecil E. 387
Boose, Robert I. 357
Boot and Saddle Club 301
Booth, Edmond J. 342, 458
Booth, William S. 243, 370, 371
Boothe, Viva 469
Borchers, Perry E. 183, 391, 478
Borghese, Lola A. 434
Borman, John A. 449
Born, Ellis H. 235
Bornstein, Lloyd 362
Bornstein, Millard F. 66, 218, 310, 362
Boroff, Robert W. 85, 467
Borror, Rodger O. 472
Bort, Gladys B. 120, 207
Bortel, Stanley D. 453
Borton, Lincoln L. 244
Boseck, Margaret M. 43
Bosserman, Bayard E. 232, 244, 322
Bostelmann, Clarissa S. 85
Bostic, Helen V. 154, 155
Bostwick, Esther E. 205, 241
Bostwick, Julia E. 55, 203, 474
Bottenhorn, Irwin A. 461
Botts, Bruce C. 229
Boucher, Carl O. 461
Boucher, Leon W. 232
Boughton, Margaret J. 406
Boulton, James G. 330
Boulton, Martha 202, 412
Bourquin, Martha J. 43
Boving, Dorothy L. 187, 445
Bowen, Paul H. 235, 391
Bower, Forest 43, 244
Bower, Helen T. 37, 43, 194, 195, 198, 199, 212, 241, 267, 480
Bower, Ruth E. 212, 217
Bowers, Cary W. 344
Bowers, Edison L. 465
Bowers, George R. 66, 296, 310, 374, 375
Bowers, John D. 228, 328
Bowers, John S. 334, 335
Bowers, Madeline J. 85, 241, 436
Bowman, Constance M. 203
Bowman, Dorothy H. 216, 436
Bowman, Jean M. 155, 177
Bowman, Lloyd E. 229, 232
Bowshier, James 275, 278, 378
Bowytz, Arline R. 177, 402, 442
Boyce, Alda M. 440
Boyce, Robert M. 183
Boyd, James E. 326
Boyd, Joseph H. 346
Boyd, Lucille V. 66
Boyd, Marjorie O. 43, 406, 480
Boyd, Wayne W. 459
Boyer, Francis P. 187
Boyer, James H. 114, 453
Boyer, Kenneth L. 102, 222, 225, 237
Boyer, Laura J. 55, 189, 410, 411, 474
Boyer, Robert O. 432
Boynton, Chester A. 364
Bozarth, Harry L. 154, 155, 278, 449
Bracy, Sarah J. 85
Braden, John G. 102, 233
Bradfiels, James E. 278, 346, 470
Bradfield, Edward 346
Bradfield, Robert W. 278, 384
Bradford, George T. 286, 447
Bradford, Phil 173
Bradford, Robert W. 356
Bradford, Ruth G. 66, 404
Bradley, Carolyn G. 474
Bradley, Eileen F. 216
Bradley, Jean 404
Bradley, Shirley E. 471
Bradshaw, Sarah J. 85, 189
Bradstock, Norman E. 447
Brady, Jack H. 85, 203, 238, 348, 349
Brady, Thomas F. 63, 473
Bragg, John D. 348
Bramble, Barbara A. 144, 418, 471
Bramble, Dorothy M. 36, 37, 39, 55, 145, 418, 419, 466
Brammer, Melba 55, 422
Brancamp, Joseph H. 460
Brandon, Grant G. 457
Brands, Dorothy M. 191, 217
Brands, Marjorie J. 217, 466
Brandt, Joseph R. 229, 384
Brannan, John H. 479
Branscom, Kenneth B. 55
Bransom, Jean W. 189
Brant, Arthur M. 346
Brant, Richard D. 322
Brantner, John W. 346
Brashear, Ann M. 191
Bratman, Leonard C. 319
Bratt, James E. 311, 390
Brattain, William E. 120, 387
Bratton, James K. 184, 244, 328
Bratton, Leroy M. 43, 244, 328
Bratton, Ruth E. 217, 424
Braunlin, Janet M. 442
Bray, Robert J. 456
Breckenridge, Martha D. 408
Breese, Letitia K. 206, 418
Breeze, Frances J. 404
Breeze, Richard T. 222, 374
Brehm, Betts C. 85, 410
Breidenbach, Lloyd J. 449
Breisch, Blanche O. 66, 394, 430, 431, 465
Brendel, Ralph R. 55, 467
Brennamann, Jacob P. 207, 387
Brenner, William, Jr. 336
Brescia, Anthony J. 66, 354
Breverman, David 457
Brevoort, Frank L. 140, 223, 225, 235
Brewer, Frances E. 418
Brewer, Robert J. 67, 389, 465
Brewer, William R. 102
Bricker, John A. 230, 232, 244, 322
Bricker, Robert M. 336
Bridenbaugh, Donald D. 378
Bridenstine, William A. 459
Bridgeford, Otis E. 55
Bridges, Claude F. 385
Bridgman, John K. 154, 291, 330
Brifman, Theodore 470
Briggs, Gordon B. 43, 328
Briggs, Wilda J. 191, 217
Bright, Avalon M. 154, 155, 398, 399, 471
Brightman, Mary E. 474
Brightwell, James R. 269
Brill, Frank D. 387
Brill, Harold 454
Brim, Orville, G. 385
Brindle, James L. 356
Briner, Mary V. 199
Brinkman, Henry H. 464
Bristow, Mary J. 241
Britt, Ida J. 85, 477
Brittan, Robert 366
Brittingham, Harry H. 392
Britton, Waneta 241, 442
Broadman, Andrew P. 390
Broadway, Arthur H. 464, 465
Brobeck, Marjorie M. 191, 446
Brockway, Ronald S. 392
Brode, Wallace R. 278, 342
Brodt, Stanley 188
Brody, Howard W. 230, 231
Brody, Ruth B. 149, 428, 429
Broerman, Richard A. 346
Brook, Eugene 192, 376, 377
Brooke, Leslie A. 348
Brooklyn, Lillian R. 442
Brooks, Betty J. 232
Brooks, Maxine 232, 424
Brooks, Pherice M. 85
Brooks, Richard H. 114, 458
Brooks, Sidney P. 215
Brosius, Leslie J. 384
Brotzman, Allan G. 231, 328
Broughton, Jack W. 85
Brouthers, Vivian E. 442
Brown, Aileen H. 412
Brown, Alex 114
Brown, Charles M. 119
Brown, Clarence M. 387
Brown, Clifford J. 374
Brown, Donna L. 198, 208, 418, 419
Brown, Edgel D. 380
Brown, Elizabeth G. 140, 205, 207, 212
Brown, George E. 291, 342
Brown, Harvey A. 360
Brown, Harold E. 85
Brown, Herbert E., Jr. 181, 267, 270, 340
Brown, Howard D. 231, 322
Brown, Jack D. 364
Brown, James F. 102, 391, 479
Brown, John B. 458
Brown, John E., Jr. 350
Brown, John W. 311
Brown, Lloyd O., Jr. 470
Brown, Marguerite A. 182, 412, 413, 471
Brown, Marianna H. 395, 412
Brown, Richard T. 236
Brown, Robert C. 67, 338
Brown, Robert H. 370
Brown, Robert L. 364
Brown, Robert T. 78, 461
Brown, Russell N. 458
Brown, William R. 120, 207, 330
Browne, Kenneth C., Jr. 179

Browne, Seymore K. 102, 183, 222, 235, 391, 478, 479
Brownewell, George E. 222, 223, 245, 330
Brownfield, William W. 384
Browning Dramatic Society 189, 419
Browning, Melvin F. 449
Browning, Thomas N. 370
Brubaker, Richard M. 232, 236, 320
Brubaker, Robert F. 232, 236
Brubaker, Virgil W. 237
Bruce, Robert A. 346
Bruckner, Edwin 259, 350, 351
Bruell, Eleanore P. 402
Brumley, Oscar V. 122, 123, 455
Bruney, Robert C. 190, 235
Brunk, Lewis J. 461
Brunner, Geraldine A. 85, 412
Brunner, Jean R. 85, 191, 203, 466
Brunner, Mary N. 467
Brunt, Albert E. 245
Brunzell, Col. Otto L. 221
Brush, Martha J. 198, 394, 396, 418
Bryan, Mary J. 426
Bryant, Willard G. 149, 242, 447, 470
Buccalo, Mrs. Dora A. 246
Buchanan, Dorothy L. 434
Buchanan, Jean T. 434
Buchanan, Roland E. 352
Buchanan, Ruth C. 414
Bucher, Ella E. 241
Bucher, Richard W. 449
Buchholzer, David R. 378
Buchinsky, John 378
Buchman, Jerome J. 318
Buchwalter, Dudley E. 103, 480
Buck, Elizabeth O. 55, 189, 426
Buck, Karl F. 336
Bucket and Dipper 134
Buckeye Club 447
Buckingham, Malcom 326
Buehrer, Virginia A. 398, 445
Bueker, Richard W. 478
Buenau, Harold P. 13, 310, 452, 456, 473
Buerk, Phyllis P. 199, 432, 433
Buess, Laverne E. 103, 237
Buhrman, Charles M. 358
Buker, Mae E. 149, 206, 471
Buker, Marguerite 220
Buker, Paul S. 310
Burkley, Dortha 217
Bulkley, William S. 378
Bullock, Mrs. Edith P. 439
Bunner, Mary A. 408
Burch, Forest R. 236
Burch, Jack P. 222, 334, 335
Burchett, Warren G. 387
Burdehin, Harold W. 330
Burger, Roberta J. 120, 195, 205, 207, 241, 367
Burgess, Elizabeth E. 430
Burgess, Laurence D. 334
Burgwald, Louis H. 228
Burgy, Marcene E. 442
Burke, Martha M. 140, 394, 396, 408
Burkey, Albert A. 344
Burkey, Gayle M. 438
Burkey, Margaret C. 412
Burkhardt, Michael N. 236
Burkhardt, Leslie 215
Burley, Orin E. 465
Burner, Minerva 477
Burnham, Donald L. 223
Burnham, Lehr H. 67
Burnham, Walter C. 360, 464, 465
Burns, Bill 448
Burns, Clara J. 476
Burns, Raymond U. 354
Burrell, Jack F. 154, 155, 197, 223
Burrell, Robert B. 458
Burrell, Robin C. 326
Burris, Janet L. 410
Burrows, Fred W. 194, 231, 267, 296
Burrows, Ward H. 354
Burt, Eleanore 37, 39
Burt, Maynard S. 311, 318
Burt, Roland C. 103, 245
Burtt, Benjamin P. 149, 179, 187, 287, 470
Burtt, Harold E. 291
Burwell, Clara J. 86, 474
Busch, Florence M. 140, 437, 442, 443
Busch, Frederick F. 334
Busey, Carvel 55, 467
Bush, Chester A. 235
Bush, Lewis C. 67
Bush, Norman F. 342
Buskirk, Paul J. 229, 232, 322
Buss, Mary M. 99, 440
Buss, Richard G. 328
Butler, Edward A. 149, 366
Butler, Lawrence L. 179, 187, 414, 415
Buxbaum, Lewis 313, 382
Byrd, Evelyn J. 219
Byrne, Geraldine M. 241, 475
Byrne, Robert C. 55
Byrom, Richard A. 154, 223

C

Cable, Ralph 67, 225, 346
Cable, Lawrence W. 346
Cable, Robert 480
Caddell, Jack R. 225, 233, 478
Cahill, Vern R. 140, 229, 232, 328
Caito, Anthony M. 245
Calavan, Harry M. 135, 196, 309, 340, 341
Caldwell, Elmer I. 43, 244, 320
Calewell, Frank C. 381
Caldwell, Henry G. 140, 222, 233
Caldwell, Nancy Lee 426
Caldwell, William D. 374
Calebaugh, Helen L. 232, 395, 424
Calhoun, Charles E. 229
Calhoun, Philip R. 67
Calkins, George H. 173
Callahan, Edna M. 434
Calland, Don H. 340
Calland, Jean A. 55, 208, 217
Calland, W. D. 103
Calland, William R. 114, 460
Callowav, Helen C. 471
Cameron, Donald E. 67, 374
Cameron, Margaret E. 398, 399
Campbell, Anna M. 43, 217, 416
Campbell, Glenella 191, 442
Campbell, James W. 230, 244, 449
Campbell, Kenyon S. 173
Campbell, Lowell 236
Campbell, Marvin J. 43, 230, 322
Campbell, Mary 416
Campbell, Hon. M. 29
Campbell, Samuel S. 456
Campbell, William R. 234, 235, 370
Canadav, Gordon F. 237
Cannode, Margery A. 238
Cannon, James D. 291
Cantwell, Lee C. 332
Caplan, Jerry M. 318
Caplan, Rudolf H. 55
Capper, Donald 447
Caris, Gertrude J. 86, 220, 480
Carl, Charles T. 67, 289
Carl, Lois 440
Carl, Martha P. 438
Carley, Yolanda M. 238, 436
Carlin, Earl V. 259, 346
Carlson, Charles A. 356
Carlson, Fred A. 374
Carlson, John A. 328
Carmack, Justine 144, 145, 148, 149, 422, 423, 471
Carmany, Betty J. 420
Carnahan, John B. 448, 470
Carnes, John N. 114, 453
Carpenter, Florence B. 86, 206, 438, 475
Carpenter, Paul R. 455
Carr, Barbara M. 232
Carr, Edward J. 342
Carr, Ethbert S. 236
Carr, George T. 222, 447
Carroll, Mary M. 440
Carroll, Ray 271
Carruthers, John L. 245
Carskadden, Robert J. 390
Carson, William N. 470
Carstensen, Mae A. 438, 471
Carter, Bowen C. 452
Carter, Dean A. 215
Carter, Harold 55
Carter, Harry H. 86, 269, 449, 468
Carter, Homer D. 455
Carter, Jane A. 440
Carter, Russell L. 67
Cartwright, Nolan H. 346
Cary, Howard B. 316
Case, Bentley S. 447
Casebolt, Russell B. 86, 385
Casey, Jean E. 149, 205, 206, 216, 471
Cashatt, Ann E. 140, 418
Cashman, Samuel C. 244, 322
Casner, James W. 330
Casner, Lewis E. 192, 197, 330
Cassell, Kenneth M. 43
Cassell, Paul W. 244
Casser, Blanche A. 442
Cassidy, Robert H. 114, 458
Castiglioni, Howard E. 103, 391
Castle, Clarence H. 244
Catching, Richard M. 340
Cathcart, George F. 348
Catron, Robert F. 242, 356
Caudill, Larrell C. 458
Caulkins, Dane V. 86
Cavanaugh, Thomas S. 449
Caves, William M. 67
Cennamo, Anthony D. 324
Cervone, Charles P. 366
Cesnik, Fred P. 103, 235
Chadwick, Lewis C. 328
Chadwick, Ralph D. 291
Chaffee, William M. 43, 228
Chailkin, William E. 287, 310, 376, 377
Chak, Leo J. 376
Chalfin, Marge 188, 442
Chamberlin, Martha S. 86, 189, 205, 422
Chambers, Alyce V. 136, 140, 187, 189, 198, 212, 418
Chambers, Ruth 206, 216, 420, 421
Chambers, Walter M. 455
Chandler, Jim E. 231
Chandler, Mable I. 446
Chandler, Robert T. 183, 322
Chaney, James L. 447
Chaney, Loyal F. 449, 470
Chapin, John L. 155, 182, 215, 470
Chaplin, Mildred O. 474
Chapman, Frances M. 86
Charles, (Mrs.) Ann 212
Charters, W. W. 316, 366
Charvat, Marion C. 230, 438
Chasen, Barbara E. 155, 177, 179, 402, 403, 442
Cheek, Anna J. 216
Cheney, Axro J. 233
Cherry, Stanford L. 232
Chesler, Earl R. 283
Chi Delta Phi Sorority 407, 413, 466
Chi Omega Sorority 314, 394, 395, 408, 409
Chi Phi Fraternity 310, 311, 314, 332, 333
Chiaramonte, Robert M. 223
Chichilo, Peter P. 448
Chidley, William H. 235, 392
Chilcote, Elizabeth B. 442, 471
Childers, Norman F. 231, 322, 328
Childress, Hannalee 410
Chimes 136, 137, 413
Chinn, Pauline 440, 477
Chipman, Thomas H. 243, 311, 332
Choate, John D. 326, 465
Chodrow, Ruth D. 86
Chonka, Ernest S. 338
Chrispin, John W. 453
Christen, Thomas P. Jr. 242, 271
Christensen, Bernard V. 118
Christensen, Edward M. 223
Christensen, Emil E. 316
Christensen, Maude S. 207
Christian, Bernice B. 86
Christian Science Organization 219
Christman, Max 243
Christman, Warren L. 448
Christoph, Catherine 440
Christopher, Byron G. 314, 389
Christy, Patricia D. 412
Christy, Starling 67, 338, 339
Church, Marie E. 408
Churchward, Elizabeth J. 184, 230, 232, 283, 396, 416, 471
Cissna, Charles D. 364
Clager, Francis J. 67
Clagg, Eleanor L. 440
Clagg, Janice 442
Clair, Frank J. 255, 258, 259, 260, 263, 330
Clapper, Robert B. 233
Clark, Alice J. 436
Clark, Betty J. 86
Clark, Charles F. 458
Clark, Donald E. 103, 391
Clark, Dorothy J. 55
Clark, Edgar C. 391, 478
Clark, Gale A. 55
Clark, Ivan T. 458
Clark, Jack W. 222, 225, 235
Clark, Jane F. 189, 432
Clark, Loy R. 232, 244
Clark, Mary L. 440
Clark, Monabelle E. 43
Clark, Richard E. 448
Clark, Richard L. 372
Clark, Robert A. 328
Clark, Robert L. 43, 244
Clark, Robert P. 232
Clark, Samuel S. 372
Clark, Stewart E. 187, 282, 283, 370, 371
Clark, Thomas E. 114, 453
Clark, Truman 183
Clarke, Boris H. 240
Clarke, Fenton P. 448
Clarke, Helen M. 426
Class, Robert N. 149, 215, 230, 447, 470
Claugus, Frederick W. 447
Clawson, June D. 422
Clawson, Stuart H. 330, 470
Cleaveland, Henry G. 86, 211, 267, 279, 283, 342, 343
Cleaver, Walter H. 340
Clarke, Virginia E. 217
Cleveland, Suzanne 398
Clevenger, Clarence M. 233
Clevenger, Richard C. 67, 358, 464
Clever, Andrew F. 384
Cleverly, Robert B. 342
Clickenger, Doris E. 212, 406, 474
Clifford, William J. 330
Clinger, Mary H. 37, 39, 55, 189, 198, 418
Cloran, Thomas S. 311
Close, Martha E. 440
Close, Richard L. 78, 461
Clouse, George D. 149, 192, 352
Clouse, Howard L. 334
Clouse, Lucille E. 191
Cloyes, Thomas B. 356
Clum, Floyd Myron 232
Clum, Harold V. 43, 200, 244, 252
Clymer, R. R. 459
Coate, Benjamin D. 344
Cobb, James J. 354
Cobb, Samuel H. 332
Coberly, Wilford P. 338
Cochran, Angelene E. 232
Cochron, Thomas A. 366
Cockburn, Jack A. 366
Cockburn, Mary G. 408
Cockins, Edith D. 30, 418
Coddington, Delma L. 440
Coddington, Dorothy 189, 406, 407, 480
Coddington, Edwin F. 316
Coddington, Gilbert H. 392
Coddington, Oscar L. 458
Coe, Betty J. 438
Coe, Robert D. 69
Coffeen, William W. 245
Coffey, Joel S. 316, 328
Coffin, Robert M. 340
Coffman, Francis B. 330
Coffman, John S. 190
Coghlan, Owen, Jr. 449
Cohagan, Martha A. 148, 149, 426, 427
Cohen, Annetta R. 86, 467, 475
Cohen, Betty 442
Cohen, Eileen L. 426, 442
Cohen, Eleanore V. 86
Cohen, Evelyn R. 238
Cohen, Judith M. 149, 394, 396, 428
Cohen, Mitchel D. 67
Cohen, Morton H. 223
Cohen, Ruth 442
Cohen, Sanford 182, 470
Cohen, Sheldon G. 55, 368
Cohen, Theodore 362
Coil, James R. 447
Coil, Lysbeth A. 86
Colby, Margaret L. 418, 437, 445
Cole, Charles H. 244, 320
Cole, Harmon A. 320
Cole, Lewis 243
Cole, Reginald 342
Cole, Richard T. 356
Cole, W. Storrs 316
Coleman, John L. 214
Coleman, Katherine 442
Coleman, William 447, 215
Colen, Allyn 223
Coles, Robert W. 242
College of Engineering 100
Colleli, Anthony F. 280, 281
Collicott, Esther 422
Collier, John R. 459
Collier, Mary D. 217, 232
Collins, Betty J. 404
Collins, Leroy A. 285, 449
Collins, Richard H. 310
Collis, Harry O. 103, 222, 225, 237, 449
Colopy, Jack W. 155
Colopy, John W. 326
Combs, Donald 378
Combs, Willa R. 86, 430
Comello, George W. 67, 314, 354
Comet, Soloman 218
Commerce and Administration (College of) 64, 65, 194
Commerce College Council 421
Compton, Elmer W. 475
Compton, Ernest F. 384
Conard, John K. 467
Conaway, (Mrs.) Christine Y. 53, 212
Condon, George E. 181, 211
Conkle, Allan J. 448
Conn, Edwin 376
Connell, Bernard J. 354
Connelly, Mildred A. 43
Conner, Florence 415
Conner, Phyllis E. 444
Conner, Robert J. 366
Conner, Ted H. 86, 222, 225, 385
Conner, Thomas W. 366
Conner, William B. 364
Connett, Catherine C. 406
Connolly, Chancy C. 236, 241
Connor, Charles E. 290
Connor, Florence H. 291, 414
Conner, Robert J. 149
Connors, Crawford 223
Conover, Florence M. 149, 212, 440, 471
Conrad, K. 294
Conrad, Nina B. 86, 191, 432, 433
Conrey, Guy W. 326
Conrey, Josephine C. 445
Conrey, Marion F. 445
Converse, Charlotte 442
Conway, Dorothy L. 86, 217, 467, 474
Cook, Carroll M. 232, 416
Cook, Cynthia A. 440
Cook, Eloise L. 86
Cook, Jean A. 400, 401
Cook, Margie L. 217

Congratulations! TO THE CH

To the Buckeyes, champions of the Big Ten, and to their competent Coach Francis A. Schmidt, we extend our most hearty congratulations. Your supreme performance on the gridiron, displaying a brilliance unsurpassed by any team in the middle west, put Ohio State right on top where it belongs, and we are proud of you. Next year's football fans will indeed miss the graduating senior Buckeyes who contributed so much to this success. We most sincerely hope that the team will continue in this path of fame and glory which you have made for yourselves, showing the same fine enthusiasm and team spirit. The reverberating echoes of the cheers that filled the stadium on those autumn afternoons have died away, but the memory of your splendid playing and sportsmanship remains a symbol of Ohio State to all your football fans.

LINEUP

First Row:

49 Tucci, 25 Esco Sarkkinen, 29 Clair, 15 Simione, 14 Wedebrook, 3 Rabb, 6 Zadworney, 37 White, 36 Andrako (Captain), 17 Bartschy, 28 Whitehead, 27 Spears, 31 Smith, 50 Marino, 53 Campbell Graf, 65 Welbaum.

Second Row:

Head Coach Francis A. Schmidt, Backfield Coach Blickle, 66 Wuellner, 20 Bell, 52 Scarberry, 22 Anderson, 58 Howe, 61 Coyer, 41 Bennet, 4 Strausbaugh, 9 Scott, 71 Madro, 51 Tobik, 40 Rosen, 32 Santschi, 26 Nosker.

Third Row:

Line Coach Godfrey, Freshman Coach Mackey, End Coach Gillman, 33 Maag, 35 Eino Sarkkinen, 64 Gray, 56 Hershberger, 46 Thom, 1 Daniell, 72 Newlin, 68 Parry, 34 Grundies, 47 Hecklinger, 39 Oman, Senior Manager Williams, 2 Fisher, 5 Sexton, 24 Zavistoske, 45 Heffelfinger, 21 Carlin, 38 Fox, 69 Lindsey, 70 Cornsweet, 48 Gustavson, 44 Dixon, 23 Howard.

Fourth Row:

Trainer Smith, Assistant Line Coach Jones, 43 Stevenson, 62 Karvasales, 19 Moloney, 30 Bruckner, 11 Jack Graf, 55 Hoddy, 12 Hallabrin, 16 Kinkade, 60 Arnold, 42 Piccinini.

PIONS OF THE BIG 10

from

Louis E. Posey Attractions
Heatons Music Store

Eesley's Bros., Sinclair Service
14th and High—UN 0433

Conard-Davis
1872 North High Street

The Sackett Electric Co.
97-101 N. Fourth Street

Smitty's Drugs
16th and High

H. R. Rodecker — Typewriters
13th and High WA 2071—Sales, Rentals, Repairs

Varsity Drug Company
16th and High

Smith's Photo Studios
2036 N. High Street

The Buckeye Cleaning Co.
AD 5205 — FA 2151

Isaly Dairy Stores
1620 and 1864 N. High Street

Jim's Restaurant
1932 N. High Street

Central Radio Shop
1994 N. High Street

Floyd F. Green
Mayor of Columbus

Harry J. Rook
Society Brand Clothes

College City Cleaners
1606 N. High Street

Atkinson-Dauksch
"Insurance of All Kinds"

State Drug and Supply Shoppe
1660 Neil Avenue

The Marble Cliff Quarries Co.
20 N. Fifth Street

Smith's Roller Rinks
Northwood Ave.—N. Fourth Street

Congratulations! A Fine Bunch of Boys—Well Coached.
E. P. Maxwell, '15

Meet The Scarlet Scourge

Cook, Robert W. 385, 475
Cool, John B. 352
Cooney, Robert 447
Coons, John J. 330, 458
Cooper, Betty J. 414
Cooper, Frank M. 233
Cooper, Guy 316
Cooper, Jack R. 62
Cooper, Lewis E. 338
Cooper, Marcia E. 136, 140, 181, 202, 212, 446, 466
Cooper, Mary E. 86, 189, 424, 425
Cooper, Mary E. 238
Cooper, Paul D. 222, 233
Cooper, Robert C. 243
Cooper, Roger C. 245
Cooper, Wayne R. 242
Cooper, William G. 245
Cooper, William J. 447
Cooperrider, Durwood 284
Cooperrider, Luke K. 285
Cooperrider, Mary P. 202, 412, 413, 471
Cooperrider, Mea L. 206
Cope, Eugene M. 338
Coplan, Robert C. 382
Copley, Harold E. 222, 449
Copper, Ferris P. 87
Corbett, Mary E. 43, 414
Corbett, Rita A. 179, 412, 413, 471
Corbin, Merritt M. 244
Cordray, John N. 244
Coreno, Victor L. 154, 324
Coriell, Betty A. 445
Corkwell, Betty 99, 424
Corn, Nancy M. 154, 202, 446, 471
Cornelius, Geraldine R. 55, 410
Cornelius, Paul I. 244
Cornelius, Sue 37, 39, 67, 189, 194, 195, 198, 205, 267, 410, 411
Cornelius, William L. 244
Cornell, Errol S. 67
Cornell, Jane 474
Cornett, Dallas L. 244, 449
Cornsweet, Harold G. 259, 286
Corp, Jeanne E. 217
Corr, Hilda M. 140
Correll, John B. 155, 215
Correll, Wilbur D. 67, 291, 338
Corry, Martha L. 437, 438
Corwin, Joseph B. 291, 356
Corzilius, Lenore 471
Cose, Roy A. 43, 228
Cosgrove, Robert C. 67, 378
Cosier, McKinney P. 294
Cossum, Frances J. 398, 399, 471
Costello, Eleanor J. 434
Cotabish, John R. 67, 314, 380, 381, 464
Cottingham, Marjorie B. 154, 155, 177, 191, 404
Cottrell, Harvey V. 461
Cottrell, Marjorie A. 187, 206, 426
Coulter, Margaret J. 87, 422, 466
Council of Fraternity Presidents 308, 309
Counter, Robert R. 103, 234, 392
Courtney, Lois M. 181
Covert, Donald S. 356
Covington, Clarence A. 364
Covington, (I.) Margaret 87, 408
Covington, Peggy 395, 426
Cowan, Fred 177, 388
Cowan, Geraldine 191
Cowan, Joseph 154, 311, 313, 368, 369
Cowden, Roger H. 245, 364
Cowgill, Henry 234
Cowman, Geraldine 418, 444
Cox, Clell McCann 87
Cox, Dorothy M. 438
Cox, Inez C. 426
Cox, Irene N. 182, 446
Cox, Joseph C. 229, 295, 320, 321, 449
Cox, Leslie T. 338, 339
Cox, Luana M. 217
Cox, Mary F. 437, 442
Cox, Mary J. 217, 440
Cox, Thomas F. 447
Coy, Harriet E. 418, 444
Coyer, William J. 259, 262, 280, 378
Coyle, Charles J. 447
Cozart, Stanley G. 449
Crabbe, Mary 418
Craft, Mary T. 418, 446
Crage, Verle G. 239, 459
Craig, Geraldine A. 474
Crane, Evan J. 326
Crane, George B. 326, 328
Craig, John G. 389
Crane, John D. 233
Crane, Martha 206, 410, 466
Crane, Sally L. 206, 410
Crawfis, Mary A. 418
Crawford, Frances L. 410
Crawford, Frank S. 392
Crawford, Jane H. 442
Crawford, Mary A. 56, 426, 427
Crawford, William J. 223
Creek, Carl C. 155, 320
Creighton, Eleanor 43, 189, 410
Creighton, Mildred E. 410
Crick, George R. 225, 287, 473
Crider, Paul 364
Crippen, Carl E. 237
Crise, Nora E. 216, 395, 438
Crisler, Merrill 223, 229, 389
Crissinger, Woodrow W. 237
Crist, Stanley D. 68, 269, 464, 468
Cristman, John 269
Crites, Grover J. 140, 240
Crock, Joseph W. 244
Croman, Forest M. 322
Cromley, Roberta A. 206, 412, 445
Crook, Esther L. 37, 406, 473
Crooks, Vernon 203, 314, 385
Crose, Rachel L. 140, 189, 206, 410
Cross, Charles J. 332
Cross, Clyde E. 244
Cross, Kenneth W. 235, 356
Cross, Richard B. 316
Cross, Virgil L. 458
Crouch, Ernest S. 296, 375
Crouse, Joshua 230, 242
Crow, Harold K. 461
Crow, Rachel E. 440
Crowley, Lilyan M. 442
Crowther, John S. 350
Croy, Otto C. 384
Cruey, Ray E. 447
Cullen, Daniel T. 681
Cullen, Jack B. 190, 203, 385
Cullop, Richard H. 124, 290, 291
Culp, Corinne Y. 440
Culver, Dorothy G. 154, 155, 191, 406
Cunningham, Jean R. 217
Cunningham, John F. 40, 41, 200, 328, 329, 352
Cupp, Robert C. 68
Curlett, Earl J. 223, 346
Currier, Arthur E. 245
Curtis, Robert 295
Curtiss, Charles F. 314
Curtiss, Emma J. 87, 404
Cutler, Sgt. Barney B. 468
Cypress, Mildred 442

D

Dabney, Richard C. 244
Dad's Day 272
Daehler, Anna M. 56, 426
Dagenhard, John 280
Dagger, William C. 182, 192, 211, 267, 370, 371
Dagley, Barbara B. 179, 426
Dahlquist, Carl A. 459
Dahmen, John R. 455
Dailey, Daniel 223
Dailey, Kenneth D. 244, 384
Dailey, John M. 378
Daily, Charles E. 447
Dakan, Everett A. 356
D'Amato, Henry T. 473
Dameron, Kenneth 330
Damm, Martin L. 103, 235
Dammeyer, Irene H. 442
Damon, Lewis H. 269
Dampeer, Ida L. 426, 440
Daniell, James L. 149, 259, 346, 347
Danis, John E. 271
Dann, (Miss Clayton R. 410
Danner, James W. 214, 449
Dant, Gerald F. 449
Darby, Ralph L. 233, 269, 374, 375
Dargusch, Carlton D. 29
Darling, Stanton G. 447
Darnell, Martha J. 191, 440
Dauben, William G. 202, 370, 391
Daugherty, Joseph C. 330
Daugherty, Llewelyn C. 447
Daugherty, Merry K. 149, 301, 422
Daughters, Margaret B. 99, 440
Daulton, James H. 465
Daum, Patricia A. 434
Davidson, Donald W. 237
Davidson, Dorothy F. 428
Davidson, Horace B. 453
Davidson, Harold 470
Davidson, Isadore I. 181, 318
Davidson, Ralph H. 384
Davidson, Richard S. 44, 346
Davidson, Walter Mills 326
Davies, David L. 334, 344, 384
Davies, Robert W. 332
Davis, Anna Louise 414, 415
Davie, Byron Eugene 235
Davis, Daisy 480
Davis, Dorothy A. 445
Davis, Eileen J. 56
Davis, Francis W. 334, 391, 392, 404, 479
Davis, Francis W. 453
Davis, George G. 103, 222, 370
Davis, Hazel M. 414, 467
Davis, Helen L. 432, 433
Davis, James R. 455
Davis, John P. 243
Davis, Larry I. 362
Davis, Lois J. 63, 473
Davis, Margaret E. 404
Davis, Marie C. 181, 182, 189, 446, 466
Davis, Mary I. 406
Davis, Mary L. 56, 189, 410, 411
Davis, Myron E. 232, 447
Davis, Ralph C. 278, 379, 465
Davis, Ruth 212
Davis, Sam W. 338
Davis, Vernon E. 209, 223
Davis, Vernon O. 87, 187, 194, 195, 211, 267
Davis, Virginia C. 206, 414
Davis, William C. 243
Davison, Dorothea J. 149, 301
Davison, Roy H. 239, 459
Davison, Sally N. 402, 442
Davlin, Robert A. 244, 449
Dawson, Donald H. 350
Dawson, Jack E. 234, 274, 275, 276, 277, 364, 365
Dawson, Jean 194, 241, 422, 466
Dawson, Mary E. 445
Dawson, Richard W. 103, 235, 479
Day, Cora E. 87, 189, 216
Day, Dorothy M. 187, 445
Day, Eric J. 470
Day, Hildegarde 420, 442
Day, Jack G. 214, 215, 334
Dayton, Wilbur O. 68, 350, 464
Dean, Alston E. 217, 366
Dean, C. Louise 87
Dean, James G. 215
Dean, Sam A. 229, 336
Dean, Winifred A. 232
DeArango, William L. 362
Dearth, Janet J. 445
Deber, Helen 440
DeBock, Harry N. 181, 225
Decker, Robert W. 330
Deeds, Franklin H. 244
Deering, Jack 333
Deeter, Charles R. 370
DeFelice, Vincent E. 447
DeFrances, Anthony W. 324, 473
DeFrances, Patsy P. 324
DeFrieze, George 380
DeHaven, Ardes H. 394, 424
Dehn, Louise F. 437, 442
Deibel, Jean J. 412
Deibel, Paul W. 222
Deisley, Charles J. 414, 453
Deitch, Jerome 56, 448
Delaplane, Frank 459
DeLashmutt, Elizabeth A. 212, 216, 217
DeLashmutt, Laura M. 471
DeLeonardis, Anthony J. 358
Delladonna, John V. 269, 324
DeLone, Don E. 151, 202
DeLong, Arthur R. 295
DeLong, Dwight M. 360, 384
DeLong, Jack M. 225, 291, 352, 353
DeLor, C. Joseph 453
Delta Chi Fraternity 310, 311, 314, 335, 344
Delta Delta Delta Sorority 314, 394, 395, 405, 410, 411
Delta Gamma Sorority 314, 394, 395, 412, 413
Delta Omicron Sorority 407, 466
Delta Phi Delta Fraternity 238
Delta Sigma Delta Fraternity 293, 294, 452
Delta Sigma Phi Fraternity 310, 311, 314, 336
Delta Sigma Pi Fraternity 294, 310, 311, 338, 339
Delta Tau Delta Fraternity 293, 310, 311, 314, 340
Delta Theta Phi 452
Delta Theta Sigma Fraternity 310, 311, 314, 384
Delta Upsilon Fraternity 310, 311,314, 342, 343
Delta Zeta Sorority 314, 394, 395, 414, 415
DeMaree, Suegenia B. 206, 406
DeMarest, Marguerite 474
DeMay, Evelyn 446, 471
Demorest, Jean J. 202
Dempsey, Frank L. 370
Dempsey, Robert E. 291
Demson, Ruth D. 173
DeMunbrun, Harreld 283
DeMuth, Dorothy 408
DeMuth, Eldon L. 271
DeMuth, Robert D. 350
DeNeen, Douglas M. 56, 366
Denham, Robert H. 44, 391
Deniston, Dean T. 200, 242, 320
Deniston, Robert F. 149, 270, 472
Denman, Ann E. 56, 189, 394, 424, 425
Dennis, John F. 334
Dennis, Malaron 212
Dennis, Ruth E. 87, 189
Dennison, Rachel E. 217
Dennstedt, Alfred 461
Dentistry 76, 77, 194
Denune, Daisy R. 212
DePaola, Joseph M. 237
DePue, Merridelle R. 230, 438
Derbyshire, Charles E. 140, 201, 237, 384, 448
Derickson, Eugene H. 229, 232
Dermady, Bernard J. 254
Derr, Charles H. 449
DeSelm, Richard R. 87, 190, 472
DeSpelder, Marie F. 471
Dete, Joseph B. 334
DeTray, Donald E. 124, 459
Detwiler, Robert H. 103, 201, 391
Deubner, Russell L. 326
Deucher, Richard G. 114
Deutsch, Janet E. 402
Dever, E. Jane 44
Devine, Jeannettte 179, 410
Dew, Robert M. 244, 461
Dewart, Roger E. 447
DeWeese, Robert K. 149, 182, 187
Dexter, Julia M. 44, 230, 332, 416, 480
DiBello, Anthony J. 78, 80, 461
Dice, C. A. 378, 465
Dick, Doris M. 207
Dick, John R. 455
Dickason, Howard M. 103, 391
Dickens, Dale R. 154, 448
Dickerhoof, Gilbert R. 453
Dickerson, Betty J. 191, 446, 466
Dickey, Thomas O. 148, 179, 215, 311, 340, 341, 470
Dickey, Virginia L. 150, 186, 187, 426, 427
Dickinson, Jean E. 442
Dickinson, Jesse G. 215
Dickinson, William E. 234, 372, 464
Dickson, Alvin K. 188, 457
Dickson, Philmore 154, 155, 192, 388
Dickson, Virginia R. 406, 445
Didway, Jean A. 395, 414
Diefenthaler, Lillian A. 232
Diercks, Louis H. 472
Dierker, Hilda E. 474
Diesem, Charles D. 449
Dietrich, Harold C. 228
Dietrich, J. Gordon 179, 181, 340, 341
Dietsch, Bertrude E. 212
DiFranco, Joseph 244, 448
Diley, Ray E. 244
Dill, Donald C. 378
Dillahunt, Betty J. 217, 424
Dillahunt, Jack A. 114, 458
Dillon, Dan R. 87
Dillon, Virginia V. 430, 476
Dimick, Alan H. 232, 455
Dinger, Louise C. 206, 410
Dinsmore, Jack R. 239, 459
Dipert, James E. 237
Dishinger, Frederick W. 103, 235
Dissly, Robert L. 190, 346
Dittler, Donald C. 346
Dittmer, Joseph H. 56, 296
Divelbiss, Mary L. 408
Dixon, Doris H. 436
Dixon, George F. 455
Dixon, Jean F. 155, 177, 412, 440
Dixon, Thornton D. 259, 264, 326, 327
Doan, Charles A. 460
Dean, Harold H. 364
Doane, Howard 314
Dobson, Martha E. 155, 186, 422, 423, 471
Docton, Maurice L. 207, 462
Dodd, Edwin 134, 135, 140, 193, 194, 195, 211, 254, 266, 267, 352, 353
Dodd, Sarah D. 150, 206, 301
Dodd, Theodore J. 460
Dodd, Lloyd B. 342
Doebele, Mary F. 469
Doerr, Dorothy A. 128
Doerr, Nancy L. 154, 445
Dolezal, Edward S. 222
Dolle, David E. 235
Dollinger, Johnson E. 448
Domjancich, John M. 78
Donahue, Thomas M. 103, 235, 330
Donaldson, Elvin F. 338, 465
Donata, Anthony M. 68, 340
Donavan, Virginia F. 150, 471
Donovan, Douglas M. 87
Dorland, Virginia F. 68, 394, 398
Dorman, James J. 124, 455
Dormitories (Women) 435
Dormitories (Men) 435
Dormitory Assembly 437
Dorn, Roger C. 223

"Everything For The Sickroom"

Thirty-six Years THE FOREMOST PRESCRIPTION STORES IN COLUMBUS *Marks —*

THE WENDT-BRISTOL COMPANY

— as COLUMBUS' OWN ETHICAL DRUG STORES

Two Stores - - - - - - - - - - - - - -
Ten Registered Pharmacists - - - - - - } AT YOUR SERVICE

Expert Fitters of Elastic Hosiery — Corrective Garments

721 North High Street
Corner Buttles Avenue

Over 800,000 Prescriptions on File
We Deliver

51 East State Street
RKO Grand Theatre

Compliments

Byerlyte Corporation

Refiners of Asphalt

•

CLEVELAND and HEATH, OHIO

We Ride

NORTHWAY CABS

Clean Cabs — Courteous Drivers

UNiversity 1191 — 1233 N. High Street

•

Learn to Fly in Northway Planes

Norton Field — EVergreen 4921

CHECK IN AT DeWITT OPERATED HOTELS

In Cleveland — **HOTEL HOLLENDEN**
In Columbus — **THE NEIL HOUSE**
In Akron — **THE MAYFLOWER**
In Corning, N.Y. — **BARON STEUBEN HOTEL**
In Jamestown, N.Y. — **THE JAMESTOWN** *and* **THE SAMUELS**

Theo. DeWitt
President

DeWITT OPERATED HOTELS

R. F. Marsh
Vice-President

The hotels that check with every travel standard

MANY MAKIOS

HAVE BEEN COMPOSED IN OUR MODERN TYPESETTING PLANT, AND ARE PROUD TO SAY WE AGAIN ARE THE COMPOSERS OF THIS, THE MAKIO OF *1940*

THE
WEINLEIN
TYPESETTING CO., LTD.

412 S. Sixth St. — Columbus

Dornbrook, Eugene F. 280, 350, 351
Dorris, Victor 334
Dorsey, Ruth E. 238, 440
Dorsey, William E. 243
Dorst, Joseph H. 352
Doster, Robert O. 358
Dotter, Joan A. 440
Dotter, Robert J. 310, 334, 355
Doty, Don C. 342
Doty, Geraldine J. 232
Doty, Julius P. 236
Douce, Lowell R. 155, 244, 470
Dougan, James E. 230, 244
Douglass, Frank W. 459
Douglass, Howard A. 391
Dove, Arthur E. 181, 448
Dove, Helen M. 87, 198, 436
Dowdy, Charles T. 346
Downes, George L. 231, 286, 328
Downing, Dorothy L. 476
Downs, Donald C. 237
Drackett, Bolton S. 267, 370, 371
Drackett, Harry P. 129
Drake, Charlotte A. 56, 189, 394, 396, 412
Drake, Dalton F. 269
Drake, Edward S. 35, 135, 147, 187, 192, 209, 211, 266, 463
Dratch, Leona E. 442
Drayer, Carol 301
Dredge, Howard Z. 461
Dreese, E. E. 254, 391
Dresher, Frederick J. 233
Drew, Warren 341
Drexel, Eugene F. 332, 333
Drexel, Ruth A. 44, 189
Dreyer, Anita R. 148, 150, 426, 427, 445
Dreyer, Russell P. 364, 458
Driggs, Elizabeth K. 217
Driscoll, Regis J. 271, 278, 374, 375
Drooyan, Irving 288, 295, 376
Drouthitt, Roy W. 234
Drumheller, Grace L. 414
Drumm, Donald E. 470
Drummond, Selwyn H. 114, 400
Dryja, Walter A. 222, 372
Duber, Anthony G. 259
Dubin, Ruth A. 442
DuBois, Florence A. 87, 191
Duckwall, George E. 233
Duckworth, William F. 68, 332
Duckworth, Winston H. 103, 222, 233, 310, 333, 449
Dudley, Milton L. 68, 314, 352
Duffey, James 154, 338
Duffus, William M. 465
Duffus, William W. 346, 464
Dugan, Beth A. 418
Dugovich, William 448
Duke, Amedeo J. 470
Duley, John S. 156, 236
Dumble, Wilson F. 183, 350
Dumenil, Madge L. 187
Dumitre, Thomas M. 360
Duncan, Charles H. 114, 453
Duncan, Eleanor R. 44, 170, 241, 266, 267, 438, 439
Duncan, Isabel H. 426
Duncombe, George H. 354
Dunham, Dick R. 103, 254
Dunham, Muriel E. 87
Dunham, Robert E. 340
Dunham, Robert W. 340
Dunlap, Floyd P. 455
Dunlap, Mary E. 440
Dunlap, Richard A. 229
Dunn, Harold A. 87, 472
Dun, Neal J. 340
Dunn, Raymond H. 326
Dunn, Robert M. 350, 351
Dunnigan, Margaret M. 446
Dunning, Carolyn L. 422
Dunning, Ida M. 87, 189, 238, 406
Dunning, Mary E. 191, 398
Dunsker, Edward N. 376
Dunson, Philip M. 470
Dunzuent, Marion 217
Duplaga, Edmund 233
Durea, Lucile W. 246
Durant, Rollin R. 458
Durfey, Willard R. 214, 215, 339, 340
Durham, Martha E. 56, 216
Durnell, Donald B. 352
Durrant, Edwin P. 366
Durrant, Helen J. 426
Durschlag, Robert 244, 328
Dush, Martha 416, 474
Dush, Martha 416, 474
Dush, Ralph 322
Dush, Robert 194, 195, 200, 230, 232, 244, 267
Duvall, George M. 366
Dworkin, Maurice 457
Dworsky, Lois B. 428
Dye, Clair A. 119, 387
Dye, Elizabeth J. 132, 133, 136, 198, 205, 410, 411
Dye, Franze W. 269
Dye, Helen M. 44, 217
Dye, M. Jean 156
Dyer, Edgar W. 387
Dziadula, Stephanie 474

E

Eagleson, Stuart D. 56, 352
Earhart, Paul G. 232
Early, Charles B. 456
Early, Joseph S. 374
Easterling, Benjamin 183, 235
Eaton, Mary L. 208, 424
Ebenhack, Don G. 187, 366
Eberhart, Wilfred 338
Eberle, John C. 354
Ebright, Jack S. 342
Echenrode, Mary L. 395, 434
Eckard, Carl N. 464
Eckelberry, George W. 340, 464, 465
Eckelberry, Roscoe H. 385
Eckert, Ernest M. 269
Eckert, Phil S. 322
Eckert, Robert E. 243, 334
Eckert, Robert H. 244
Edelman, Arthur J. 454
Edelman, Samuel D. 382
Edelstein, Arthur S. 388, 473
Edgar, Kenneth K. 364, 479
Edgington, Florence R. 87, 412, 475
Edlich, Mildred H. 148, 150, 410, 411
Edmonds, Marjorie L. 148, 150, 187, 426, 427
Edmondson, Jay N. 391
Education (College of) 82, 83, 194
Education Council 203
Edwards, Carol L. 87, 398, 475
Edwards, Dorothy J. 136, 140, 189, 198, 199, 202, 205, 206, 216, 314, 412, 413
Edwards, Margaret A. 422, 423
Edwards, Robert J. 156, 313, 332
Edwards, Roland L. 243
Edwards, Warren E. 181, 316, 317
Edwards, William L. 103, 480
Effer, Paul 295
Egbert, Elfrieda 442, 443, 471
Egbert, Irene E. 437, 445
Egelhoff, Charles H. 186, 334, 355
Eggleston, Anna B. 217, 406
Eggleston, J. Richard 229, 384
Egler, Christopher W. 135, 192, 211, 272, 366, 367
Ehrenzweig, Sanford 120, 207, 462
Eichar, William G. 328
Eichhorn, Victor H. 244
Eide, Allene M. 140, 182, 301, 410
Eidson, Virginia A. 422
Eikenberry, Dan H. 385
Eisenberg, Shirley M. 442
Eisenhart, Harold L. 284, 285
Eisenlohr, B. A. 316
Elder, Alcyon R. 404
Elder, Jane F. 404
Elder, Margaret N. 445
Elder, Nancy E. 99, 477
Eldridge, Willis J. 352
Elias, Bert F. 235
Ell, Howard 44, 242, 284
Elleman, Paul H. 211, 346
Ellenwood, Frances E. 220, 437
Ellenwood, Wendell W. 447
Eller, Ned E. 179, 184, 346 347
Eller, Peggy A. 87, 208, 267, 418
Ellerbrock, Vincent J. 63, 473
Elliott, James L. 310, 361
Elliot, Mame 442
Elliott, James F. 244, 468
Elliott, James M. 269, 360
Elliott, John L. 229
Elliott, Kenneth R. 229
Elliott, Milton D. 103, 235, 340
Elliott, Nancy M. 206, 416
Elliott, Ralph F. 244
Elliott, Vinton D. 156
Elliott, Winston H. 470
Ellis, Elliot H. 190
Ellis, Martha C. 141, 301, 408, 409
Ellison, Edwin H. 364
Ellsworth, Perry R. 244, 448
Elow, Renee J. 442
Elsas, Dorothy V. 217
Elsas, Robert E. 35, 39, 68, 209, 211, 214, 215, 350, 351, 464, 465
Elsner, Sidney E. 181
Elswick, William B. 31, 360
Ely, Jean E. 154, 156, 400
Emig, Jane M. 141, 189, 301, 422
Emig, Richard G. 330
Emmons, Idonna M. 68
Emmons, Margaret M. 68
Emmons, Roger K. 192, 356
Emslie, William F. 354
Emswiler, Herbert D. 350, 460
Engard, Charlotte 480
Engard, Richard M. 455
Engel, Irving H. 454
Engel, Virginia L. 442
Engelhard, Caroline R. 442
Engelman, Helmuth W. 103, 183, 201, 235, 344, 345, 478
Engineering (College of) 101, 194
Engineer's Council 201
England, Dennis C. 473
England, Russell G. 244
Engle, Joseph R. 154, 197, 311, 352
Engle, Ralph D. 183
Engle, Robert M. 470
Engler, Phyllis L. 56, 422
English, Robert H. 458
English, Wayne G. 447
Enzie, Francis D. 459
Eppley, Robert J. 147, 150, 192, 202, 309, 310, 311, 312, 313, 346, 347, 452
Epsilon Psi Epsilon Fraternity 310, 311, 452, 456
Epstein, Bernice 141, 188, 428, 429
Erb, J. Hoffman 228, 328
Erf, Oscar 328
Erich, Burt N. 283
Erickson, Frances A. 404, 407
Erlitz, Stanley 454
Eros, Stephen 447, 478
Erskine, Isabel D. 420
Erskine, Marcia A. 447
Erwin, Robert L. 230, 236, 447
Esch, Robert S. 448
Eskelin, Martin E. 360
Essel, Charles J. 192, 344, 345
Esterline, Harriet J. 404
Esterling, Benjamin 449
Estry, Jean H. 217
Eta Sigma Phi Fraternity 467
Eull, Mary A. 422
Evans, Arthur D. 370
Evans, Charles E. 63, 279, 289, 352, 353, 473
Evans, David L. 53, 352
Evans, Donna M. 414
Evans, Edgar E. 459
Evans, Eleanor W. 87, 189, 426
Evans, Harry E. 350, 351
Evans, Helen J. 410
Evans, Joan L. 206, 414
Evans, Kenneth C. 330
Evans, Lloyd G. 392
Evans, Louis E. 183, 186, 280, 313
Evans, Margaret 44
Evans, Mary 44
Evans, Mary C. 426
Evans, R. 206
Evans, Stanley T. 461
Evans, T. Grose 238
Evans, William A. 104, 235
Evans, William L. 370
Everett, John R. 378
Everhart, Barbara J. 471
Evers, Orris R. 242, 320
Eversole, Frances J. 408
Ewan, Mary A. 212, 474
Ewing, Brooks E. 214, 338, 464
Ewing, Dorotha J. 408, 409, 476
Ewing, Philip M. 215
Exline, Barbara M. 148, 406
Exline, Fred A. 356
Eyler, Don L. 120, 194, 207, 449
Eynon, Ernest E. 340
Eyster, Elowene G. 424

F

Facher, Esther 442
Facinger, Stuart D. 44, 228, 384
Fackler, Robert F. 364
Faculty Club 308
Faelchle, Harry 378
Faigin, Howard B. 188
Fairley, Richard K. 389, 478
Fairman, Vernon W. 881
Fajcsi, George E. 147, 150, 174, 175
Falconer, J. I. 328
Falk, Howard E. 358
Falk, Jane C. 442
Falknor, Katherine L. 11, 410, 445
Fall, Charles R. 280
Fallon, Dorothy A. 400
Falls, Eugene K. 478
Falls, Helen V. 440
Fanning, Ralph S. 238
Farber, Alvin A. 104, 237
Farber, Harold I. 362, 363
Farley, Perl H. 316, 317
Farson, John P. 458
Farst, Robert K. 229, 230, 232, 244, 384
Farver, Lester E. 269, 338, 339, 468
Farwell, Byron E. 223
Fassberg, Harold E. 56, 318, 319
Fauth, Joseph, Jr. 223
Fauver, Frank R. 378
Fawcett, Sherwood L. 314, 334, 355
Fay, Jane C. 422
Featherstone, Richard L. 358
Feder, Jay D. 382
Federer, Harold W. 453
Feeman, William E. 222
Feemster, Joy E. 206, 412
Feibel, Troy 314
Feick, Edward L. 223, 389
Feigenbaum, Mortimer L. 88
Feigert, Marion W. 350
Feinberg, Myron 120, 318
Feisley, John P. 244
Feldman, Martin 78
Feldman, William 295
Feller, Robert A. 370
Feller, Stanley W. 473
Fellows, Oliver 366
Fellows, Walter S., Jr. 104, 235
Feltman, Lenore J. 88, 301
Felton, Florence L. 212, 217
Felton, Myron H. 190
Fencing Team 287
Fenn, George L. 68
Fenner, Walter M., Jr. 235
Fenstermaker, Paul E. 229, 322
Fenwick, Joseph E. 237, 449, 478, 479
Feren, Ida E. 206
Fergus, Jane L. 156, 414
Ferguson, Clarence M. 320
Ferguson, Helen B. 56, 438
Ferguson, Richard M. 449
Ferguson, Robert I. 356, 360
Ferguson, Robert J. 452, 460
Ferren, Richard O. 183, 391
Ferris, Ruth A. 217
Ferron, Raymond M. 190, 449
Ferst, Lois E. 442
Fickell, Elizabeth L. 88, 301
Fidler, Wendall B. 374
Field, Clyde W. 229, 232, 384
Filimon, Victor D. 141, 288
Filing, Paul, J., Jr. 390
Finch, John A. 233
Finck, Sam 470
Findeis, Barbara A. 207
Findlay, Catherine A. 418
Fine, Melvin J. 318
Fine, Tiela J. 179, 402, 442
Fink, Henrietta B. 442
Finkelstein, George W. 188, 218, 362, 363
Finkes, David C. 156
Finkes, Jack R. 269, 468
Finney, James H. 229, 232, 320
Fiora, Hugo J. 447
Fippin, Martha R. 438, 881
Firestone, Betty M 232
Fischer, Frances E. 32, 33, 44, 194, 195, 198, 205, 212, 267, 393, 394, 396, 398, 399, 480
Fish, Naomi J. 442
Fisher, Blanche E. 44
Fisher, Eleanor C. 436
Fisher, Havrah D. 215
Fisher, Jerome 388
Fisher, John C. 141
Fisher, Margaret E. 189, 205, 480
Fisher, Martha J. 44, 414
Fisher, Mary A. 442
Fisher, Richard C., Jr. 378
Fisher, Richard W. 259, 264, 274, 275, 332, 333
Fisher, Robert, Jr. 391
Fisher, William C. 228, 322
Fisher, William R. 233
Fiske, Harold H. 88, 190
Fite, Barbara E. 438
Fite, Katharine S. 187, 426
Fite, Robert P. 356, 357
Fittipaldi, Joe T. 372
Fitzpatrick, Mary M. 154, 156, 408, 409, 471
Flanders, Ira 68, 194, 195, 267, 296, 362, 363
Flanders, Kenneth L. 104, 378
Fleckner, Leone G. 266, 408, 409
Fleenor, French V. 68, 338, 339
Fleig, Wilfred J. J. 346, 464
Fleischman, Hazel M. 68, 428, 476
Fleming, Dorothy E. 217
Fleming, Wilson H. 336
Flemington, William R. 78, 461
Fleschner, Rita G. 442
Fletcher, Jeanne 410
Flick, Sara D. 217
Flickinger, Charles F. 385
Flickinger, Miles F. 314
Flickinger, Lillian L. 99, 440, 477
Flickinger, Ruth R. 467
Flint, Harold E. 308, 309
Flood, John R. 374
Floriculture Forum 242
Flory, Donald E. 44, 200, 244
Flory, Ruth L. 44, 480
Flower, Edwin G. 366
Flower, Richard H. 68, 235, 314, 366
Flower, Robert L. 237, 366
Fluhrer, Michael J. 356
Flumerfelt, Robert A. 245
Flynn, Jerome R. 366
Flynn, Joseph J. 387

Schoedinger & Company

FUNERAL DIRECTORS

East State Street at Fifth

AD. 6105

Among the Better Things . . .

PEYRAUD'S

Fine Dressing for Salads:

MAYONNAISE
THOUSAND ISLAND
FRENCH DRESSING, etc.

PEYRAUD COMPANY

1295 N. Fourth Street Columbus, Ohio

"When You See Me Don't Think of Insurance But When You Think of Insurance See Me"

JOHN C. DEXTER

LIFE INSURANCE AND ANNUITIES

ADams 4545 8 E. Broad, Columbus, Ohio

SCHELL SCENIC STUDIOS

Serving Ohio State
Proms For Many Years
What More Can Be Said!

★

581 S. High St. MAin 3889

Fodor, Paul A., Jr. 222, 233, 449, 478
Foholt, Joseph H. 392
Fogoros, Michael, Jr. 88, 203, 385
Foit, Evelyn 430
Folden, Juanita Pearl 467
Foley, James M. 267, 458
Foley, Randall J. 209, 211
Folk, John K. 480
Folk, Samuel B. 478
Football 257, 258
Football Coaches 255
Ford, Harry E. 338
Ford, Martha J. 182, 238, 404
Ford, Robert E. 374
Ford, Wilbur H. 366
Fordham, Forrest P. 351
Foreman, Harry 295
Foreman, Robert W. 364
Forman, Mary W. 56, 216
Forman, Robert T. 215
Fornof, William R. 44, 231, 342
Fornwalt, Emma L. 438
Forrest, Jane C. 426
Forrest, Robert E. 342
Forrester, Joseph C. 114, 278, 453
Fors, Alfonso L. 378
Forsythe, John C. 352
Forsythe, Gladys J. 432
Fort, William H. 88
Forthofer, Clinton H. 455
Forum Club 339
Fosnaugh, Robert P. 222, 334, 355
Foster, Betty J. 241
Foster, Mrs. Esther G. 246
Foster, Harry S., Jr. 385
Foster, Helen J. 44, 182, 416, 417, 480
Foster, Paul C. 244
Foster, Paul H. 448
Foster, Thomas B. 366
Foster, Wayne B. 187
Fot, Chin 237
Fouke, Arthur E. 56, 342
Four-H Clubs 232
Foust, Harry D. 235
Fowble, Marjorie L. 442
Fowler, Capt. Halstead C. 256, 290, 291
Fowler, Jean J. 408
Fowler, Frank F. 390
Fowler, William 104
Fox, Betty K. 395, 428, 442
Fox, Charles 338
Fox, Murl A. 239, 295, 459
Fox, Nancy L. 434
Fox, Sam 259
Fox, Thomas E. 114, 460
Foy, John P. 235
Fraher, Mary B. 154, 156
Fraher, Susan 410
Fraker, Richard L. 244
Fraker, Theodore D. 449
France, Gloria 242, 445
France, Ruth A. 217
Francis, Joseph R. 370, 372
Franck, Kenneth M. 475
Frank, Kathleen A. 148, 150, 174, 175, 177, 410, 411
Frankel, Sheldon 156, 318
Frankel, Sylvia L. 88, 188
Franken, Robert 56
Franklin, Irwin L. 386
Franklin, Sidney 68, 218, 457
Franks, Kathleen L. 426
Frantz, Michael J. 223
Frantz, Roger L. 449
Fraternities 315
Fraternity Affairs 194, 307, 308, 313
Fraternity Managers 314
Fraternity Presidents 308, 310
Fravel, Willis 244
Frayer, Theodore 104, 235
Frazier, Homer V. 215, 447, 470
Frazier, Mary E. 412, 442
Frazier, Robert L. 448
Frazier, William S. 232, 244, 449
Frederiksen, Anne E. 88, 189, 467
Fredland, Allan L. 362
Freed, Harold 317
Freed, Isadore 56
Freed, Lawrence 388
Freeman, Arnold B. 449, 470
Freeman, Bob T. 372
Freeman, William F. 448
Freidman, Irwin 120
Freidenberg, James C. 368
Frell, Thomas C. 141, 453
French, Russell L. 332, 333
French, Thomas E. 352
French, William 374
Freshman Activities 154
Freshman Football 271
Freshman Basketball 278
Freshman Panhellenic Association 395
Freudenberg, Henry J. 233
Freund, Walter 388
Frey, James E. 63, 456, 473
Fribourg, Leonard E. 267
Fricker, Lillian 480
Friedberg, Mary J. 402
Friedlander, Paul 63, 473
Freidlander, Shirley 188, 206
Friedly, Robert E. 328
Friedman, Eugene L. 218, 386
Friedman, Irwin 462
Friedman, Kenneth S. 382, 383, 470
Friedman, Leon S. 211, 314, 382, 383
Friedman, Max J. 141, 376, 377
Friedman, Sanford E. 362
Friend, Allen R. 68
Friend, Donald N. 68, 326, 327, 464
Fries, George W. 461
Fries, Gerald R. 215, 237
Fries, William H. 460
Frobase, Edward N. 461
Frost, Marjorie G. 14, 156, 438
Frost, William G. 234
Fry, Alice M. 420, 442
Fry, Glenn A. 456
Fry, Homer S. 334
Frye, Karl E. 340
Fryer, Marion B. 247, 447, 470
Fulks, Olive H. 438
Fulks, Wilma J. 438
Fullen, John B. 129, 173, 211, 266
Fuller, Eleanor D. 141, 146, 147, 187, 189, 266, 422, 423
Fuller, Helen M. 412
Fuller, Kenneth M. 242
Fuller, Richard B. 245, 330
Fuller, Richard H. 211, 223
Fullerton, Angus L. 190
Fullgrabe, Henry A. 233
Fullington, Jeanne E. 179, 398, 399
Fulton, Clifford R. 449
Fulton, Hilda J. 88, 238, 301
Fulton, Laura B. 44, 200, 230
Fumich, William M. 141, 214, 215, 380, 381
Funderburg, David 124, 455
Funderburg, Wilmer C. 244
Funk, Welker W. 236
Funston, Mary J. 183, 220
Furbay, Walter M. 244
Furcolow, William H. 223, 338
Furman, Jacob 388
Furman, Jean M. 88, 189, 208, 410
Furnas, Sara C. 438
Furniss, Robert D. 385
Furry, Jack 336
Furst, Sidney S. 318, 319, 470

G

Gable, Imogene 266, 359, 410, 411
Gaddis, Bonnie J. 444
Gaede, David 56, 225
Gage, Albert L. 449
Gahn, Richard R. 56, 348
Gallagher, Francis W. 114, 460
Gallen, Joseph M. 453
Gallin, Emanuel 318
Galloway, Gerald R. 354
Galvin, Louis 79, 454
Gambles, Alberta 474
Gamboa, Emma M. 88
Gambas, Emma 474
Gambs, Gerard C. 104, 201, 222, 225, 391, 479, 480
Gamertsfelder, Robert H. 243
Gamma Alpha Fraternity 314
Gamma Eta Gamma Fraternity 452
Gamma Phi Lambda Sorority 314, 394, 395, 416, 417
Ganer, Kenneth 360
Gannon, Richard D. 472
Gantose, Lillian V. 68
Gantt, Robert H. 364
Garbus, Harry 79, 454
Garcia, Nellie 69, 446
Gardiner, John H. 104, 211, 267, 289, 356, 357
Gardner, Paul 459
Gardner, Richard S. 310
Gardner, Ruth 426, 436
Gardner, Spencer D. 356
Garen, Wilfred L. 44, 184, 229, 230, 232, 328
Garfinkel, Florence L. 156, 177, 402, 403, 444
Garmhausen, Hazel J. 212, 414
Garn, Mada C. 44, 230
Garner, Evadine 232
Garner, Jane M. 395, 422
Garnitz, Richard 156, 384
Garrard, Marion H. 456
Garrett, Richard M. 447
Garrison, Mary E. 69, 412
Garver, Roger 244
Garverick, Wade W. 459
Garvin, Hettie J. 241
Garvin, John P. 141, 364
Garvin, Marjorie W. 156, 177, 418, 419, 471
Gary, Dorothy J. 141, 440
Gary, George E. 181, 448
Gasson, Jerome F. 322
Gates, Anne 156, 177, 301, 445
Gates, Janet R. 188, 428, 429
Gates, Marjorie A. 187, 206
Gates, Robert B. 269, 468
Gatton, Verna M. 241
Gault, Wayne C. 190, 236
Gausewitz, Walter 370
Gaw, (Mrs.) Esther A. 30, 171, 194, 198, 393, 494
Gay, Carl W. 320, 328
Gebhard, George L. 229, 320
Geckler, Charles E. 458
Gecowets, Max E. 278
Geer, Joseph A. 453
Geesling, Helen 394
Gegenheimer, Charles M. 269, 372
Gehres, Albert 244
Gehrke, Charles W. 448
Geiger, Byron W. 141, 448
Geiger, Glenn F. 229, 384
Geiger, Harold L. 150, 236, 269, 447, 470
Geiger, James A. 378
Geiger, Kathleen 301
Geil, William 271, 340
Geisel, Jason G. 177, 378
Geisk, Katherine 474
Gelber, Edith 56, 188, 436
Gelber, Erna 88, 188
Genter, Clarence F. 320, 328
Gentry, Robert H. 223
George, George J. 295
George, Isabeall R. 88, 436, 475
George, Leo M. 69, 187
George, Leslie M. 57
George, Myron O. 222, 225
Gerard, James H. 470
Gerber, Jean E. 69, 301, 428, 429, 476
Geren, Helen F. 37, 39, 57, 196, 198, 205, 216, 422, 423
Gerhardt, Joan 445
Gerstel, Alexander 376
Gerster, Jack A. 344, 345, 478
Gertz, Milda E. 88, 432, 433
Gest, William B. 370
Gettles, Eleanor E. 476
Getty, Robert 124, 455
Getz, Harold W. 271
Getzloe, Lester 179, 342
Geyer, Margaret J. 88, 424, 445
Gibb, George H. 235, 391
Gibby, Morris O. 334
Gibson, Marjorie A. 412
Gibson, Mary E. 424, 425
Gibson, William F. 352
Giebel, William H. 228, 384
Gierhart, Fred E. 342
Giesy, John P. 88, 387
Gifford, McKee H. 223, 243, 392
Gifford, Melvin C. 384
Gilbert, Ivan S. 179, 382
Gilbert, William 356, 357
Gilchrist, Charles W. 330
Gilchrist, Mary A. 422
Gildenhorn, Hyman L. 448, 470
Giles, H. Harry 356
Gilfillen, William W. 330
Gilhousen, Klein C. 448
Gill, W. A. 236
Gill, James B. 245
Gilliland, Dale V. 190
Gilliland, William N. 340
Gillman, Sidney 255, 259, 382
Gills, Gerald R. 69
Gills, Mazie E. 88, 191, 394, 432, 433
Gillson, Helen J. 408
Gilman, Esther A. 212
Gilmore, David S. 104, 233, 296, 447, 478
Gilmore, Vernon 211, 347
Gilmore, William H. 330
Gilson, Richard L. 453
Gingery, Roy D. 228, 232
Ginn, Donna M. 408
Ginn, Howard C. 358
Ginsberg, Clayre R. 444
Ginsberg, Gertrude S. 202, 444
Giovanello, Rosetta M. 45
Giterman, Abraham 182
Gitlin, Harris M. 236
Gitlin, Irving J. 179, 181
Gittins, Martha A. 177, 426, 440
Given, Donald M. 391
Glander, C. Emory 346
Glaser, Clark O. 69
Glass, Richard W. 234
Glass, Robert R. 232, 236
Glassman, Norma E. 444
Glazier, Ronald F. 45
Glee Clubs 401
Glett, Harry Jr. 244, 470
Glickman, Georgette 428, 444
Glikes, Richard J. 360, 361
Gloss, Ralph H. 448, 470
Glover, Donald W. 320
Glover, Robert C. 459
Glynn, Phyllis V. 438
Gnagey, Lloyd B. 448
Gnandt, Joseph J. 78, 79, 461
Godfrey, Ernest R. 255, 259, 326
Godnick, Natalie 177, 395, 402, 444
Goeller, Laurence E. 154, 350
Goerky, Charles M. 235
Goetz, Frank M. 364
Goetz, Harold 366
Goetz, Richard E. 387
Gogel, Kenneth G. 378
Goldberg, Albert 318
Goldberg, Arnold H. 154, 362
Goldberg, Dorothy R. 218, 428, 476
Goldberg, Eugene A. 154, 311, 382
Goldberg, George M. 237
Goldberg, Morris 115, 458
Goldberg, Philip 181, 362
Goldberg, Rhea L. 444
Goldberg, Sidney I. 452, 454
Goldberg, Willard M. 449
Goldberg, William 88, 218, 470
Goldberger, Melvin T. 69, 218, 310, 368, 369
Golden, June A. 430, 431, 444
Golden, Lawrence 313, 383
Goldenberger, Esther D. 69, 476
Goldenfeld, Ernest A. 150, 223
Goldfarb, Herbert L. 454
Goldin, Ralph R. 115
Goldman, Charles B. 382
Goldman, Louis L. 448
Goldman, Samuel R. 190, 376
Goldman, David S. 318
Goldman, Sara D. 179, 443, 444, 471
Goldner, Richard W. 316
Goldney, Evelyn T. 408
Goldsberry, Paul E. 447
Goldsmit, Lois A. 428
Goldsmith, Leo L. 318, 319
Goldstein, Arthur 368
Goldstein, Daniel E. 57
Goldstein, Harvey J. 311, 388
Goldstein, Howard L. 388
Goldstein, Leonard M. 383
Goldston, Marvin E. 190, 376
Goldstone, Merwin G. 192, 377
Golf 289
Golomb, Edwin A. 135, 196, 211, 267, 310, 382, 383
Good, Donald 229
Good, Ernest E. 45, 328
Good, Jane R. 179, 432, 433
Good, Rachel A. 37, 39, 57, 194, 195, 205, 216, 267 422, 423
Goodell, Frank H. 160, 229, 230, 232, 384, 470
Goodfellow, John A. 320
Goodfriend, David 199, 382
Goodman, Jack E. 181, 187
Goodman, Nathan 235
Goodman, Ralph R. 218
Goodrich, Gladys G. 446, 471
Goodwin, Dorothy Jane 422
Goodwin, Ruth L. 398
Goossens, Cynthia E. 412, 444
Gordon, Earl A. 88, 225, 238, 385
Gordon, Martha L. 418, 444
Gordon, Mary M. 434, 436
Gordon, Thomas R. 354
Gorham, Raymond H. 243, 346
Gormley, Lawrence S. 232
Gorrell, (Mrs.) Faith L. 480
Goss, Joyce F. 430, 431
Goss, Keith W. 147, 214, 275, 276, 277, 278, 356, 357
Goss, Leonard W. 455
Goss, Marcie M. 414, 438
Gottlieb, Sanford L. 388
Gottschalk, Ramon E. 447
Gourley, Joseph H. 231, 326, 328
Grabrowski, B. T. 380
Grace, Richard K. 372
Graduate School 126
Graduate Students 31, 128
Graf, Campbell R. 57, 259, 260, 366, 367
Graf, Jack R. 131, 144, 145, 146, 147, 258, 259, 262, 267, 274, 276, 277, 278, 366
Graf, Madeleine L. 440
Graft, Richard 229
Graham, Doris R. 440, 441
Graham, Fred L. 150, 236, 269, 320
Graham, Laverne P. 459
Graham, Oliver D. 234
Graham, Paul F. 448
Graham, William C. 461
Grandey, Loren F. 104, 222, 233, 449, 478
Granger, Roy Allen 456
Grant, Harriet Moores 148, 160, 223, 422, 466, 471
Grappo, Michael A. 464
Grashel, Harry 364
Graves, William L. 182, 308, 330, 331
Gray, David F. 364
Gray, Earl W. 259
Gray, Hollis A. 459
Gray, James F. 45, 320
Gray, Louis 57
Gray, Patricia 444
Gray, Roland B. 89, 238
Gregg, Arthur L. 236

Compliments of . . .

W. H. Spohn Plumbing Company

211 North Sixth Street
COLUMBUS, OHIO

We wish you the same measure of success in the years ahead as in those just completed . . .

High Grade Paint Products

The DEAN & BARRY Co.

Columbus, Ohio

"Kay-ell"

The Kauffman-Lattimer Company

Modern

LABORATORY APPARATUS
- CHEMISTRY
- BIOLOGY
- PHYSICS
- GENERAL SCIENCE

Importers and Jobbers

Front and Chestnut Sts. Columbus, Ohio

Students' Special

LAUNDRY BUNDLE

CALL ADams 6251

2½-DAY DELIVERY SERVICE

FRANKLIN-AMERICAN

577 N. Fourth St.
Columbus, O.

THE IVORY SOAP LAUNDRY
ZORIC DRY CLEANING CO.

ADams
6251

CURB SERVICE—SAVE 10%

Greegor, David H. 458
Greegor, Marion E. 314, 410
Greek, Betty L. 445
Greek Week 308, 309, 357
Green, Katherine R. 156
Green, Richard M. 147, 150, 154, 175, 291, 366
Greenamyer, Donald L. 460
Greenbaum, Rita M. 428
Greenberg, Howard 218, 388
Greenberger, David J. 69
Greenblatt, Louis L. 454
Greene, Audrey A. 150, 174, 175, 188, 301
Greene, John R. 316
Greene, Mabel F. 150, 418, 445
Greene, Marguerite A. 220, 471
Greene, Marilyn J. 220
Greene, Philip S. 448
Greenebaum, Ellen B. 57, 402
Greeneisen, Carolyn M. 232
Greenhoe, Florence 408
Greenhouse, Abraham G. 454
Greenhouse, Marvin M. 156, 318
Greenlee, Allen M. 278
Greenler, Marion D. 271
Greenslade, Jean E. 187, 206, 426
Greenstein, Isadore D. 462
Greenwald, Lawrence 362
Greer, Joseph A. 114
Gregory, Ronald D. 289, 326, 327, 468
Greidenberg, Anita 444
Greiner, George F. 237
Gressel, Yale 188
Grew, Morris 340
Grief, Robert 350
Grierson, Mary J. 45, 216, 406, 461, 480
Grieser, Charles R. 147, 356, 357
Griffin, Martha G. 474
Griffin, Mary J. 398
Griffith, Glenn H. 45, 244, 320, 321
Griffith, Phyllis A. 232
Grillet, Stephen F. 235
Grills, Marguerite E. 288
Grilly, Edward R. 57, 202
Grim, Helen J. 45, 230, 232, 314, 416
Grimes, James W. 352
Grimes, LeClaire R. 447
Grimes, Margaret E. 89, 189, 208, 432, 433
Grimm, Frederick T. 184, 229, 244, 384
Grimm, Helen A. 389, 399, 471
Griner, Ned B. 115
Griswold, Raymond A. 389
Groff, Floyd C. 269, 448, 468
Groh, Donald E. 311, 342
Groom, Joe J. 453
Gross, Amon E. 35, 39, 57, 172, 180, 181, 194, 195, 267, 340, 341
Gross, Jerome J. 368
Gross, Morton 470
Gross, Paulette 150, 301, 428, 429
Gross, William V. 382
Grossman, (Mrs.) Dorothy G. 57
Grossman, George A. 316
Grossman, Morton I. 368
Grossman, Richard W. 269, 468
Grosvenor, Jeanne F. 474
Grover, Albert E. 235
Groves, Delmer E. 328
Groves, Mary C. 156, 177, 217
Grube, William L. 104, 478
Gruber, Adolph A. 458
Grundies, Arthur J. 259, 350
Grundish, Roger W. 455
Grundman, Clare E. 472
Grunwald, Albert P. 223
Guard, John W. 336
Guentert, Donald C. 235
Guiler, Gilbert S. 244
Guilford, Fred R. 115
Gum, Oren B. 449
Gunderloy, Mary L. 438
Gunn, Locheen E. 89, 444
Gunning, John N. 389
Gunnoe, George H. 104, 237
Gunsett, Harry M. 350, 351
Gusman, Robert Arthur 368
Gustaferro, Joseph 237
Gustafson, Don P. 141, 179, 370
Gustafson, Paul N. 104, 478
Gustavson, Carl J. 259
Guth, Elma A. 89, 430
Gutheil, Oscar H. 243
Guthrie, William S. 211, 266
Gutman, Julia A. 57, 189, 430
Gutridge, Frederick D. 447
Guttenplan, Rhoda S. 444
Gwinn, Mack W. 316
Gygi, Helen R. 241

H

Haack, Virginia G. 410
Haas, Jean E. 154, 402, 440
Haas, Miriam J. 443, 444
Habegger, Joel C. 244, 384
Hackenbracht, Rees C. 244
Hackett, Betty L. 420
Hackett, Kathleen I. 154, 156, 412
Hadley, Herbert H. 232, 328
Hadsell, Betty J. 194, 195, 198, 204, 205, 267
Hafer, Demeril B. 400, 466
Haffey, Paul E. 184
Hafle, Miriam L. 442
Hagen, Hans P. 368
Hager, Dorothy J. 69
Hager, Richard W. 311, 366
Hagerty, James E. 465
Hagerty, Janice J. 38, 148, 422, 423, 471
Hagerty, Lawrence V. 464
Haggerty, Ruby A. 217, 440
Hahn, William R. 311, 338
Haignere, Ruth E. 99, 440
Haines, Howard F. 390
Haines, Jack 327
Haines, Kenneth W. 45, 229
Haines, William L. 269, 468
Haise, Howard R. 45, 236
Hakojarvi, Aili J. 232
Hale, John D. 316
Haley, Frances M. 232
Haley, Margaret J. 444
Hall, Charles R. 243
Hall, Earl E. 45, 232, 322
Hall, Gene W. 372
Hall, Harold R. 448
Hall, Harry 231
Hall, Pat 225
Hall, Rachel C. 45, 446, 480
Hall, Ralph H. 89, 203, 222, 310, 385
Hall, Richard C. 235
Hall, Timothy 352
Hallabrin, John D. 259, 262, 263, 328, 371
Halley, Hazel B. 191
Halley, Thomas E. 104, 201
Halpern, Ben C. 318
Ham, Charles M. 374
Hamilton, Ella M. 63, 473
Hamilton, Frank E. 342, 453
Hamilton, Howard L. 53, 308
Hamilton, Howard W. 356
Hamilton, Noel D. 461
Hamilton, Richard A. 23, 320, 328
Hamilton, Robert B. 244
Hamilton, Robert C. 346
Hamilton, William H. 448
Hamm, Robert S. 115, 453
Hamm, Rosella M. 216
Hammett, Robert R. 45, 244, 322
Hamrick, Elizabeth M. 436
Hanagriff, Helen J. 410
Hanah, Blake B. 59, 278
Hance, Roy E. 215, 232
Hancher, James R. 69, 284, 296, 332, 333
Hancox, Charlotte L. 243
Hand, Virginia C. 45, 232, 230, 480
Handel, Robert G. 362
Handerson, Gladys I. 217
Handmacher, Victory J. 372
Hanger, Mary K. 426
Hanger, Robert J. 186, 187, 228, 330
Hanks, Richard D. 57
Hanley, John D. 338
Hanlon, Frank R. 235, 326
Hann, George R. 338
Hanna, George F. 461
Hanna, John A. 104, 346
Hanna, Peggy E. 207, 440
Hannah, Eva M. 406
Hannon, Rose 212
Hanover, Don C. 197, 356
Hansard, Samuel L. 232, 328
Hansberger, Charles H. 229, 340
Hansburg, Marcella 177, 444
Hanse, Martha P. 418
Hansel, George H. 235
Hansen, Charles R. 183
Hanson, Frederick L. 233
Hanst, Rosemary 426
Hanthorn, Jack E. 69, 240
Haramis, Dean E. 358
Harbage, Ben 237
Harbarger, Sada A. 474
Harbracht, Phil J. 260, 288
Harbst, Charles R. 287
Hard, Rosemary 199
Harder, Kathryn C. 412
Hardesty, George E. 472
Hardin, Betty J. 438
Hardin, Richard M. 187, 310, 346, 347, 479
Harding, Charles W. 453
Hardman, Howard T. 344, 345
Hargan, Georgia M. 438
Hargensheimer, Elbert 244
Harkins, Kenneth R. 449
Harley, John F. 223
Harlor, Dwight H. 232
Harman, Thomas D. 223
Harmeyer, Claire L. 219, 469
Harmon, Virginia C. 45
Harp, Harriet J. 436
Harper, Ralph S. 330
Harper, Robert W. 310, 389
Harrington, Ann D. 412
Harrington, Mrs. Helen B. 45
Harrington, James F. 231, 344
Harris, Beatrice 69, 406, 476
Harris, Charles W. 89, 269, 468
Harris, Dortha M. 89
Harris, Edward W. 350
Harris, Evelyn L. 232, 410
Harris, Isaac B. 453
Harris, Jack L. 447
Harris, Janet E. 420
Harris, Jeanne P. 410
Harris, Silas A. 110, 111, 326
Harris, Suzanne E. 402, 444
Harris, William R. 449
Harrison, Benjamin J. 385
Haarison, Lorraine H. 445
Harrod, Charles F. 255
Harrod, Ruth E. 217
Harrold, Joseph J. 356
Harsh, Norma J. 440, 471
Harsh, Robert C. 458
Harsha, Wayne V. 171, 172, 179, 182, 211
Harshfield, H. W. 384
Harshman, John B. 57, 215, 334, 335, 355
Hart, Donald G. 228
Hart, John N. 340
Hart, Martha J. 89
Hart, Mildred L. 438
Hart, Sara J. 179, 406
Hart, Wesley M. 464
Hartley, Nellie J. 45
Hartline, Barbara H. 45
Hartman, Edward M. 464
Hartman, Fred 231
Hartsel, John A. 202
Hartsock, Robert E. 104, 200, 232, 236, 323, 478
Hartsock, Robert T. 322
Hartupee, Elizabeth M. 432
Hartwell, Ann E. 424
Harvey, John K. 364
Harvey, Robert A. 104, 233
Harvey, Warren W. 270
Hasek, Raymond F. 242
Hasenpflug, LeRoy B. 230, 232, 244
Haskell, Everett E. 358, 359
Haslett, Mary L. 89, 189, 301
Hasmer, Rowland 317
Hassel, Dave 318
Hassel, Manuel 318
Hastings, Evelyn L. 438, 444
Hastings, Marilyn J. 187, 206, 412
Hastings, Stephen 291
Hatch, Charles W. 370
Hatch, Helen J. 426
Hatcher, Mary M. 187, 426, 437, 445
Hatcher, Stanley A. 447
Hatfield, Joseph 352
Hatfield, Lewis J. 326
Hathaway, Edward V. 385
Hatten, Alda M. 416
Hattek, Melvin J. 124, 239, 459
Hattersley, Robert F. 326
Hauck, Charles W. 310, 352
Hauntz, Dorothy L. 89, 408
Hause, Martha V. 444
Haush, Rose 179
Havener, Vernon L. 181, 240
Havnes, George R. 340
Haverfield, Doris A. 426
Haverman, Mary M. 154, 156, 398
Haviland, Harold R. 192
Hawisher, Henry A. 390
Hawk, Donald N. 449
Hawk, Dorothy H. 89
Hawke, James P. 104, 234
Hawks, Carl H. 223, 387
Hawley, Daniel W. 330
Hawley, Ruth G. 446
Hawthorne, George R. 104, 222, 225, 234, 449, 478
Hayden, Margaret J. 212, 438
Hayes, Charles G. 237
Hayes, Claude M. 89, 187
Hayes, Glen A. 470
Hayes, H. G. 358, 465
Hayes, Marjorie J. 40
Hayes, Robert E. 222
Hayman, Betty J. 420
Haynes, George T. 45, 229, 286, 326
Hayo, Herschel C. 346
Hays, Rosemary L. 191
Haywood, James G. 340, 341
Hazaleus, Melvin H. 328
Headings, Boyd V. 244
Headley, Nathan E. 458
Headley, Ralph E. 459
Heald, James C. 389
Hearing, Rodney E. 269
Hearst, Dorothy J. 206, 402
Heath, George E. 366
Hebble, Clyde H. 78
Heberding, Florence L. 141, 398
Hecht, Lowell L. 311, 348, 349
Heck, Arch O. 385
Heckart, Anna E. 187, 426, 427
Heckelman, Jean E. 154, 156, 179, 408
Heckert, J. Brooks 464, 465
Heckert, Mary K. 381, 398
Hecklinger, Harold A. 150, 259, 342, 343
Heckman, Agnes M. 232, 412
Heckman, Alberta M. 476
Hedge, John F. 141, 236, 240
Hedges, Gretchen A. 57, 406
Hedges, Jack J. 215
Hedges, Jasper M. 458
Hedges, Joseph C. 215
Hedges, Richard A. 231, 322
Heeder, Franklin J. 340
Heer, Clifford V. 449
Heffelfinger, Clifford C. 346
Heffelfinger, John W. 57
Heffner, Paul V. 237
Heffner, Vera J. 202, 445, 471
Heffron, A. Baird 135, 211, 267, 308, 309, 330, 331
Hegele, David A. 190
Heiby, Earnest P. 322
Heiby, Lowell E. 229, 237
Heimberger, Helen J. 422
Heine, Virginia P. 154, 156, 444
Heiner, Alma C. 400, 480
Heinsen, Paul B. 459
Heintz, William D. 284
Heinzman, Edward R. 286, 378, 379
Heiskell, Harry R. 190
Heisser, Dorothy L. 412
Heitman, Robert L. 104
Held, Felix E. 65, 465
Held, Harold A. 188, 362
Heldack, John M. 478
Heldman, George L. 382
Helfrich, Helen P. 99, 477
Heller, Isadore L. 462
Heller, Marjorie M. 426, 445
Heller, Paul L. 278
Helleyer, Charles S. 156, 311, 336
Helm, Barbara S. 148, 150, 266, 412, 413, 471
Helsel, Russell 332
Helser, Betty J. 45
Helwig, John H. 455
Hemminger, E. Stewart 232
Hempy, Sarah J. 412
Henderson, Betty J. 89, 238, 445
Henderson, Evangeline 45, 216
Henderson, David 177, 186, 352
Henderson, Julianne 89, 238, 408
Henderson, Thomas J. 234
Henderson, William E. 370
Henderem, F. 295
Hendricks, Walter E. 449
Hendrickson, Alice M. 57
Hendrickson, Morris S. 385
Hendrix, W. S. 316
Henney, Mary E. 57, 426, 466
Henning, George F. 328
Henning, Caroline F. 69, 476
Henry, Andy F. 215
Henry, Elaine 408
Henry, Herbert E. 228
Henry, Josephine 238
Henry, Robert L. 235
Henschen, Byrdell A. 440
Henschen, Ruth M. 45
Hensel, Beryl D. 280
Henshaw, William S. 231
Henthorn, Donald L. 449
Henwood, Reginald J. 245
Hepplewhite, Jack L. 326
Herbert, Max M. 203
Herbert, Thomas J. 232, 308, 309
Herbert, William J. 326
Herboltzheimer, H. 46
Herbruck, Bruce K. 378
Herbst, Alma 410
Herbst, Fred W. 352, 253
Herdle, Esther M. 406
Herman, Ann 428, 444
Herman, Charles F. 190
Herman, David P. 57, 192, 382, 383
Herman, Robert B. 358, 359
Hermanson, Virginia 57, 438
Herms, George A. 242, 334
Herndon, Edward H. 350
Herndon, Lyle K. 478
Herold, Marion E. 89, 432, 433
Herring, Donald A. 340, 341
Herron, Nellie E. 184, 232, 416
Herron, William E. 154, 197, 342
Herschler, Paul D. 244
Hershberger, Jean 426
Hershberger, Joseph P. 150, 259, 366, 367
Hershey, Ethel M. 82, 189, 217, 247
Hershey, Roscoe R. 104, 478, 480
Hertz, Gloria M. 156, 177, 440
Hertzman, Robert L. 382, 383, 470
Herwald, Paul 69, 386
Heskett, Eugene O. 320
Heston, Jennie 150, 471
Hetzler, Stanley A. 374
Heusch, Justus G. 154, 177, 366
Heussner, Ralph C. 449
Heyburn, Ruth J. 400
Hibbs, John W. 46
Hickinbotham, Robert N. 364
Hickle, Don O. 332

THE VILLAGE

LUNCHES — PARTIES
DINNERS
BANQUETS — BRIDGES

•

185 W. Eleventh Ave. UNiversity 0489

Seneca Hotel

Luncheons *Dinners*
Dinner Dances

—

MAin 2341

—

CHAS. L. BEATHARD, *Manager*

New Carpets
Rugs
Pads
Linoleum
(Custom Built)

Carpet, Rug, and Upholstery
Cleaning, Sewing,
Repairing, Laying

Guaranteed Moth-Proofing
Non-Skid Rug Sizing

The Linoleum Floors in the New Men's
Dormitory were installed by us

A.B.C. Carpet Cleaning Company

33 W. Gates St. GArfield 2115

J. H. Mallory, Mgr.

Crushed Limestone
Bituminous Road Construction
Agricultural Limestone
Screenings

★

Southern Ohio
Quarries Co.

150 East Broad Street

Columbus, Ohio

BLOCKS

The University Flower Shop

•

FAVORITE FLORIST TO
OHIO STATE STUDENTS

•

11—16th Ave., Columbus, Ohio WA. 1452

5% Certificates

Safety Yield
Short Maturity

Write today for
Free Descriptive Booklet

Economy Savings & Loan Co.

SUITE 1506 BUCKEYE BLDG.
COLUMBUS, OHIO

Hicks, Joseph M. 235, 455
Hicks, Robert W. 87, 269, 472
Hieronymos, Ted 271
Higgins, James J. 233, 448
Higgins, John H. 89, 282, 283, 350, 351
Higham, Bruce E. 448
Hight, Jack 346
Hightshoe, Robert B. 269
Higley, Charles W. 124, 459
Hilbinger, Conrad J. 350
Hilborn, Elizabeth E. 232, 480
Hildebrand, Howard D. 69
Hildebrand, William M. 455
Hildebrand, Vernon H. 326
Hill, Dorothy L. 187, 469
Hill, Edward A. 374
Hill, James J. 79
Hill, Jane M. 89, 203, 212, 467, 474
Hill, Maceo 294
Hill, Mary A. 406
Hill, Mary E. 408
Hill, Mary J. 57, 181, 395, 466
Hill, Robert E. 156, 177, 330
Hill, Robert W. 229, 322
Hill, Theodore D. 271, 352
Hill, William B. 372
Hillegrass, Victor E. 115, 453
Hillel Foundation 218, 403
Hillel Players 188, 218, 363, 377
Hilliard, Hylas A. 58, 222, 334, 335
Hile, John F. 322
Hilty, Donald E. 79
Himes, Dick 330, 331
Hinds, George B. 342
Hinchman, Lowell W. 194, 195, 267, 452, 459
Hincke, Henry C. 447
Hindmarsh, Jack R. 89, 385
Hines Robert B. 115
Hines, William E. 105, 235
Hinke, Henry C. 89, 194, 195, 211, 214, 215, 267
Hinton, Barbara I. 424
Hipsher, Harold F. 150, 447, 470
Hirsch, Joseph E. 326, 472
Hirschberg, Joseph J. 448
Hirt, Marjorie R. 398
Hitchcock, Embury A. 392, 393, 479
Hitchcock, Russell W. 233
Hite, Earl E. 245
Hixenbaugh, Dan R. 150, 177, 342
Hoagland, Beulah J. 418
Hoagland, Henry E. 358, 465
Hobbs, Robert H. 472
Hobbs, Walter R. 123, 459
Hoberg, John E. 458
Hobson, Marye M. 471
Hochstetler, Laysel N. 14, 228, 229
Hocker, Robert J. 455
Hockett, Homer C. 360
Hoddy, Glenn R. 259
Hodesson, Samuel 470
Hodges, Eila M. 440
Hodges, Willis H. 352
Hodgson, Mildred E. 408, 409
Hodson, Kenneth F. 150, 352
Hoeflinger, George R. 470
Hoelle, Lowell C. 105, 237
Hoelscher, Max W. 245
Hoenig, Sidney J. 462
Hoewischer, William J. 46, 229, 230, 310, 328
Hoff, Virginia R. 467
Hoffheimer, Arthur, Jr. 382
Hoffhines, Jean E. 410
Hoffman, Bernard 344
Hoffman, Bernice 428, 444
Hoffman, Betty J. 154, 444
Hoffman, Caroline E. 446, 469
Hoffman, Elizabeth A. 246
Hoffman, Howard D. 388
Hoffman, James C. 231
Hoffman, Jessie L. 238
Hoffman, John R. 33, 58
Hoffman, Louise 434
Hoffman, Mary E. 220
Hoffman, Myron 69, 457
Hoffman, Richard P. 385
Hoffman, Robert W. 32, 187
Hoffman, Ruth E. 90, 426
Hoffman, Sara 422
Hoffolt, Joseph H. 479
Hoffmayer, Ed. 294
Hofstetter, Edwin T. 448
Hofstetter, Henry W. 456
Hofstetter, Ralph 230, 232
Hofstetter, Ward C. 141, 184, 230, 328
Hogan, Marian E. 430, 445
Hogan, Nancy L. 418
Hogg, Malcolm W. 448
Hogue, Elizabeth J. 469
Hohenstine, Joan E. 395, 404
Hohl, Raymond B. 154
Hoier, Louis C. 392
Hoke, Edward L. 269, 449
Holbrook, John F. 154, 313, 370
Holden, Alfred I. 316, 317
Holdren, Hazard C. 456
Holdren, Robert E. 231, 284, 285, 366
Holdstein, Barthold M. 46
Hole, John F. 46
Hole, Mary R. 156, 418
Holl, Katherine V. 69
Holladay, Dorothy E. 217
Hollanshead, Justin H. 46, 322
Holliday, Denver W. 278, 358
Hollingshead, Patrick 224
Hollingsworth, Mark D. 296
Holloway, Betty E. 445
Holloway, Harry H. 340
Holm, Thor O. 389
Holm, Ward K. 228, 322
Holmes, Darrell C. 294
Holmes, Helen D. 424
Holmes, John W. 69
Holmes, Vivian J. 420
Holmes, Ward 232
Holmgren, David E. 156, 223, 311, 313, 374
Holstein, Audrey J. 58, 189, 406
Holstein, Bart 242
Holt, Donald L. 244, 322
Holton, Alice C. 46, 236, 246
Holtzman, Sidney 454
Holway, Robert G. 156, 332
Holwick, Russell L. 237
Holy, Thomas C. 385
Homecoming 267, 407
Home Economics Club 419
Honeck, August H. 374
Honoraries 463
Hood, Charles B. 352
Hooper, Osman C. 330
Hooper, Robert W. 374
Hoopman, Anna J. 412
Hootman, Charles E. 236
Hoover, Robert L. 244
Hopkins, Elizabeth L. 404
Hopkins, James R. 192, 211, 223, 238, 254
Hopkins, Kathryn V. 434
Hopkins, Maurice B. 91, 385
Hopkins, Raymond R. 389
Hopkins, William A. 233, 269, 372
Hopping, Jerry L. 291
Horak, Jarmila M. 444
Horn, Richard L. 352
Hornack, William R. 334
Hornbrook, Geraldine N. 217, 436
Horner, Elizabeth A. 206, 408
Hornyak, Irene R. 212, 471
Horowitz, Martin 115
Horschel, Eileen V. 475
Horstman, Arnold 326
Hortsman, Henry C. 244
Horticulture Society 231
Horton, Elmer G. 458
Horton, Nancy J. 148, 150, 198
Horvath, Leslie 271, 340
Horwitz, Janet H. 150, 174, 175, 177, 206, 428, 429
Horwitz, Joseph M. 218
Horwitz, Leon J. 318
Horwitz, Meyer 457
Horwitz, Wilbur J. 154, 318
Hoskins, Velma R. 301, 395, 408
Hoskinson, Glen H. 236
Hosler, Rosellen 141, 414, 394
Hosmer, Rowland F. 269, 316
Hostetler, Jerome K. 378
Hott, Donald W. 124, 455
Hottle, Darrell R. 214, 215
Hottois, Allen W. 223, 374
Houck, Ralph Nicholls 69, 314, 352
Hough, John N. 467
Houghton, Benjamin C. 458
House, Mary E. 58, 438
Houser, Donald 289
Houser, John E. 234, 391
Houser, Katherine L. 442
Houser, Marilyn J. 410
Houston, Henry W. 278, 352
Houston, John C. 470
Houston, Mary I. 444
Houston, William B. 115, 458
Howard, Charles E. 192
Howard, Florence A. 191, 414
Howard, Fritz A. 259, 264, 340, 341, 455
Howard, Verda M. 90
Howard, Vernon R. 269
Howard, Virginia J. 232
Howard, Wayne R. 235
Howard, William J. 237
Howe, Frank H. 141, 259, 262, 352, 353
Howe, Robert D. 370
Howell, Edwin 364
Howell, Lawton 448, 464
Howell, William B. 230
Howells, Harley 284, 285
Hower, Lawrence D. Jr. 245
Hower, Robert S. 222, 225, 245, 449
Howlett, Freeman S. 231
Hoyer, Elizabeth J. 266, 418, 419
Hromy, Michael A. 334, 355
Hubchak, Peg S. 444
Huber, Kathleen J. 154
Huber, Ruth A. 157, 232, 444
Huber, Samuel G. 201, 236
Huber, Virginia R. 90, 408
Hudson, Edward 350
Huey, Rosemary N. 184, 232
Huffman, Carl 364
Huffman, Paul B. 233
Huffman, Robert C. 233
Huffman, Robert L. 105, 222, 478
Hufford, Arthur C. 350
Huggins, William F. 328, 371
Hughes, Alwyn A. 223
Hughes, Dwight D. 270, 448
Hughes, Elizabeth H. 438
Hughes, Katherine R. 39, 407
Hughes, Lawrence E. 157, 366
Hughes, Mary K. 37, 188, 202, 205, 399, 406, 466
Hughes, Renetta 444
Hughes, Roger G. 348
Hughes, Ruth V. 424
Hughes, Thomas M. 453
Hughes, Ruth 466
Hull, Addis E. 364
Hull, Annamaye 191
Hull, George T. 336
Hull, Hugh B., Jr. 448
Hull, James R. Jr. 196, 211, 272, 274, 278, 461
Hull, Lucille V. 440, 471
Hultin, Alice J. 440, 477
Humberstone, Kenneth J. 105, 342
Humbert, Roger P. 320
Humble, M. Alice 90, 241, 440, 477
Humel, James 378, 379
Hummer, Robert 447, 295
Humphrey, Lenore M. 217
Humphrey, Stanley R. 449
Humphreys, John C. 356
Humphreyville, Theresa R. 70, 446, 465
Hunsicker, Clark K. 364
Hunsicker, Virginia A. 488
Hunsinger, Paul O. 372
Hunsinger, Richard H. 105, 480
Hunt, Barton L. 372
Hunt, Janis M. 58, 199
Hunt, William E. 154
Hunt, William E. 330, 470
Hunter, Anna 442
Hunter, Cornell C. 332
Hunter, Evelyn B. 292, 293
Hunter, Glenna M. 206, 241, 469
Hunter, James L. 154, 157, 291, 320, 442
Hunter, Robert M. 111
Huntington, Charles C. 465
Huprich, Carl A. 70, 223, 225
Hur, John J. 356
Hurlbut, Roger W. 58, 328
Hurley, Forrest R. 233
Huron, Roberta J. 217
Hursh, Charles W. 63, 327, 456
Hurth, Alan G. 70, 340
Hurvitz, Martin 448
Huskey, Velma R. 246
Husted, Harold B. 234, 447, 478
Huston, Annabel M. 232
Huston, John R. 244
Hutcheson, Francis J. 89, 334, 335, 385
Hutcheson, Mary B. 474
Hutchinson, Helen E. 438
Hutchinson, Paul E. 448
Hutslar, Forrest F. 310, 338
Hutslar, Dorothy B. 217
Hut, Thomas M. 295
Hyde, James W. 332
Hyer, Wilma J. 90
Hyman, Sanford R. 70
Hynek, Joseph A. 326

I

Imbriani, Warren B. 58, 360
Imlay, John W. 242
Imler, Alta M. 440
Imler, Erna M. 217, 440
Immerman, Milton 177, 368
Independent Men's Association 194, 240, 241
Independent Women's Association 194, 240, 241
Ingalls, William L. 455
Ingram, J. W. 314, 344, 345
Inskeep, Gordon C. 183, 233
Interfraternity Pledge Council 311
International House 213
Intramural Sports 194, 292, 293, 294, 295
Ireland, John D. 132, 133, 296, 346, 347, 479
Ireland, Robert B. 346, 458
Irvine, Clyde E. 390
Irvine, Wendell R. 154, 354
Irwin, Elizabeth M. 430
Irwin, Philip P. 245
Isaacson, Toivo E. 269
Isaly, Jane A. 70, 412, 476
Isaly, Ruth L. 150, 410, 444
Isenberg, Sidney 105, 449, 478
Izant, Elizabeth T. 154, 438

J

Jacks, Ruth M. 217
Jackson, David L. 342
Jackson, Jack C. 352
Jackson, Lyman E. 41, 320, 328
Jackson, Mary L. 90, 189, 216, 241, 467
Jackson, Richard G. 203
Jackson, Robert C. 322
Jackson, Woodrow W. 459
Jacobi, James H. 245
Jacobi, Mary J. 412
Jacobs, Paul E. 181, 388
Jacobs, Ted J. 177, 382, 383, 470
Jacobsen, Eric M. 233
Jacobson, Henry 362
Jacoby, George S. 70, 218, 457
Jacoby, Gloria R. 440, 471
Jacoby, Henry J. 105, 233, 478
Jacquemin, Leroy P. 229
Jacques, Joseph R. 326
Jados, Andrew S. 120, 334
Jados, Edward J. 334
Jaeger, Frederick F. 157, 311, 313, 346, 347
Jaffe, Joan F. 157, 444
Jaffe, Lillian L. 436
Jahn, Arthur C. 464
James, Betty J. 206, 412, 413
James, Betty M. 238, 432, 433, 475
James, David E. 233
James, Harold D. 459
James, Harry A. 235
Jamison, Betty J. 436
Janes, John W. 288
Janson, Blair F. 90
Janson, Robert E. 449
Jaques, William H. 235
Jaros, Frank 295
Javert, Elsa B. 148, 150, 187, 195, 394, 396, 426, 427
Jay, Charles R. 370
Jay, Herbert M. 70, 362, 363
Jay, Jack G. 368
Jaycox, Virginia M. 206
Jednak, Edward P. 242
Jefferis, Betty L. 445
Jeffers, Phyllis L. 436
Jeffrey, Alice 242
Jelen, Geraldine B. 90, 189, 424, 425
Jelliff, Edwin H. 70, 287, 352, 353
Jenefsky, Jack 457
Jenkins, Betty J. 207
Jenkins, Helen L. 217, 418
Jenkins, James H. 46, 184
Jenkins, John O. 366
Jenkins, Palmer L. 131, 154, 197, 267, 366
Jenkins, Robert 223
Jenks, Harford P. 223
Jenks, Marian D. 191, 414
Jennings, Arthur F. 366
Jennings, Clara A. 404
Jennings, Lois M. 141, 238, 410, 466
Jennings, William A. 98, 269, 385
Jenyk, Paul J. 295, 447
Jerman, Albert D. 461
Jersin, Edith V. 58
Jesik, Peter P. 58
Jesko, Tony 280
Jezek, Louis J. 444
Jiga, Vincent 237
Jiskra, Otto A. 316
John, Ruth E. 90, 420
Johnson, Andrew B. 147, 194, 195, 267, 342, 343
Johnson, Anna B. 157, 444
Johnson, Arnold B. 150, 458
Johnson, Betty J. 424
Johnson, Bruce S. 215
Johnson, Carrie M. 70
Johnson, Charles S. 269
Johnson, Capt. Douglas V. 290 291
Johnson, Glen R., Jr. 269, 465
Johnson, Herrick 354
Johnson, Joan M. 412
Johnson, Leonard L. 448
Johnson, LeRoy E. 455
Johnson, Marilyn 412
Johnson, May R. 46
Johnson, Nils P. 342
Johnson, Pauline M. 408, 471
Johnson, Robert E. 90, 330
Johnson, Robert H. 332
Johnson, Robert O. 320
Johnson, Robert S. 231
Johnson, Roberta M. 189, 206, 412
Johnson, Virginia C. 246
Johnson, William B. Jr. 70
Johnston, Bee A. 191, 398
Johnston, Bernadine M. 105, 189, 432, 433
Johnston, Charles E. 468
Johnston, Eleanora L. 395, 398
Johnston, James H. 295
Johnston, John N. 327
Johnston, Joseph T. 181
Johnston, Theodore H. 234, 269
Jollay, Esther L. 150, 187, 410
Jolley, Jean F. 414
Jolovitz, Alfred W. 368
Jonas, Jack H. 181
Jones, Alice A. 442
Jones, Betty 445, 466, 474

Your Office Speaks—

WHAT WILL YOURS SAY ABOUT YOU?

Now, while you are planning your office, is the pertinent time to bear in mind that most of the patients who will come to you have, upon one or more occasions, visited some other dental office, and that the initial appointment with you is their opportunity to compare you and your office with other dentists and dental offices they have known.

That you should strive to make these mental comparisons favor you is obvious, and it lies within your power to so mold them. How?

1 CORRECT PERSONAL APPEARANCE

2 AFFABLE MANNER

3 AN INVITING, TASTEFULLY FURNISHED, EFFICIENTLY ARRANGED OFFICE

4 OPERATING EQUIPMENT SO MODERN THAT IT COMMANDS ATTENTION AND INSPIRES CONFIDENCE

We can help you create an office that will assure your patients that you are prepared, and we extend a cordial invitation to use the services of our office planning division. This service is free and incurs no obligation of any nature.

Ask any distributor of S. S. White Dental equipment or write direct.

THE S.S.WHITE DENTAL MFG. CO.
211 S. 12th Street, Philadelphia, Pa.

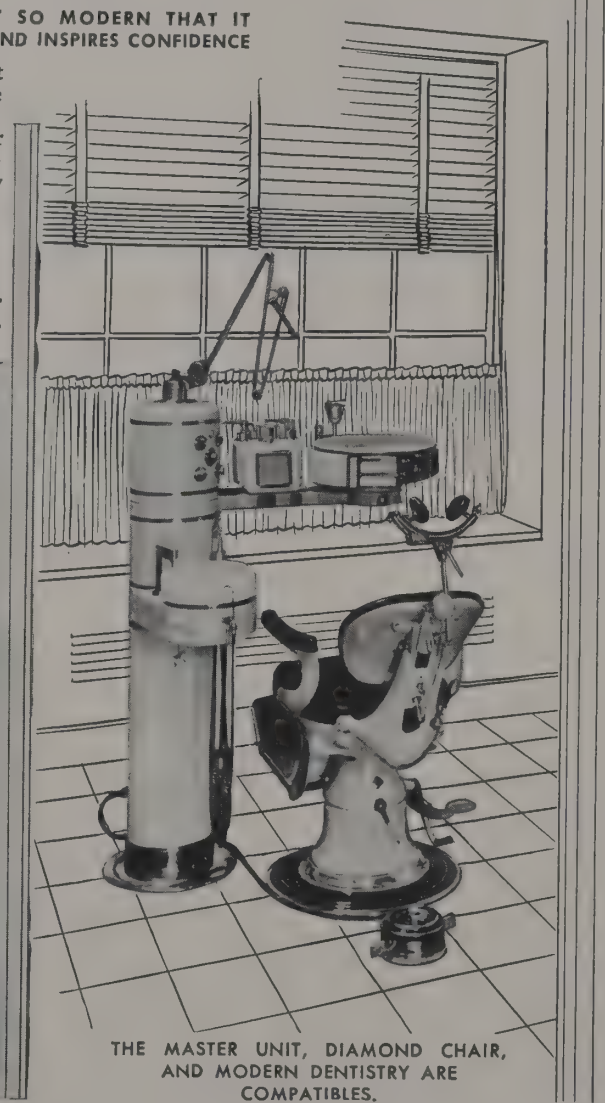

THE MASTER UNIT, DIAMOND CHAIR, AND MODERN DENTISTRY ARE COMPATIBLES.

Jones, Charles H. 70
Jones, Clayton M. Jr. 330
Jones, Cleda G. 37, 39, 58, 165, 167, 185, 186, 189, 205, 367, 418, 419, 474
Jones, David O. 380
Jones, Donald E. 244
Jones, Donald W. 115, 458
Jones, Edith E. 445
Jones, Edith M. 466
Jones, Edward C. 378
Jones, Elizabeth E. 191, 412
Jones, Elsie V. 212, 476
Jones, Eugene G. 229
Jones, Evan L. 470
Jones, Frances E. 173, 420, 466, 474
Jones, Helen E. 70
Jones, Gomer T. 255, 259, 271, 364
Jones, Henry H. 326
Jones, Howard I. 390
Jones, Jack J. 105, 234, 392, 478
Jones, Janice L. 436, 445
Jones, Jeanne F. 408
Jones, John I. 330
Jones, John L. 479
Jones, Judith G. 63, 473
Jones, Lawrence D. 101, 342
Jones, Lawrence H. 342
Jones, Louise E. 191, 471
Jones, Lowell M. 455
Jones, Marjory L. 90, 394, 426
Jones, Mary E. 191
Jones, Mildred E. 440
Jones, Milton V. 235
Jones, Paul R. 342
Jones, Ralph R. 449
Jones, Rexford W. 358
Jones, Richard 268
Jones, Richard L. 185, 447, 472
Jones, Richard W. 356
Jones, Robert L. 223
Jones, Ronald H. 157, 366
Jones, Samuel S. 456
Jones, Virginia L. 408
Jones, William K. 311
Jordan, Jackson A. 196, 376
Jordan, Justin E. 478
Jordan, Ralph W. 150, 197, 342
Jordan, Robert S. 202, 386
Jordan, Wilbur E. 233
Jorgensen, Charles B. 270, 350
Jorgensen, Roger K. 278, 350
Joseph, Clarence F. 229, 447
Joseph, William D. 468
Josephson, Robert H. 243
Jucius, Michael J. 338
Judkins, Wesley P. 231
Judy, William E. 105, 478, 480
Julian, Brook P. 70, 372
Julian, Virginia L. 148, 150, 179, 426, 427
Jump, George S. 223
Jump, Louise M. 232
Jun, Edward J. 358, 359
Jung, Robert G. 46, 242
Junior Prom 138
Junk, Dick 455
Junkermann, Barbara A. 206, 414

K

Kabealo, Charles L 271
Kaber, Donald M. 235
Kaelber, Margaret L. 217
Kaferty, Dan 271
Kagy, Berlin W. 4, 124
Kahananui, Dorothy A. 90, 438, 474
Kahn, Robert J. 188, 382
Kaighin, Kent R. 291, 366
Kaiser, Jim M. 234, 372
Kalafus, Edward F. 328, 329
Kalman, Harold 79, 80, 454
Kalman, Shirley 444
Kamellin, Eli H. 141
Kamine, Abraham B. 125
Kamke, Betty G. 151, 416, 445
Kanarowski, Stanley M. 128
Kandel, Eugene C. 184, 230, 328
Kane, Gangadher D. 233
Kanter, Max P. 318
Kaplan, David J. 362
Kaplan, Frances S. 436
Kaplan, George D. 388
Kaplan, Harry 218
Kaplan, Irving 456, 465
Kaplan, Sanford 457, 470
Kapner, Kermit H. 181, 296
Kappa Alpha Theta Sorority 314, 391, 395, 418, 419
Kappa Delta Sorority 314, 394, 395, 420, 421
Kappa Delta Rho Fraternity 310, 311, 314, 344, 345
Kappa Epsilon 207
Kappa Kappa Gamma Sorority 295, 314, 394, 395, 422, 423
Kappa Kappa Psi Fraternity 468
Kappa Phi 217
Kappa Phi Kappa Fraternity 310, 311, 385
Kappa Sigma Fraternity 295, 310, 311, 314, 346, 347
Kappeler, Robert S. 385
Karath, Edward A. 236
Karch, Eleanor E. 216
Karrick, Neva L. 141, 206, 212
Karvasales, James A., Jr. 259
Karvasales, Michael T. 271
Kasper, Robert J. 223
Kassian, Watkis R. 389
Kasson, Musie 436
Katz, David T. 184
Katz, Dorothy B. 428, 429
Katz, Frances A. 428, 444
Katz, Irwin 388
Katz, Jean 428, 471
Katz, Louis 218
Katz, Manuel 175
Katz, Margaret S. 136, 141, 189, 216, 220
Katz, Sidney D. 318
Katzenberger, Charles E. 237
Katzman, Syville R. 444
Kauffman, Harold F. 244
Kauffman, James R. 58, 352
Kauffman, Lydia A. 426
Kauffman, Natalie A. 422
Kaufholz, Charles F., Jr. 58, 378
Kaufman, Raymond C. 63, 456, 473
Kautz, Leslie A. 70
Kavanagh, Joseph J. 236
Kaye, Frances Louise 70, 428
Kays, Donald J. 209, 322, 328
Kays, Marjorie 148, 198, 202, 205, 206, 410, 411, 471
Kays, Mary L. 198, 205, 206, 410, 411
Kayser, Marion F. 432, 433, 444
Kazuk, John B. 231, 244
Kearn, Edward A. 449
Kearns, Robert B. 382
Keaton, Jean E. 436
Keck, William W. 472
Keefer, Daniel A. 384
Keegan, Bettie 414
Keene, Paul M. 455
Keener, Arabelle J. 154, 157, 426, 445
Keeney, Louise M. 438
Keeney, William V. W. 396
Keep, Richard S. 236
Keffer, Donald L. 456
Kegerreis, Robert J. 192, 202, 215, 340, 470
Kegley, Kathryn E. 440
Kehoe, John C. 456, 473
Kehee, Mary J. 90, 440
Keidan, Lawrence G. 382
Keifer, Phyllis B. 398
Keiser, Harold L. 115
Keister, Steve E. 470
Keith, Charles W. 219
Keith, Jack T. 63, 456, 473
Keith, Karl M. 244, 385
Keith, Wayne A. 237
Kelbley, Betty J. 90
Keller, Charles A. 233
Keller, David R. 449
Keller, Earl D. 269
Keller, Iola L. 230, 416
Keller, Margie J. 408
Keller, Ralph R. 456
Keller, William R. 233, 478
Kelley, Donna L. 426, 427
Kelley, John P. 356
Kelley, Samuel C. 326
Kellogg, Lester S. 356
Kelly, Carl F. 70
Kelly, Jeanne W. 154, 157
Kelly, L. S. 374
Kelso, James 340, 341
Kelting, Richard P. 105, 245, 267, 270, 296, 356, 357, 479
Kemmerer, Ralph H. 151, 269, 468, 470, 472
Kemp, Clifford B. 105, 310, 354
Kemp, Lois E. 444
Kemp, William W. 387
Kemper, John W. 244
Kemper, Paul T. 326
Kempton, Lawrence R. 165, 237, 449, 472, 479
Kendall, James R. 244
Kendell, Llora R. 440
Kennedy, Clarence H. 350
Kennedy, Don E. 233
Kennedy, Edward J. 46, 211, 291
Kennedy, June F. 480
Kennedy, Margaret J. 90
Kennedy, Margaret M. 420, 447
Kennedy, Marjorie 99
Kennedy, William L. 271, 350
Kenney, Faith B. 412, 445
Kenney, James 232
Kenney, Jeanne E. 444
Kenreich, Robert W. 244
Kent, Charles H. 135, 141, 179, 192, 196, 211, 214, 267, 309, 330, 331
Kenty, Calvin B. 237
Kenyon, Robert G. 269
Kepler, Robert H. 256, 289, 342
Kercher, Robert A. 330
Kerr, George E. 63, 456
Kerr, Margaret W. 202, 412, 440
Kerr, Marian E. 406
Kerschner, Audrey A. 208
Kerss, Albert F. 105
Kerstein, S. 235
Kesselman, Louis 58
Kesselring, Boyd C. 366
Kesler, Donald W. 461
Kessler, Robert D. 448
Kestner, Ernest L. 384
Ketch, Luann 191, 398
Ketchum, Kathryn A. 142, 204, 474
Keusch, John S. 105, 190, 235
Keys, Harry J. 458
Kezerta, Harry J. 235
Kibbee, Joyce V. 157, 444
Kibbey, Julia E. 444
Kibler, Charlotte F. 99, 477
Kibler, Thomas L. 340
Kiefer, Dan 271
Kienzle, Charles A. 144, 145, 147, 151, 177, 187, 352, 353, 470
Kiess, Helen L. 437, 442, 443
Kiffer, Desire A. 235
Kilbourn, Frederick A. 243
Kilgore, Mary M. 99, 440
Kilmer, Mark 351
Kimball, Stanley B. 236, 389, 470
Kimberly, Emerson E. 183, 237
Kimmel, Howard 318
Kimmel, James C. 223
Kimpel, Samuel L. 46, 244
Kincaid, Robert M. 453
King, Charles E. 90, 271, 364
King, Charles W. 378
King, Elmer R. 458
King, Janet E. 90, 406
King, Mary E. 91
King, Paul S. 245
King, Robert J. 222
King, Robert M. 245
King, Samuel D. 294
King, Than R. 346, 461
Kingma, Fred J. 459
Kingsbacher, Peggy L. 206, 402
Kingseed, Betty A. 151, 206, 301
Kingsley, Nelldean 219, 420, 438, 471
Kinkade, Thomas J. 259, 278, 371
Kinkopf, Ernest J. 223, 235
Kinley, Irene E. 212, 474
Kinnear, Jean E. 151, 241, 471
Kinney, James W. 236
Kinney, Robert R. 46, 322
Kinnune, Arthur J. 237
Kinsel, Delber E. 147, 211, 312, 314, 328
Kinsel, Harold D. 232, 324
Kintz, James A. 190, 311, 354
Kiplinger, Don C. 242
Kiplinger, Elizabeth B. 91, 187, SEVENTEEN—DIR 410
Kiplinger, Willard M. 129
Kiracofe, Donald E. 151, 232
Kiracofe, Gene 144, 145, 322
Kirby, Edwin L. 244
Kirchner, Lucille 471
Kirkland, Robert J. 332
Kirkpatrick, Mary M. 191
Kirner, Mary M. 91
Kirschbaum, Robert B. 372
Kirschenbaum, Morton 318
Kirshner, Robert L. 154, 356
Kirtley, James D. 370
Kirwin, James M. 235
Kirwin, Pat J. 147, 173, 211
Kitchell, William G. 142, 456
Kitchen, James R. 91, 398
Kitchin, Paul C. 77
Kitchin, Robert E. 235
Kitchton, George 370
Kittle, Elsie C. 189
Kiviniemi, Aimo J. 91, 190, 472
Kivowitz, Haskell 318
Kiaer, Arent R. 202, 449
Klar, Doris 477
Klausner, Joseph 368, 369
Klein, Allan M. 177, 182, 382
Klein, Allwin S. 235, 314, 316, 317
Klein, Arthur J. 82, 83
Klein, Donald C. 215, 360, 361
Klein, Edna M. 151, 218, 428, 429
Klienhans, Ardath L. 426
Klienhans, Charles J. 340
Kleinman, Allan D. 362
Kleinman, Leonard A. 188
Kleinman, Mardelle J. 37, 39, 58, 181, 198, 218
Klen, Helen 241, 444
Klever, Georgia B. 412
Kliman, Jerome A. 234
Kline, Alice V. 154, 430, 431, 444
Kline, Dale S. 455
Kline, John F. 244, 328
Kline, Kenneth S. 211, 214, 215, 326
Klivans, Ruth A. 151, 394, 396, 402, 403
Klownowski, Leonard J. 278, 468
Klucher, Helen R. 207
Kluga, Paul A. 296, 388
Knable, Joseph F. 459
Knapp, Helen M. 436
Knapp, Jack D. 458
Knapp, John H. 239, 455
Knappe, Carl L. 192, 350
Knappenberger, Robert E. 296, 459
Knauss, Harold P. 358
Knecht, Robert A. 464
Kneebusch, William A. 456
Kneisel, William G. 190
Kneisley, Audrey M. 189, 198, 212, 406
Knies, Paul H. 58, 222, 458
Knight, Evelyn E. 91
Knight, Julius B. 316
Knight, Orville K. 46, 214, 317
Knight, Patricia J. 410
Knisley, Jean E. 438
Knoderer, John R. 461
Knoebel, Mary M. 412
Knopf, Fred M. 229, 320
Knowles, Robert P. 291, 346, 347
Knowlton, June C. 148, 151, 177, 422, 423, 471
Knox, George W. 354
Knox, Robert E. 354
Koada Council 194
Kob, Walter 472
Koblitz, Robert J. 182, 202, 447
Koch, Charles T. 354
Koch, Martha J. 58
Koebel, Floyd W. 459
Koerner, Katherine 232
Koerner, Margaret C. 70, 476
Koerner, Mary V. 232
Kogan, Leon D. 218
Kohl, Helen L. 440
Kohl, John R. 269
Kohler, Charles 190, 222, 225, 235
Kohler, Lois M. 217
Kohn, Harold M. 296, 362
Kokanour, Margaret L. 426
Koker, Harold G. 46
Kolb, Floyd 448
Kolbe, Melvin H. 230, 231, 232
Kolins, Billy H. 391
Koller, Herbert R. 245, 388
Koman, John B. 70, 378, 464
Komara, Joseph W. 91
Komminsk, Betty 469
Komuro, James 238
Koons, Ervin L. 452
Koons, Robert L. 340
Koontz, Wayne A. 441
Kopach, Stephen 336
Kopczynski, Eugene E. 58, 240
Kopczynski, Geraldine V. 438
Kopelov, Elmer A. 444
Kopi, Fred, Jr. 340, 341
Korsala, Helen M. 436
Kortovich, Joseph S. 448
Koski, Laina M. 191, 466
Kosman, John A. 344, 345
Koteles, Albert S. 223
Kotkov, Lester 470
Kotosky, Harold G. 457
Kottenbrock, Amos F. 455
Kouns, Herbert H. 330
Koutz, Fleetwood R. 455
Kovach, Frank J. 90
Kovel, Ralph M. 313, 362
Kozek, Max 457
Kozek, Nathan 462
Krabach, Rita M. 58, 434, 436
Krabill, David M. 385
Kraft, Richard I. 230, 311, 384
Krakoff, Dorothy S. 142, 177, 188
Kral, Bernard P. 318
Krames, Douglas R. 233
Kramer, Helen G. 402, 444
Kramer, Jerome F. 237, 449
Kramer, Mary J. 187
Kramer, Nicholas W. 470
Kramers, Margaret L. 91, 440, 474
Krantz, Elden C. 448, 475
Krasny, Harold M. 362
Krause, Robert L. 70
Krause, Virginia A. 414
Krauter, Helen M. 440
Kready, Richard P. 320
Krebs, Helen L. 238
Kreger, Donald 340
Kremer, Marjorie J. 422
Kripke, Kenneth N. 318, 319
Krogg, Vernon C. 228, 370
Kromer, Dorothy J. 148, 151, 232, 410, 411, 466, 471
Kronenberger, Donald R. 154, 215, 340
Krueger, Donald G. 215

★

Premier

Pure

Foods

★

Foremost Feminine Fashions

Evening Gowns and Wraps
Dresses, Costumes, Suits, Coats
Millinery and Correlated Accessories

Exclusively Original or Moderately Priced

Mrs. Eugene Gray Inc.
133 EAST BROAD STREET
COLUMBUS··OHIO

Where the College Crowd Meets

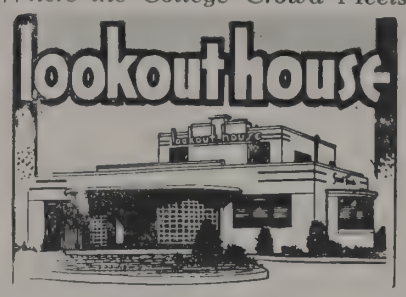

Strictly a Restaurant

Good Food *Soft Drinks*

DUBLIN ROAD and GRANDVIEW AVE.

CLARKS
BAKERY

★

"OVEN FRESH" BAKERY PRODUCTS
FOUND WHEREVER GOOD FOOD
IS IN DEMAND

★

Serving the University F.M.A.

★

1550 N. High St. WA. 3117

ATLAS

LAUNDRY and LINEN
SUPPLY

161-171 North Grant Avenue

Laundry Specialists
and
Complete Linen Service

★

Operated by Ohio State Graduates

Phone: ADams 6226-2937

GREEN
SEAL
PAINT

Insist on this quality coat for outside surfaces.

HANNA'S GREEN SEAL PAINT resists the destruction of the elements that tear down your property.

Everywhere in your neighborhood are examples of HANNA PAINT ENDURANCE.

See Your Dealer

The Hanna Paint Mfg. Co.
COLUMBUS, OHIO
LOUISVILLE, KY. INDIANAPOLIS, IND.

Krueger, Walter F. 242
Kruse, Charles H. 234, 478
Krzyzowski, Olga 444
Kubin, Joseph 447, 470
Kublander, LeRoy F. 58
Kuck, Kathleen W. 440
Kuck, Robert H. 155, 229, 311, 313, 320
Kuder, Roger L. 223
Kuechle, Marcella C. A. 91
Kuechle, Roland K. 105
Kuhlen, Raymond G. 385
Kuhlman, Robert H. 190, 472
Kuhn, Wayne H. 222, 235
Kuhns, Paul S. 472
Kukuk, Wayne E. 344, 345
Kunch, Dimitri M. 271
Kundtz, Joseph M. 70, 378
Kunigonis, Peter T. 237
Kunkle, Theodore P. 105, 234
Kuntz, Phyllis A. 466
Kuntz, William M. 115, 453
Kuperman, Esther 442
Kurjan, Harold D. 228
Kurlander, LeRoy F. 218
Kurlander, Thelma D. 443, 444
Kurlich, Philip J. 242
Kurnat, Albert J. 354, 355
Kurtz, Charles H. 234
Kutschbach, Virginia A. 398
Kyle, Andrew J. 390
Kyser, Mary M. 420

L

Labash, Alexander 157, 389
LaBrant, Loue 474
Lacher, Eleanor M. 217
LaFleur, Betty J. 217, 414
Laird, June T. 406
Laird, Laura C. 46, 217, 230
Lakamp, Ralph C. 46, 228, 358
Lake, Charles A. 173
Lamb, Hugh 459
Lamb, Leo D. 229, 320
Lambda Chi Alpha Fraternity 295, 310, 311, 314, 348, 349
Lambert, Martha J. 187, 189, 375, 426, 427
Lambert, Robert L. 233
Lamborn, Clifford E. 380
Lammers, Edgar D. 311
Lammertse, Robert J. 105, 235, 392
Lampe, Lois 212
Lampman, Alice J. 157, 177
Lancione, Nelson 324, 325
Landacre, Anita 238, 418
Landis, Lewis R. 222, 235
Landle, Audrey M. 432, 433
Lane, George G. 380
Lane, Robert W. 447
Laney, Audrey E. 206, 445
Lang, Chester C. 232, 328
Lang, Dave W. 366
Lang, Marian L. 70, 198, 414, 415, 396
Langham, Norma E. 187
Langhurst, Earl J. 142, 257, 258, 259, 261, 262, 265, 294, 342, 343
Langsdorf, William P. 222, 225
Langston, Eleanora F. 212, 480
Lantern, The Ohio State 180, 181, 194, 431
Lantis, William 455
Lantz, Martha S. 187
Lanum, Virginia A. 154, 418
Largman, Hilda 208, 301, 428, 429
Larkins, Richard C. 350
Larmi, John E. 190
Larrick, Evelyn M. 440
Larson, Edward J. 344
Lash, Orrin 449
Latham, Elizabeth E. 206, 426, 427
Lathem, Phyllis M. 179
Latier, Robert E. 449
Latta, Leigh C. 154, 387
Latter, Marvin 473
Latter, Richard S. 368
Lattimer, Curtis C. 457, 197, 350
Lauer, Charles J. 457
Lauer, Harold E. 222
Lauffer, Ann M. 241
Laughlin, Jeanne M. 151, 182
Laurie, Alex 242, 328
Laurie, Charles R. 324, 325
Lauver, Jack C. 91, 385
LaVetter, Elmer G. 388
Lavin, Norton E. 362
Law (College of) 21, 110, 194, 452
Lawler, Mary A. 189, 434
Lawrence, John W. 244
Lawrence, Ned M. 70, 390
Lawrence, Roger L. 244, 470
Lawson, Donald A. 391
Lawson, Gerald 375
Lawson, Robert F. 105, 201, 392
Lawson, Robert K. 234, 372
Lawyer, Helen G. 91, 189, 424, 425
Lawyer, Virginia A. 148, 151, 187, 216, 422, 423, 471
Laybourne, Bill 280
Laymaster, Priscilla L. 438
Layne, Herschel N. 449
Layton, James 187
Lazear, Earl R. 447
Leach, Arthur B. 350
Leach, Edward V. 340
Leach, Lois A. 398
Leachman, Luster J. 229, 275
Leachman, Leland 229, 384
Leahy, Margery E. 422
Leatherman, Edwin J. 157, 358
Leatherman, Judd K. 326
Leathers, Robert W. 187, 390
Leavitt, Robert I. 382
Ledford, Jack C. 283, 342, 343
Lee, Arthur J. 105, 237
Lee, Charles V. 458
Lee, Christine V. 204, 207
Lee, Frank H. 223
Lee, Hazel C. 422
Lee, Mary L. 471
Lee, Vance O. 356
Leed, Robert H. 458, 459
Leeder, Joseph A. 472
Leet, Julian F. 447
LeFeber, Wilbur A. 147, 151, 350, 351
Lefever, Charles W. 225, 243, 385
LeFever, Harry E. 458
Lefferdink, Morgan D. 352, 353
Lefferts, Nathan A. 454
Legg, Marjorie I. 91, 191, 394
Lehman, James F. 311, 390
Lehoczky, Paul N. 479
Leiby, Lawrence B. 448
Leiman, John M. 91, 194, 195, 222, 225, 267, 449
Leimbach, Warren H. 447
Leinbach, Elizabeth 216
Leist, George D. 223
Leisure, Howard A. 232, 328
Leiter, Dean J. 228
Leitnaker, Ellen Z. 412
Lemert, Sally 58, 426
Lemieux, Ruth E. 395, 420
Lemischuk, Benjamin W. 378
Lemmerman, Jean E. 142, 229, 230, 232, 269, 384
Lemmon, Alexis W. 470
Lenahan, Florence R. 115
Lengel, Franc 182
Lennon, John W. 245
Leon, Selma A. 442
Leonard, Adelaide 441
Leonard, Charlotte C. 438
Leonard, Jean R. 387
Leonard, Phyllis E. 440
Leopard, Ralph E. 280
Leppert, Frank K. 346
Lerch, Thomas F. 190, 291, 448
Lerner, Clyde L. 71, 378
Lersch, William H. 234, 478
Lescher, Richard F. 233
Leslie, William C. 269
Lessure, Louis 242
LeSueur, Betty J. 436
Leveck, Ruth E. 412
Leventhal, George E. 388
Levi, Bernard N. 382
Levin, Dorothy R. 402
Levin, Gerald 388
Levin, Myra B. 154, 157, 177, 402, 403, 444
Levine, Abe N. 91
Levine, Alvin 388
Levine, Dorothy 91, 440
Levine, Irvin 177, 313, 318, 319
Levine, Irving L. 368
Levine, Kenneth H. 151, 177, 318
Levine, Phyllis D. 188
Levine, Sally 436
Levinson, Alvin S. 218
Levitt, Herman W. 296, 382, 383
Levy, Beatrice E. 444
Levy, Elaine D. 319, 402, 444
Levy, Eloise 428, 429, 444
Levy, Harold P. 188
Levy, Irving 202
Levy, Jacklyn H. 428
Levy, Samuel I. 454
Lewis, Barbara 445
Lewis, Betty J. 46, 446, 480
Lewis, Elizabeth A. 440
Lewis, Gaylord C. 125, 455
Lewis, John H. 284, 288, 449
Lewis, Morgan R. 385
Lewis, Myron H. 447
Lewis, Rita F. 71, 189, 469
Lewis, Robert A. 364
Lewis, Robert D. 328
Lewis, Robert E. 284, 285
Lewis, Wayne L. 179, 340
Ley, Robert E. 461
Leyshon, William E. 370
Lichtenberg, Glenn J. 225
Lichty, Eloise M. 46, 406
Lieberman, Earle M. 362
Lieverman, Arthur R. 188, 382
Liggitt, Willis H. 154
Lightburn, Sara E. 138, 139, 422, 423
Lightburn, Willis C. 286
Lightner, Mary E. 432, 433
Liles, Jean A. 406
Linard, Helen L. 440
Lincoln, James F. 129
Lindsay, David G. 234
Lindsey, Jean M. 259
Line, Richard A. 235
Linehan, Dorcas B. 187, 410
Linkhorn, William H. 245
Linkins, Arthur E. 271, 449
Links 206
Linn, John R. 233
Linn, Leslie W. 58
Linsky, Harold S. 457
Linta, Michael T. 342, 343
Linvillem, John E. 235, 392
Lipp, Richard E. 223, 448
Lipsie, Shirley 444
Lipson, Sylvia 71, 136, 188, 218
Lisko, Irene 438
Lisle, Herbert A. 71, 342
Lisle, Marilynn J. 191, 466
Litchy, Eloise M. 189
Liter, Martha L. 59, 426
Litman, Jack H. 79
Little, Elizabeth O. 418
Littler, Joseph B. 233
Littleton, Jane 91, 410
Livensparger, Robert B. 448
Livingston, Alan W. 312, 356, 357, 452
Livingston, Alice L. 406
Livingston, Robert M. 459
Livingston, William S. 146, 147, 151, 187, 310, 311, 313, 352, 353, 470
Lloyd, Hugh W. 378
Lloyd, Jack R. 352
Lloyd, Kenneth E. 447
Lockwood, Esther H. 232
Lockwood, Helen Y. 91
Lockwood, Jack 183
Lockwood, Robert W. 358
Loeb, Donald R. 71
Loeb, William E. 457
Logan, Ivan 232, 244, 448
Logan, John D. 232, 244
Lohr, Wendell 342
Lohrey, John W. 364, 365
Lok, Elizabeth R. 71, 469
Lomych, Ann 59, 206, 424, 445
London, Geraldine B. 241, 444
Londo, Leonard J. 386
Long, Doris F. 91, 189, 203, 410
Long, Gretchen V. 91, 431
Long, Harry D. 223, 374
Long, Lewis W. 192
Long, Mary E. 438, 477
Long, Robert A. 229
Long, Russell E. 223, 326
Long, Virginia M. 157, 395, 430
Long, William 222, 235, 358
Longfellow, Lawrence R. 223
Longhenry, Dorothy L. 191, 217, 241, 471
Looker, Franklin C. 223, 233
Loomis, Barton A. 222
Loomis, Calvin A. 350, 366
Loomis, George A. 178, 179
Lopusniak, Mack S. 460
Lortz, John J. 71, 291
Lothes, Robert N. 237, 470
Lothrop, Phoebe T. 408
Louis, William C. 334, 335
Louzecky, John J. 222, 231, 449
Love, Betty C. 151, 198, 206, 422
Love, Leston L. 83, 328, 354, 385
Love, Virginia 406
Lovejoy, Howard C. 71, 222, 225, 346, 347
Lovell, Jack 235
Lovell, Russell F. 243, 448
Lovett, Ralph S. 229, 244
Lowe, Harvey J. 370
Lowell, Marjorie J. 202, 471
Lowman, Maurice M. 233
Lowory, William C. 326
Lowry, Alberta B. 241
Lowry, Florence H. 206
Lowry, Frank W. 237
Lowry, Virginia M. 444
Lowthian, James C. 236
Lucas, Ann E. 474
Lucas, Milton G. 328
Lucas, Ralph W. 142
Luce, Betty M. 59, 420
Ludeman, (Mrs.) Eleanor T. 83, 474
Ludwig, Edward W. 372, 453
Luh, Marjorie E. 232
Lukens, Robert W. 235, 269, 478
LuKingbeal, Margaret J. 471
Lumley, Frederick E. 344
Lunas, Robert H. 470
Lunt, Thomas 389
Luoma, Matt J. 91, 278, 472
Lurie, Helen E. 444
Lurie, Jack 454
Lurie, Ruth D. 428
Lusk, David E. 291, 452, 455
Lusk, Doris M. 59, 189, 203, 241, 247, 467, 474
Lustig, Gerald J. 157, 177, 202, 318
Luxford, Robert R. 235
Lycan, Helen L. 416
Lyday, Charles V. 459
Lyden, Bertram J. 332
Lye, James G. 46, 236
Lyle, Betty F. 191, 217
Lyle, Helen G. 232, 444
Lyman, John F. 388, 346
Lymon, Sonia A. 188, 218
Lynas, Robert H. 151, 390
Lynch, James M., Jr. 389
Lynch, Robert E. 273, 274, 275, 276, 277, 280
Lynch, Roland H. 183
Lynn, George M. 271, 449
Lynn, James T. 342
Lynn, Robert J. 449, 470
Lyon, Donald W. 390
Lyon, Kenneth L. 142, 269, 456, 473
Lyons, Charles R. 458
Lyons, Frank C. 314
Lyons, Robert T. 350, 351
Lytton, Robert E. 378

M

Maag, Charles J. 211, 259, 260, 265, 274, 350, 351
Maas, Preston E. 364
Mabie, Florence S. 63, 212, 348, 473
MacDonald, Mary A. 314
MacDonald, William E. 71
Macedonia, John A. 324
Machovina, Paul E. 334
MacIntyre, Donald 286, 378
Mack, Albert L. 448
Mack, Dorothy E. 217
Mack, Joseph F. 447
Mack, Willard A. 470
Mack Hall 437, 440, 441, 443
MacKay, Harriett A. 398, 445
MacKellar, Robert S. 238
Mackenbach, Charles W. 461
Mackey, Francis G. 59
Mackey, Frederick C. 255, 256, 259, 271, 280, 281, 350
Mackey, Paul R. 91, 271
MacKinnon, Joan R. 426
Macklem, Lois P. 437, 442
MacLatchy, Josephine H. 474
Maclean, William H. 243, 350
MacQuigg, Charles E. 100, 101, 183, 316, 479
MacQuigg, Charles H. 59, 460
MacQuigg, David E. 460
MacQuigg, Rodger E. 115
MacTaggart, Neil 334
Maddex, Robert L. 448
Maddux, Carson R. 449
Mader, Otis M. 364
Madro, Joseph C. 259, 260
Magaziner, Marvin 368
Magee, Janet B. 154
Magers, Richard M. 340
Magnuson, Robert H. 460
Mahaffey, Helen L. 156, 400
Mahaffey, Howard W. 460
Mahoy, Mary J. 301, 445
Main, Robert E. 460
Main, Virginia I. 430
Mainwaring, Glyndwr T. 455
Maisel, Eleanor 471
Maish, Morton C. 370
Maize, William F. 120
Majeau, Evelyn R. 412
Makio 174, 175, 176, 177, 225, 403, 419, 427
Malady, Glen V. 449, 470
Malavazos, James C. 233
Malik, Francis J. 106, 233
Malinovsky, Emil 322
Malkin, Anita 436
Malkoff, Abraham 454
Malkoff, Beatrice J. 442
Malkoff, Sol 59, 188
Mallernee, Evelyn L. 92, 467
Mallery, Arlington P. 237
Mallett, Dean W. 460
Mallett, Frank 340
Mallow, Robert E. 244
Mally, Elliott C. 46, 228
Malo, Rudolph 235
Maloney, Genevieve A. 259, 474
Mamaliga, Emil 447
Manchester, Earl N. 352
Manfrass, William A. 157, 278
Manley, Elizabeth J. 208
Mann, Doris R. 59
Manning, Robert H. 342
Mansbach, Minnie R. 202, 444
Mansfield, Mary E. 206, 424
Marable, William C. 352
Marangoni, Henry W. 324
Marbach, Charles H. 47, 267, 318, 319
Marching Band 268, 269
Marchman, Virginia E. 151, 179, 189, 206, 301, 422
Marcus, Joseph 368
Marcy, Charles S. 47, 228, 384
Marcy, Harold C. 71
Margolin, Abe S. 228
Margolis, Ruth S. 238
Marino, Victor I. 259, 260, 263, 265
Marion, Elinor F. 59
Mark, Charlotte K. 428
Mark, Mary L. 420, 476
Markell, Arthur 59, 218, 310, 386
Markey, Jean E. 238, 402
Markham, Mary H. 115
Markowitz, Alvin 318

THE
STOCK YARD
MEAT MARKET, Inc.

An Institution built on quality, catering to the discriminating hotels, restaurants, and fraternities.

196 S. 4th Street ADams 3936

Photo Supplies
Equip at
Foellers Drugs

567 North High Street ADams 0746

Special Discount to Students and Faculty

THE WEISMAN FRUIT CO.
THE HIGHEST QUALITY OF
FRESH FRUIT

★

Catering Especially to Ohio State Fraternities, Sororities and Clubs

572 Gilbert St. FAirfax 9218

Let Stew Harrison
Construct For You a
• Lovely
• Luscious
HAMBURGER
—
STEAK DINNERS
Hamburger Construction Company
Grandview and Fifth Avenue

Compliments of . . .

THE LILLEY-AMES
COMPANY

MONTALDO'S
145 East Broad Street

You're Invited
To Montaldo's

"DEB SHOP"

Distinctive
Clothes for Young Women
at Small Cost

Markowitz, Rita L. 444
Marks, Bernard H. 470
Marks, Jean 184
Marks, Jean C. 157
Marks, Marian E. 247, 446
Marks, Ruth 241, 444
Marling, Dorothy F. 92, 187, 189, 314, 432
Marmon, Edwin A. 154, 368
Marquis, Franklin W. 391
Marquis, John E. 187
Marsh, George H. 233, 392
Marsh, Clyde A. 447
Marsh, Ralph E. 234
Marsh, Royal C. 47, 242
Marsh, William C. 115, 458
Marshall, Dolores 92
Marshall, Fern D. 440
Marshall, Herbert B. 384
Marshall, Marie 142, 422
Marshall, Oscar J. 392
Marshall, Paul W. 350, 351, 480
Marshall, William B. 360
Marthey, Clarence L. 389
Martin, Arthur T. 110, 111
Martin, Elizabeth J. 37, 59, 154, 189, 314, 418
Martin, Forde S. 340, 341
Martin, Jack A. 352
Martin, John H. 92, 472
Martin, Mary C. 438
Martin, (Mrs.) Maxine Y. 71, 476
Martin, Nancy I. 418, 471
Martin, Richard L. 59
Martin, Richard W. 54, 223
Martin, Ruby M. 440
Martin, Theodore L. 348, 349
Martin, William E. 455
Martin, William T. 154
Martt, Judson W. 235
Marx, Sanford 120, 310, 462
Marzano, Albert E. 147, 275, 278, 370, 371
Marzluff, Joseph O. 390
Masaryk, Joseph A. 447
Mason, Charles F. 59, 374, 375
Mason, Edgar O. 228
Mason, Gordon B. 182, 448, 470
Mason, Jean S. 418
Mason, Marie K. 474
Mason, Mary E. 412, 440
Mason, Neil E. 223
Mason, Raymond E. 211, 225, 291, 342
Mason, Saul 71, 188, 196, 211, 314, 362, 363
Massie, Clarence G. 360
Massie, Edmund D. 271, 449
Masson, Winifred J. 480
Mast, Patricia A. 406
Masters, Robert W. 334
Masterson, Russell G. 448
Mathews, Robert E. 111
Matison, Harold M. 368
Matthaes, Jack A. 106, 234
Matthew, Margaret A. 216, 432, 433
Matthews, Benjamin F. 157, 332, 333
Matthews, Robert 330
Matthews, William P. 391
Matusoff, Irwin 368, 473
Mauger, Harry M. 459
Mauger, Zella L. 241
Mauntler, Doris C. 47, 480
Maurath, George A. 374, 375
Mauere, Mary C. 398, 440
Maurer, Mary F. 437
Maurer, Robert L. 380
Mauser, William C. 222
Max, Gordon F. 238
Maxfield, Dorothy A. 189, 191, 194, 220, 241
Maxon, Doris I. 426, 427
Maxwell, Jean E. 92, 189, 424, 425
May, Walter W. 223
Mayer, Arthur G. 233
Mayer, Carl F. 352
Mayer, Charles G. 92, 385
Mayer, Miriam 59, 202, 446, 474
Maynard, Harold H. 316, 338, 465
Mayper, Stuart A. 188
Mays, David W. 128

Mc

McAdams, Don R. 449, 470
McAllister, Francis K. 295
McAllister, Virginia J. 238, 301
McBride, Charles G. 328
McBride, William B. 326
McCafferty, Donald W. 271, 340
McCall, Esther K. 179
McCall, Katherine E. 400
McCall, Marjorie B. 142, 314, 394, 400
McCall, Robert J. 236
McCallum, Mary 238, 418, 419
McCann, Betty M. 154, 157, 191, 404
McCann, Dorothy N. 408
McCann, Harold W. 372
McCann, Joe G. 59
McCann, William T. 243
McCarthy, Harry E. 106, 350, 478, 479, 480
McClain, Harry T. 276, 277
McClean, Mary 418
McCleery, Elaine H. 406
McClelland, Joseph B. 328
McClelland, Reed 356
McClester, Dorothy E. 47 200, 230, 416
McClintock, James E. 328
McClintock, Lawton A. 192
McClure, George M. 320, 340
McClure, Marjorie J. 426
McClure, Patricia A. 179, 410, 411
McCombs, Clarence L. 236
McCombs, Frank P. 236, 278, 322
McConkey, Harold L. 244
McConnell, Dwight C. 71
McConnell, George A. 330
McConnell, Glen G. 234
McConnell, John K. 330
McConnell, Richard C. 330
McConnell, William C. 154, 157, 390
McCormac, Billy M. 470
McCormick, Dorothy A. 186, 238, 405
McCormick, Emma J. 438
McCormick, Robert H. 131, 132, 133, 135, 138, 139, 267, 352, 353, 449
McCort, Robert G. 320, 447
McCoy, Betty A. 92, 199
McCoy, Carolyn 438
McCoy, Dorothy 418
McCoy, Francis W. 458
McCoy, James R. 334, 465
McCoy, James Reed 464
McCoy, Marilyn M. 159, 232, 418, 440
McCoy, Mildred L. 445
McCoy, Park L. 358
McCoy, Robert C. 229, 290, 291
McCoy, Wyn E. 106, 340, 341
McCracken, Alice M. 445
McCready, Clare F. 79, 461
McCuen, Glen W. 236, 316, 328
McCullough, Earl D. 92, 346
McCullough, Edward F. 461
McCullough, Frederick J. 340, 341
McCullough, George R. 334
McCune, Elizabeth J. 395, 414
McCurdy, Thomas R. 154
McCutchen, S. P. 326
McDanel, Patricia P. 179, 418
McDaniel, Helen M. 216
McDermot, Jim T. 222, 334
McDonald, Harry J. 350
McDonald, Margaret F. 444
McDonald, Nancy L. 471
McDonald, William F. 330, 467
McDougle, Darrell 165
McDowell, Benjamin 326
McDowell, Wilbur B. 190
McElroy, John M. 192
McElroy, Ruth J. 438
McEwen, Robert S. 449
McFarlan, Gardner C. 228
McFarland, Howard K. 448
McFee, John A. 235, 391
McGavran, Mary V. 424
McGeorge, Ernest W. 151
McGhee, Thomas J. 106, 234
McGill, Clarabell L. 414
McGonagle, Robert R. 470
McGough, William R. 372
McGowan, Marianna 92, 107, 410
McGraner, Bernard L. 179
McGrann, John J. 106, 480
McGraw, John H. 326
McGregor, Emmanuel H. 448
McGuire, Dorothy J. 71, 469
McGuire, H. Jane 37, 39, 59, 198, 205
McGuire, John R. 229, 320
McIntire, Arlene M. 422, 440
McIntosh, Alex R. 71
McIntosh, Janet M. 434
McKay, Elsie M. 151, 174, 175, 177, 202, 241, 437, 446
McKay, Hughina 212, 480
McKee, Harold E. 385
McKee, James O. 455
McKee, Ruth E. 206, 404
McKeever, Mary E. 418
McKeever, Robert J. 310
McKelvey, Henry H. 338
McKentyre, F. F. 470
McKenzie, Gordon T. 392
McKenzie, Virginia M. 47
McKibben, Wilbur R. 461
McKinley, Velma L. 207
McKinney, Robert C. 63, 456, 473
McKinnon, Mary J. 179, 404, 405, 471
McKinnon, Phyllis 432
McKinnon, Richard G. 223
McLain, Jack R. 275
McLaren, Lyle C. 334
McLaughlin, George W. 287, 340
McLean, Kathleen B. 157, 426, 444
McMahon, John P. 59
McManigal, Allen 314, 352
McManus, Laura E. 92, 420, 421, 474
McMillen, Irma J. 404
McMillen, John L. 71, 316
McMillen, Robert S. 59
McMorris, Eloise B. 471
McMullem, Raymond F. 278
McMurray, Kathleen F. 438
McNamara, James E. 151, 278
McNamara, Nancy J. 412
McNeal, Don 243, 346
McNeal, Lorin B. 190
McNeal, Pauline 412
McNeeley, Donald R. 360
McNeil, Helen 212
McNeill, John W. 370
McNish, Alice N. 230, 232, 416
McPherson, Donald J. 470
McPherson, Donald L. 380
McPherson, William 27, 29, 32, 34, 36, 309, 350
McQuaide, J. Theodore 142, 201, 211, 222, 225, 245, 478, 479
McQuire, Helen 216
McWherter, Marjorie A. 440, 441
Meacham, Beatrice J. 47
Meade, Robert L. 244
Means, Hugh J. 346
Means, John W. 316, 346
Means, Russell G. 173, 346
Means, Sara A. 32, 33, 37, 39, 59, 189, 267, 422, 423
Mechir, George 288, 295
Mecklenburg, Alfred C. 380
Meckler, Eugene M. 388
Meckler, Lawrence M. 388
Meckstroth, Paul G. 115, 460
Meckstroth, Rachel C. 412
Medicine, College of 112, 113, 123, 194
Medley, Joseph F. 71
Meehan, Dwight E. 448
Meehan, Paul F. 71, 364
Meeker, Ralph L. 47, 384
Meeks, Glenn B. 228, 328
Mees, Jed L. 207, 274, 275, 277
Meese, Stanley F. 464
Mehaffey, Helen L. 438
Meiklejohn, Robert 370, 392, 479
Meisel, Ruth E. 402, 444
Meisinger, Fred H. 291, 455
Meiss, Harry W. 382
Meizlish, Norman L. 362
Melhorn, Carolyn 469
Melick, Mary E. 232
Mellinger, Phoebe A. 151, 206, 212, 471
Mellman, Kathleen J. 151, 428
Melsheimer, Ellis L. 392, 470
Melvin, William L. 447
Mencer, Mary L. 241
Mendel, Leon E. 180
Mendel, William N. 181, 194, 195, 211, 267
Mendenhall, Robert V. 151, 470
Mendlowitz, Erwin 318
Menedian, Margaret L. 92, 206, 406
Mengert, Frederick W. 230, 244
Menges, Cornelia C. 238
Menges, Robert W. 455
Men's Glee Club 190
Mentser, Bernard L. 362
Mentzer, Anne B. 92, 412
Meranda, Catherine L. 47, 414, 415, 480
Mercer, Kenneth K. 470
Meredith, Marguerite E. 418
Mereness, Arthur L. 71
Merker, Frederic H. 447
Merkle, Jeanne A. 404
Merrell, William S. 215
Merriam, Lalla H. 142, 182, 194, 217, 446
Merrick, Donald W. 464
Merrill, Jack A. 92, 190, 472
Merriman, Wilfred D. 235
Merryfield, Charlene L. 438
Merryman, Roy G. 392
Merryweather, Esther M. 440
Mervis, Eugene 318
Mervyn, William C. 233
Merwine, Norman C. 244, 470
Mesenburg, Carol S. 157, 177, 426, 427, 440, 471
Messenger, Mary L. 406
Messier, John P. 372
Metcalf, Lawrence E. 203, 449
Mettler, John H. 370
Metzenbaum, Howard M. 452
Metzenbaum, Will 382
Meyer, Allen 338
Meyer, Amos R. 47, 230, 244, 322, 323
Meyer, Charles 215
Meyer, Eleanor I. 471
Meyer, Ellen M. 47, 436
Meyer, Hugo 47, 244, 322
Meyer, Jean N. 92, 189, 422
Meyer, Jerome H. 115, 388
Meyer, Rudolph 200
Meyer, Wilbert 231
Meyers, Evelyn R. 194, 241
Meyers, Lyle 244
Meyers, Melvin 244
Miccolis, Dominic P. 348, 349
Michael, A. Gayle 182, 203 238, 474
Michael, Dick 331
Michael, George R. 151, 197, 330
Michael, John A. 182, 232
Michalos, George P. 480
Michelson, Elizabeth B. 420
Mickelson, Gilbert E. 135, 274, 275, 276, 277, 342, 343
Mickler, Alan M. 368
Mickler, Nancy J. 154, 177
Middlesworth, Naomi F. 480
Middleton, Virginia A. 426
Midler, Sanford A. 386
Miell, Henry J. 447, 478
Miles, Mary J. 206, 420
Miligan, Fred J. 308
Military Ball 224, 225
Military Science 221
Millar, John W. 47, 229, 267, 270, 296, 340
Miller, Beulah J. 47
Miller, Clare G. 175, 179, 372, 373
Miller, Dean W. 79, 461
Miller, Dollie V. 442
Miller, Dorothy J. 148, 151, 410, 411
Miller, Dorothy M. 59
Miller, Edward E. 232, 346
Miller, Edwin L. 47, 236, 322
Miller, Elizabeth M. 238
Miller, Ethel M. 92, 189, 406
Miller, Ferd D. 71, 389
Miller, Floyd H. 365
Miller, Freddie S. 278
Miller, George A. 190
Miller, George C. 35, 39, 71, 192, 211, 267, 352, 353
Miller, Glenn E. 311
Miller, Glenn R. 389
Miller, Glenn W. 316
Miller, Grace G. 92
Miller, Guy W. 230, 384
Miller, Harold W. 190
Miller, Harry C. 291, 358
Miller, Helen 217
Miller, Herbert S. 382
Miller, Hermann C. 364, 464, 465
Miller, Howard G. 346, 347
Miller, Jack R. 456
Miller, Joe N. 342
Miller, John A. 385
Miller, John G. 455
Miller, John H. 106, 233, 478
Miller, John W. 211
Miller, Juanita M. 92
Miller, Kenneth R. 203
Miller, Kenneth W. 106, 201, 237, 478, 479
Miller, Lloyd M. 271, 364
Miller, Margaret 404
Miller, Margaret B. 406
Miller, Margaret J. 414
Miller, Margaret L. 92
Miller, Marian R. 413, 471
Miller, Marion B. 344, 412
Miller, Martin J. 348
Miller, Norma J. 151, 418
Miller, Pauline A. 442
Miller, Raymond F. 447
Miller, Richard L. 346
Miller, Robert C. 232, 236, 328
Miller, Robert R. 291, 378
Miller, Roger W. 79, 80, 452, 461
Miller, Rose 121
Miller, Roy D. 236
Miller, Ruth V. 440
Miller, Theodore P. 370
Miller, Wesley H. 242
Miller, William B. 295
Miller, William R. 232, 328
Milligan, Fred J. 309, 312
Millikin, Arthur D. 106
Mills, John W. 334, 455
Mills, Marilyn 191, 217, 241
Mills, Robert D. 233
Mills, Robert H. 151
Mills, Thomas M. 382
Milne, Charles G. 47, 242
Milton, Charles S. 459
Miltz, Raymond E. 296, 350, 351
Miltz, Roland W. 350
Mindel, Irvin J. 218, 310, 382, 383
Mindigo, D. Richard 296, 447
Minnich, John B. 235
Minor, Robert W. 33, 35, 38, 39, 59, 186, 187, 192, 267, 310, 330, 331
Minton, Helenmarie 232, 416
Mintz, Aaron N. 311, 313, 376
Mires, David W. 271
Mires, John K. 60
Mirrors 148, 403, 413, 427
Miskill, Robert D. 278
Miskimen, Thomas 202, 240
Mistak, Leo J. 447
Mitchel, Jack 294, 382
Mitchell, Francis S. 459
Mitchell, Lester F. 356
Mitchell, Marjorie M. 436
Mitchell, Richard J. 106, 222, 225, 233, 478
Mithoff, Rebecca V. 436
Mitten, Horace 228
Mittman, Elaine 444

1 Beatrice Howard is built
like an ox;
And stands six feet two and
a half in her socks!

2 But still she's a wreck at
the end of a day
After washing her windows
the old-fashioned way.

3 While Dorothy Kane, who's
a slim little thing
As fragile and frail as a
butterfly's wing . . .

4 Cleans *her* windows with
Windex — so easy to use —
And ends the day dancing
right out of her shoes!

5 No mess to clean up and no
bucket to haul;
Just spray on the Windex
and wipe off. That's all!

6 Yet your windows like jewels
will sparkle and glisten!
Get Windex today and see what
you've been missin'!

TOPS
In their class

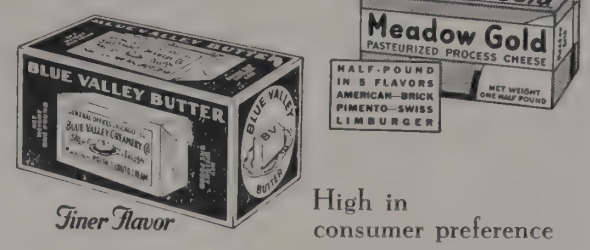

High in
consumer preference

Blue Valley Creamery
Columbus, Ohio

For Garment
Confidence . .

UNIVERSITY
BRANCH
1670 N. High St.
Dial—WA. 1652

Insured & Guaranteed
CLEANING
Fenton

Stores
throughout
Columbus and Central
OHIO

FURNAS

Quality

ICE CREAM

At the Gateway of the Campus . . .

HENNICK'S

featuring

DELICIOUS FOOD
EXCELLENT
FOUNTAIN SERVICE

Largest Selection of Pipes

LOANS

HELPING FOLKS WHO NEED MONEY
QUICKLY IS OUR BUSINESS

•

We can refinance your purchase
with friendly service by arranging
convenient payments

The Industrial Loan Company

201 ATLAS BLDG. ADams 8652

Mlasofsky, John C. 235
Mobouck, Jeanette J. 232, 440
Moelchert, Charlotte D. 406
Moeller, Edward W. 151, 179, 275, 340, 341
Moessner, Martha A. 430, 431
Mogg, Albert M. 460
Mohler, Clinton A. 183, 391
Mohler, Howard D. 449
Mohr, Dorothy J. 398
Mohr, Hubert C. 231
Mohr, Mary L. 148, 151, 191, 446, 466
Molar, George 318
Mollenauer, Jane M. 400
Molsberry, Roberta M. 206, 420, 421, 469
Molsberry, Sue H. 408
Monarchi, Nello N. 151, 270
Monas, Alfons S. 235
Monger, William D. 458
Monroe, Robert E. 254, 364
Monson, Jared T. 47
Montgomery, Charles W. 239, 459
Montgomery, Emily F. 232
Montgomery, Jane A. 157, 238, 241, 301, 471
Montgomery, Jeanne F. 232, 437, 438
Montgomery, Martha J. 242
Montgomery, Mary L. 148, 440
Montgomery, Murray M. 372
Monthaven, Romaine D. 92, 189, 420
Montonaro, Tony J. 286, 289
Montz, John M. 356
Moody, David B. 47, 228
Moon, Martha L. 232, 416
Moon, Robert W. 360
Mooney, Bernard F. 256, 286, 378
Mooney, Dorothy N. 80
Moore, Arthur W. 372
Moore, Carl 142, 449
Moore, Charles A. 314, 350
Moore, Dean R. 448
Moore, Earl F. 338
Moore, Elizabeth M. 474
Moore, Florence E. 474
Moore, George A. 60
Moore, Grace J. 92
Moore, Harry D. 235
Moore, Henry R. 328
Moore, Janet L. 445
Moore, Jason H. 222, 464
Moore, John E. 232, 244
Moore, John F. 470
Moore, Julia 191
Moore, Kenneth E. 106, 234, 392
Moore, Merrill R. 158, 215, 378
Moore, Paul J. 470
Moore, Philip L. 151, 182, 192
Moore, Richard N. 366
Moore, Robert F. 370
Moore, Robert L. 342
Moore, Robert W. 190
Moore, Sara A. 92, 426
Moore, William A. 310
Moore, William S. 372, 373
Moorhead, Robert E. 223
Mootz, Robert 449
Moran, Jack E. 332
Moran, Joseph P. 480
More, Robert W. 278
Moreland, William J. 72, 344
Morford, John W. 378
Morgan, Alice J. 127
Morgan, Clifford P. 72, 211, 267, 279, 280, 281, 342, 343, 464
Morgan, David A. 190, 356
Morgan, Emma J. 420, 438
Morgan, Katherine H. 47, 404
Morgan, Kenneth L. 142
Morgan, Moyne G. 330
Morgan, Paul E. 392
Morgan, Richard L. 115, 460
Morgan, Robert R. 311, 387
Morgan, Ruth 191
Morgan, Winona L. 480
Moritz, Allan S. 78, 80, 386
Morley, Paul E. 93, 385
Morral, Maxine P. 198, 212, 420, 421, 437, 438
Morrical, Mary E. 93, 246
Morrill, James L. 29, 129, 254
Morrill, Mary L. 136, 186, 187, 198, 426, 427
Morris, Albert 342
Morris, Alfred J. 197
Morris, Carl I. 244
Morris, Clara J. 238
Morris, Clyde T. 254, 316, 392, 478, 479
Morris, Glenn E. 154
Morris, Hugh W. 47, 229
Morris, Lloyd E. 115
Morris, Ned F. 192, 449
Morris, Robert H. 387
Morris, Ruth E. 445
Morris, Warren G. 447
Morris, William H. 72, 278
Morris, William J. 480
Morrison, Charles S. 142, 236, 322
Morrison, Nancy J. 189, 410
Morrison, Robert B. 314
Morrison, Robert H. 235
Morrow, Edward R. 447
Morrow, Jean M. 412
Morrow, Martha A. 47, 398, 480
Morrow, William R. 332
Mortar Board 34, 36, 407, 419
Morton, Edward A. 106
Mosbaugh, Richard K. 461
Mosher, Fred A. 334
Mosiere, Robert 228
Moss, Esther M. 177, 428, 444
Moss, Ruth 72, 402
Mosure, Jeanne L. 47
Mote, Herbert G. 348, 456
Motz, Joseph S. 370
Mouch, Marylu 418
Moulin, Donald R. 183, 326
Moulthrop, John M. 374, 375
Moulton, Janis 189
Moulton, Ted R. 192, 267, 330
Mount, John T. 232, 244, 449
Mouser, Rae J. 232, 416, 442
Mowery, Elmous 320
Mowery, Anne 406, 440
Mu Beta Chi Fraternity 457
Muckley, James M. 460
Muehlenbeck, Frank A. 311, 456
Mueller, Betty J. 408
Mueller, John W. 480
Mueller, William A. 106
Muhlbach, Charles C. 72, 372
Mulbarger, Peggy A. 406
Mulgolland, Mary E. 418
Mulligan, Dean 313
Mulquin, Janice E. 154, 438
Munch, Theodore W. 448
Munn, George V. 366
Muntean, Emery 358
Muntean, William G. 448
Muntz, Benjamin W. 228
Muntz, Nelson F. 60
Murbach, John R. 392
Murphy, Doris A. 469
Murphy, Edith F. 437, 444
Murphy, Link M. 173
Murphy, Mary E. 434
Murphy, Richard F. 242, 470
Murphy, Robert E. 271
Murray, John W. 181
Murray, Philip D. 378, 379
Murray, Robert C. 342
Murray, Robert K. 346, 470
Muse, Hubert J. 384
Musgrave, Orlo L. 106, 235, 244, 384, 478
Musgrove, Betty E. 154, 158, 400, 440
Musil, Anthony J. 449
Muskoff, George E. 358
Mustard, June K. 217
Nuth, Gilbert A. 72, 348
Myers, Charles V. 106, 245
Myers, Donald M. 342
Myers, Dorothy J. 188, 428
Myers, Eloise L. 232, 436
Myers, Eugene J. 280
Myers, Fritz 237, 449, 478
Myers, George J. 374
Myers, Herbert L. 464
Myers, John J. 183, 197, 350
Myers, Lyle H. 48
Myers, Marcia 440, 471
Myers, Melvin L. 48
Myers, Ruth N. 217
Myers, Sterling M. 190, 389
Myers, Theodore B. 158, 358
Myers, Veda H. 414
Mygrant, Dorothy J. 48
Mylander, Carolyn 422

N

Nadalin, Robert J. 364
Nagelbush, Jeanette E. 444
Naltner, Katherine F. 60, 189
Nardi, Anthony R. 324
Narwold, Richard H. 380
Nash, Gerald D. 336
Nash, Harold J. 372
Nash, Paul M. 356
Nash, Simeon Jr. 470
Nau, Betty A. 72, 404, 405
Naumburg, Philip H. 229, 291
Neal, David S. 93
Neds, Robert G. 181, 348
Needham, Robert L. 269
Neel, John C. 459
Neeley, Fred E. 269
Neer, Fred W. 311, 328
Neese, Edward T. 93, 179
Neese, Martha J. 191, 395, 418
Neese, Robert S. 356
Neff, Jane E. 238, 410, 466
Neff, Russell C. 106, 245, 310, 392
Nehrenst, Nancy E. 148, 152, 412, 413, 471
Neidermeyer, Jack M. 311, 391
Neil, Judith V. 430, 431
Neil, Hall 267, 437, 442
Neill, Ann J. 436
Neiman, Betty G. 60, 314, 402
Nelson, Anne K. 418, 469
Nelson, Frederick L. 233
Nelson, Naomi L. 398
Nelson, Rodger R. 158, 177, 179
Nelson, Travers W. 235, 370
Nelson, Werner L. 320
Nemerever, W. J. 236
Nessler, Maybelle A. 205, 217
Neubig, Nelson R. 215
Neumeister, Marion V. 93
Nevius, Frank L. 72
Newbold, Charles R. 447
Newlin, John M. 229, 259, 326, 327
Newlon, Jay O. 72, 194, 195, 211, 240, 267
Newman, Jerry I. 368, 369
Newman, John F. 142, 187, 468
Newman, John T. 478
Newman, Melvin S. 382, 473
Newman, Morton 63
Newton, Anna M. 440
Newton, Robert L. 201, 245
Newton, William H. 459
Nice, Norman 245
Nicholas, Rose 93
Nichols, Alice 232, 416
Nichols, Frances M. 432, 436
Nichols, Robert L. 436
Nichols, Roy E. 230, 459
Nichols, Ruth A. 204, 205, 238
Nichols, William R. 352
Nicholson, Joanna J. 394, 420
Nicholson, William 275
Nickel, Henry Jr. 244
Nickerson, Elizabeth L. 206, 412
Nicol, Francis D. 348
Nicolette, Arthur A. 461
Niece, Norman L. 370
Nielson, David W. 448
Niggemyer, Jack E. 391
Nihart, Ruth E. 400, 445
Nimocks, Jesse A. 222
Nisonger, Herschel, W. 328
Niswander, Floyd G. 460
Niznick, Wanda E. 206
Nogal, Gertrude B. 93
Nolan, Fred A. 286
Nolan, James R. 190
Nolze, Sue M. 440
Noonan, Yates C. 366
Nordholt, James S. 356
Nordquest, Donald O. 449
Nordstrom, Don A. 235
Norman, Carl A. 392
Norman, Clyde W. 458
Norman, Inez M. 187
Norman, John T. 60, 202
Norrick, Robert F. 154
North, Cecil C. 238
Northington, Louis G. 455
Norton, James R. 448
Norwald, Richard G. 381
Nosker, Robert W. 352
Nosker, William C. 134, 135, 259, 352, 353
Nothstine, Harriet B. 142, 438
Novak, Joseph Jr. 271, 374
Novotny, John W. 461
Nu Sigma Nu Fraternity 314, 452, 458
Nudd, Howard C. 342
Nungesser, William L. 391
Nusbaum, Irwin W. 368
Nutter, Marjorie G. 398
Nye, Marie L. 206, 445

O

Oates, Robert E. 142, 269, 385
Oberholtzer, Bruce E. 48, 229, 310, 314, 384
Oberlin, Hoyt R. 80
Oberlin, Jerry V. 340
Oberteuffer, Delbert 330
O'Brien, Harry R. 328, 364
Oden, Betty J. 404, 405
Odenweller, Louis B. 348
Oeffler, Kenneth E. 316
Oehling, Ernest L. 183, 391
Oelgoetz, Harriet M. 430, 431
Oesterle, Ruth 408, 445
Oetzel, Robert C. 244, 384
Offensend, Lewis D. 106, 237, 448, 478
Ogan, Charles 234, 356
Ogden, Edward L. 237
Ogden, Richard E. 233
Ogle, Robert L. 311, 364
Oglevee, John F. 467
Oglevee, Mary Adella 72, 394, 400
O'Harra, Mary K. 406
Ohio State Development Fund 129
Ohio State Engineer 183
Ohio State University Flying Club 243
Ohio Stater, The 182
Ohio Staters, Incorporated 210
Ohio Union 240, 463
Ohio Union Board of Overseers 194, 209
O'Horo, Michael E. 447
Oldenburg, Jack R. 346
Older, Margaret L. 191
Oldham, Robert S. 269, 372, 373
Olffler, Ken 317
Olin, Harold G. 470
Oliver, John C. 158
Olmstead, Allen M. 360
Olsen, Harold G. 256, 273, 274, 275, 278
Olsen, William L. 378
O'Malley, George T., Jr. 387
Oman, Donald H. 244, 259
Omega Tau Sigma Fraternity 314, 452, 459
O'Neal, Everett, Jr. 470
O'Neil, Jack W. 256, 278
O'Neill, C. William 342
O'Neill, Thomas J. 115, 460
Opper, Leon J. 269
Oravec, Joseph J. 470
Orban, Alex R. 235
Orchard, Clifton F. 352
Orfirer, Alexander P. 202
Orgel, Victor M. 454
Orians, Louis A. 244
Orlove, Frank F. 386
Ormerod, Charles E. 121, 207, 330
Ornstein, Frances 142, 446, 471
O'Rourke, Edward V. 354, 480
Orr, Clayton L. 223
Orr, Jeanne E. 136, 142, 182, 189, 196, 198, 203, 206, 238, 410, 411, 474
Orr, Mary M. 445
Orsini, Carmine F. 283
Orwick, Ruth E. 440
Osborn, Carroll A. 93
Orborn, Florence M. 480
Osborn, Helen V. 426
Osborn, Herbert 328
Osborn, Lucile 93
Osborn, Patricia 241
Osborn, Robert G. 106, 340
Osborne, Clarence B. 346
O'Shaughnessy, Jane A. 422
Osler, Archer T. 234
Osswald, Kenneth B. 354, 355
Oster, Cletus J. 391
Ostriker, Joy C. 402, 403, 444
Ostrognai, Aladar G. 235
Oswalt, Lloyd E. 125, 455
Ott, Donald J. 242
Ott, Mary E. 412, 413, 471
Ott, Percy W. 391, 479
Ottenberg, Louis, Jr. 386
Otting, Carolyn J. 238, 436, 474
Outram, Robert A. 237
Overrholt, David P. 330
Overholt, Milton W. 385
Overholt, Virgil 236
Overmyer, Richard W. 270, 342
Overmyer, Wayne S. 72, 464
Overturf, Dorothy J. 72, 440
Overturf, Helen I. 436, 469
Owen, Betty L. 410
Owen, Ellen A. 445
Owen, Evelyn 60, 426
Owen, Mildred B. 444
Owen, Robert T. 448
Owen, William C. 352
Owens, Evelyn 189
Owens, Francis J. 470
Owens, Robert C. 364
Owens, Robert T. 229, 230
Oxendine, Lucille 438
Oxley, Hall 437, 438, 438
Oyler, Maxine B. 217
Ozer, Irving 269

P

Pace, Marty A. 186, 187, 398
Pace, Rosemary 60, 198, 426
Pack, Kathleen S. 412
Packer, Donald S. 72, 464
Packer, George L. 32, 33, 35, 60, 202, 210, 211, 267, 308, 309, 310, 356, 357
Packer, Thomas L. 147, 152, 309, 311, 312, 313, 356, 357, 452
Padan, Alice E. 142
Padan, Elna A. 93
Paddock, Wendell 320
Paden, Betty L. 438
Paffenbarger, Ralph S. 358
Page, Hall 21
Pagel, Arthur T. 284, 389
Pahlow, Edwin W. 330
Painter, George A. 311, 316
Paisley, Betty J. 136, 142, 187, 418, 419
Palestrant, Jack S. 454
Palmer, Cecil A. 152
Palmer, Dean W. 35, 39, 72, 172, 193, 194, 211, 254, 266, 267, 310, 370, 371
Palmer, Gladys E. 404
Palmer, Grace L. 72, 189, 212, 216, 394, 408, 409
Palmer, Hugh C. 352
Palmer, Marian F. 247
Palmer, Stanley W. 256, 278
Palmer, William H. 328
Panhellenic Association 194, 394
Panhellenic Freshman 395
Panhellenic Projects 396
Panning, Norbert A. 234
Papai, Edward D. 231
Papai, Michael J. 231
Papier, David 476, 478
Papier, Harry 245

Bakelite
Gavels

"Long-Life" Gavels
Round Sound Blocks

Ebony With Black on
Ivory Lettering
No Plate to Loosen or Destroy
the Contour

BASCOM BROS.

30 Years
Service
To The
Ohio State
Community
at 12
E. 11th Ave.

Compliments of
Your

Friendly
Neighbor

THE PURE OIL CO.

The KNIT SHOP

Restyles, Repairs, Designs,
Sweaters, Suits, Afghans

Lovely Yarn for Dresses, Suits, Brooks Cardigans,
Daytime and Evening Sweaters
Custom Knitting

Helen Hime Allen

MA. 4026 We Deliver 83 S. High

TICE and JEFFERS

122 East Broad Street

General Managers
THE MIDLAND MUTUAL
LIFE INSURANCE COMPANY

Selling Life Insurance and Annuities

We have positions for a limited number of
ambitious graduates desirous of entering
the Life Insurance profession

THANKS!

Really, Fraternities and Sororities . . . we do appreciate the splendid business you have given us. We make every effort to please you with your dances, dinner dances, and parties of every kind.

Yours for wonderful food

HENRI BOYD'S OLD CHASE TAVERN
HENRI BOYD — BEECHWOLD

Your Assurance of QUALITY . . .

RED & WHITE
FOOD
PRODUCTS

They have the test and approval of the
Household Science Institute

THE SAMUEL STEVENS CO.
Sole Distributors

Columbus Ohio

Papier, Rose L. 142, 246
Pappano, William A. 154, 311, 324
Pardee, Russell J. 334
Parent, Alice L. 179, 206, 406
Parilo, Edward D. 48
Paris, Donald L. 72
Paris, Sonya 428
Park, Joseph A. 30, 134, 135, 172, 193, 194, 195, 308, 309, 326
Parker, Florence E. 154, 158, 426
Parker, John P. 378
Parker, Lester G. 116
Parker, Ruth H. 445
Parker, Thomas L. 340
Parker, Wayne F. 449
Parker, William E. 142, 183, 235
Parks, William H. 389
Parr, David E. 236, 320, 321
Parr, Jane E. 242
Parr, Jean A. 242
Parry, Ward L. 152, 259, 366, 367
Parsley, Mary K. 148, 152, 179, 186, 426, 427
Paryzek, John R. 370
Passella, Anthony 72, 310, 314, 324
Passoff, David S. 235, 376
Patch, Philip G. 147, 150, 310, 311, 312, 313, 328, 328, 330, 331, 452
Paterson, Ann 422
Patnik, Albert 35, 39, 72, 267, 282, 283, 370, 371
Patrick, Mary E. 93, 220
Patronsky, Richard J. 320
Patronsky, Stephen J. 231, 320
Patten, Leslie A. Jr. 352
Patterson, Ann 198
Patterson, Carl, Jr. 230
Patterson, Carl A. 448
Patterson, Margaret E. 93, 467
Patterson, Owen F. 116
Patterson, Ruth E. 158, 301, 418, 445
Patterson, Vernon 320
Patton, Clyde A. 459
Patton, Jean C. 442
Patton, John E. 282, 283, 352
Patton, John R. 353
Patton, Robert D. 465
Patton, William R. 116, 245
Patton, Woodrow W. 461
Patzer, Viola E. 191
Pauline, Henry M. 154
Paulson, Edwin G. 326
Paxon, Junior R. 222
Paxton, John A. 47, 152, 228, 267, 350, 351
Paxton, Mary J. 432
Paxton, Robert C. 234
Payne, Carl W. 154, 197
Payne, Cassius W., Jr. 391
Payne, Donald N. 464
Paynter, Charles W. 237
Peacock, Mary L. 93, 440, 477
Peak, Charles B. 236
Pearlman, Charles 368, 470
Pearlman, Leo 107
Pearson, Carl R. 154, 358
Pearson, Donald J. 116, 453
Pease, Frances E. 241, 444
Peat, Frank W. 326
Peck, Helen N. 471
Peck, John E. 244, 449
Peck, Morton 318
Peckinpaugh, William H. 340
Pedersen, Henry C. 291, 378
Pedigo, Joanne M. 410
Peer, Chana F. 246
Peinert, Patricia A. 158, 418
Pekarek, Elaine M. 301, 440
Pelle, Robert C. 236
Pelling, Wesley R. 358
Pellow, Richard A. 235
Pen and Brush Club 238
Penfield, James G. 370
Penfield, Louis A. 142, 238, 332, 333
Peoples, Vivian K. 191, 206, 404
Peppe, Michael 256, 282, 283
Pepper, Joseph D. 372
Percival, David E. 313, 332, 333
Perdue, Robert L. 311, 358, 359
Perkins, Mary L. 238, 445
Perkins, Richard L. 449
Perkins, Roy R. 461
Perlin, Michael H. 116
Permar, David 107, 234
Pero, Robert J. 154, 244, 322
Perri, Ernest L. 116, 458
Perry, Claud A. 230, 447
Perry, David J. 449
Perry, Robert B. 346
Perry, Robert H. 48, 291
Pershing Rifles 223
Persons, Margaret E. 404, 471
Perz, Doris V. 154, 440
Perz, Jean M. 437, 440, 471
Peskin, Burton 318
Peters, Dorothy E. 179, 440
Peters, Dorothy M. 232
Peters, Dorothy R. 152, 217, 301, 418
Peters, Mary M. 232
Petersen, Gilbert A. 372, 373
Petersen, Ruth W. 444
Peterson, Ethel D. 60, 410, 411
Peterson, John G. 373
Peterson, Kenneth R. 107, 194, 195, 201, 267, 392, 479
Peterson, William C. 389
Petrilli, Ernest F. 271, 324
Pettegrew, C. Wilbert 364
Pettit, Dorothy J. 143, 187, 205, 206, 216, 394, 396
Pettit, Ira M. 229, 328
Pettit, Joanne L. 216, 422
Pettitt, Dorothy J. 189, 422, 423
Petty, Howard E. 107, 245, 478
Pevsne, Alice 436, 476
Pfaadt, William E. 458
Pfancuff, Winston 179, 190, 252, 364
Pfefferle, Ben L. 313, 330
Pfeifer, George F. 356, 357
Pfening, Laura L. 158, 418
Pfister, Glenn W., Jr. 158, 326
Pfaum, Marian L. 404
Pharmacy (College of) 118, 119, 194
Pharmacy, Council 207
Phelan, Marjorie A. 434
Phi Beta Delta Fraternity 311, 314, 386
Phi Chi Fraternity 292, 314, 452, 460, 469
Phi Delta Chi Fraternity 310, 311, 387
Phi Delta Epsilon Fraternity 314, 452
Phi Delta Phi Fraternity 452
Phi Delta Theta Fraternity 294, 295, 310, 311, 314, 350, 351
Phi Epsilon Pi Fraternity 310, 311, 314, 388
Phi Eta Sigma Fraternity 145, 470, 471
Phi Gamma Delta Fraternity 145, 294, 295, 310, 311, 314, 353
Phi Kappa Fraternity 294, 311, 314, 354
Phi Kappa Psi Fraternity 298, 308, 310, 314, 356, 357
Phi Kappa Sigma Fraternity 310, 311, 314, 389
Phi Kappa Tau Fraternity 310, 311, 314, 358, 359
Phi Mu Sorority 314, 394, 395, 424, 425
Phi Mu Alpha Fraternity 472
Phi Mu Delta Fraternity 310, 311, 314, 360, 361
Phi Omega Pi Sorority 394, 395
Phi Omicron Sigma Sorority 473
Phi Rho Sigma Fraternity 314, 452
Phi Sigma Delta Fraternity 310, 311, 314, 362
Phi Upsilon Omicron 480
Philby, Alfred J. 358
Phillian, (Mrs.) Nadine B. 212
Phillips, Elizabeth L. 406
Phillips, Elsie R. 412
Phillips, Eugenia B. 93, 182, 420, 421
Phillips, Evelyn M. 72, 426, 427
Phillips, John E. 72, 464
Phillips, Merle L. 364
Phillips, Ralph L. 460
Phillips, Thelma 402
Phillips, Wendell O. 223
Philomathean Literary Society 247
Pi Beta Phi 314, 394, 395, 426, 427
Pi Kappa Alpha 310, 311, 314, 364, 365
Pi Lambda Theta 474
Pi Omega Pi 475
Piccinini, James A. 152, 259, 365
Pickens, James D. 332
Pickering, Albert A. 207, 449
Pickering, Ruth R. 93, 420
Pickett, Dorothy E. 410
Piehl, Frank F. 358
Pierce, J. Allen 245, 350
Pierce, John P. 35, 39, 73, 186, 187, 211, 267, 366
Pierce, Martha A. 422
Pierce, Norman O. 310, 390
Pieri, Donald M. 271
Pierson, Jane 241
Pierson, Richard L. 387
Pierson, Robert M. 223
Pietsch, Horace E. 223
Pifer, Priscilla J. 430, 431
Pignolet, Glenn 291, 448
Pike, Montgomery E. 350, 465
Pilmer, Gordon A. 116, 460
Pinches, Robert R. 48, 230, 232, 448
Pinehart, Wayne 295
Piper, Frank W. 48, 230, 469
Piper, Mary E. 230, 232, 436
Piper, Mary F. 438
Piper, William C. 239
Pisor, Doris A. 398
Pitman, Albert T. 334
Pitton, Robert A. 271
Piwowar, Daniel T. 233
Placas, John G. 271
Place, Ned W. 236
Place, Robert A. 455
Plank, Harry E. 48, 244
Plass, Gordon 340
Platka, William J. 382
Plisskin, Bernard G. 457
Plotkin, Irving I. 80
Plumer, Samuel H. 328
Poesch, Gustav Henry 320, 328
Pohto, Herbert A. 447
Poliakoff, Charlotte 148, 152, 402, 403
Poling, Earl B. 328
Pollack, Louis H. 291
Pollard, James E. 172, 364
Polley, Mary N. 189, 206, 420
Polley, Virginia 418, 443, 444
Polli, Elizabeth C. 438
Pollack, Eugene 229
Pollock, Velma I. 443
Polo Club 291
Polsley, John R. 222, 225
Polster, Hannah R. 143, 188
Polster, Leonard H. 152, 368
Polster, Margie R. 444
Pomerene Advisory Board 194, 204
Pomeroy, Thomas C. 448
Pontious, Harry L. 237
Pool, Kent E. 350
Poorman, Herbert R. 269, 448
Pope, Christ D. 73, 332, 333
Pope, Jerome D. 368
Popper, Gerald 368
Popper, Miriam E. 428, 429, 444
Porter, Curtis H. 316
Porter, Emily I. 438
Porter, Guy H. 93, 190
Porter, Jack R. 370
Porter, Lawrence S. 310, 380
Porter, (Mrs.) Lena 441
Poscavage, Edmund W. 282, 283, 332, 333
Posner, Cynthia S. 402, 403, 444
Postle, Anna M. 93, 189, 216, 217, 446, 467
Postle, Edwin E. 236
Postle, Phyllis F. 191
Postle, Wendell D. 76, 77, 356, 461
Postlewaite, Donald E. 143, 183, 245, 479
Poston, (Mrs.) Theresa 129
Poston, Ralph L. 199, 236
Pottenger, Thomas A. 236, 295, 320, 321
Potter, Dema L. 436, 474
Potter, Capt. W. E. 268, 468
Potterf, James D. 311, 313, 350
Potts, Howard J. 387
Powell, Leida M. 207
Powell, Margaret 158, 179, 186, 418, 419, 440
Powell, Richard G. 311, 370
Powell, Roland A., Jr. 158, 177, 311, 378
Powell, Ruth T. 93
Powell, Tseng C. 93
Powell, Virginia A. 48, 189, 418
Power, Donald C. 370, 465
Powers, Emma R. 444
Powers, Harry E. 244, 449
Powers, Leo L. 311, 462
Powers, Robert B. 326
Prescott, Elliott D. 330
Prescott, Thomas M. 222
Pressey, (Mrs.) Alice D. 420, 474, 480
Preston, Gregory B. 269
Price, Betty J. 217
Price, Edwin 366
Price, Elgene M. 471
Price, Hazel H. 474
Price, John W. 366
Price, Lawrence W. 239, 243, 459
Price, Leon F. 336, 337
Price, Norman E. 235
Price, Richard R. 366
Price, Robert W. 80
Price, Ruth J. 93
Price, William H. 332
Priest, Florence V. 136, 143, 174, 177, 198, 205
Priest, Robert J. 346
Priestleym, Archie C. 455
Prihodoff, Nikolai N. 240
Prior, John C. 391
Prior, Robert A. 449
Pritchard, Charles F. 348
Pritchard, Willis B. 107, 235
Priwer, Martha M. 395, 424
Proctor, D. E. 129
Professional Fraternities 451
Professional Interfraternity Council 452
Promin, Evelyn M. 242
Propst, Dorothy A. 241
Prout, (Mrs.) Emma E. 212, 441
Prouty, Ralph E. 448
Prushing, Leroy C. 459
Prushing, Robert D. 350
Pryor, John E. 314, 374
Psi Omega Fraternity 314, 452, 461
Ptak, Florence 248
Publications Board 172, 194
Publications (Student) 171
Pugh, Paul A. 459
Pugh, Robert K. 48, 244
Puncheon, Sara J. 94, 208
Pupa, Andrew N. 222, 225, 240, 475
Puppel, Attilio D. 116, 194, 195, 267, 452
Puopel, Martha W. 48
Puppel, Martha J. 248
Purdon, Mary M. 406
Purdy, Herman R. 229, 384
Purinton, Theodosia 60, 437, 444
Pursley, Edith E. 217
Puskar, Mary 434
Putman, Harriet P. 440
Putman, Marjorie J. 206, 426, 427
Putman, Robert 229, 232, 384
Pyle, Ben C. 350
Pyle, George A. 392, 480
Pyles, Monroe L. 232, 244, 384
Pyne, Sara J. 186, 187, 238

Q

Quadrangle Jesters 201
Quayle, William M. 282, 352
Quere, David A. 314, 370
Quick, Marie 474
Quick, Morris L. 243, 380
Quill, Laurence L. 348
Quinn, Herbert 362
Quinn, Leslie J. 73
Quivalla, Henry J. 470

R

Raab, Lillian R. 402
Rabb, John 259, 260, 262, 264, 265, 366, 367
Racine, Charles W. 173
Racle, Marilla R. 191, 217
Radancevich, Jarko 453
Rader, Clara 314
Rader, Guy E. 187, 267, 342
Rader, Rollan B. 48, 244
Radike, Arthur W. 60
Radow, Charles C. 368
Radway, Donald L. 223
Rahall, Sam G. 364
Rahn, Marjorie 60, 422
Rainier, Howard R. 132, 133, 143, 229, 320, 321
Raish, Robert P. 80, 461
Ram, Irving M. 386
Ramer, John L. 222, 235, 346
Ramge, John C. 455
Rammelsberg, Edwina 143, 241
Ramsower, Harry C. 328
Randall, Samuel J. 453
Randolph, William F. 269
Rankin, Anne M. 152, 187, 422
Rankin, George E. 456
Rankin, Lewis A. 147, 152, 186, 187, 194, 195, 267, 330, 331
Rapp, Homer E. 449
Rappaport, Shirley P. 444
Rardin, Thomas E. 458
Rarey, Charles E. 107, 310, 342, 480
Rarey, Robert P. 152, 229, 230, 320
Rarey, Robert S. 342
Rasor, Omer O. 143, 269
Rasor, Samuel E. 326
Ratchford, Robert L. 326
Rauch, Betty C. 406, 480
Rauch, Robert F. 207, 447, 470
Raudabaugh, Robert L. 60
Raup, Richard G. 291
Raupple, Martyn C. 60
Rausch, Eldred A. 447
Rausch, Joseph E. 235
Rawn, Anne B. 60, 422
Rawnsevel, Betty 206
Ray, Joseph W. 154, 158, 269
Ray, Ruth E. 94
Ray, William S. 80
Raymond, Stockton 340
Rayner, William D. 311, 334
Rea, Mary E. 426, 445
Read, John T. 458
Reader, Donald H. 362
Reamer, Eva J. 395
Reamer, Fanchon E. 238
Reber, Anne 94
Rebrassier, Russell E. 455
Rechtin, Gerhardt F. 107, 183
Reck, Delbert G. 60
Recob, Mary E. 71, 207
Rector, Virginia 184, 206, 394, 420
Redd, William F. 392
Redding, Robert E. 60, 310, 316, 317
Redmond, Roger F. 447

SINCE 1902
Long's
BOOKS AND SUPPLIES
HIGH ST. AT 15TH AVE.

DEAN W. PALMER
President
Student Senate

CAMPUS LEADERS

Each year the most active students are first introduced through this selection. The 1940 group again indorse Long's service and low prices.

ROE
EGLER
ROSENSON
VALLERY

MEANS
KRAKOFF
PRIEST
RUTHERFORD

SCHMITT
DAGGER
STANHOPE
ALLEN

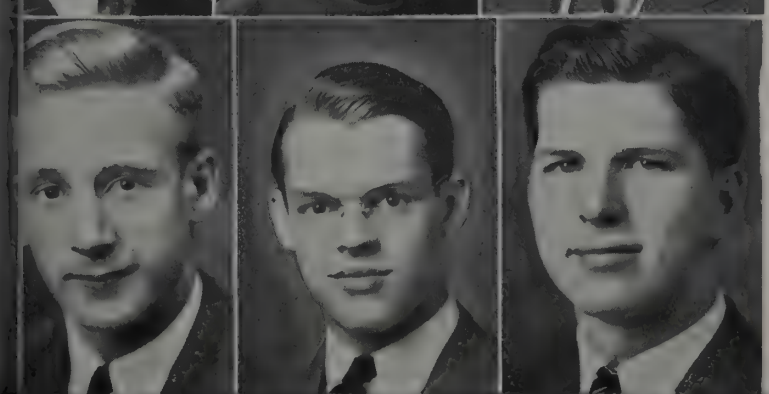

STAILEY
MENDEL
MINOR
REILLY

GOLOMB
DODD
ZARTMAN
WAID

WOLPERT
GROSS
KELTING
RYAN

Dean W. Palmer, President, Student Senate
Sue Cornelius, Vice President, Student Senate
William N. Mendel, Editor, Lantern
Edwin D. Dodd, Secretary, Senate
Robert Stailey, Editor, Sundial
Amon E. Gross, Business Manager, Lantern
Edwin A. Golomb, Secretary, Student Court
Donald J. Wolpert, Business Manager, Sundial
Archer E. Reilly, Director, Student Activities
Jean Waid, President, Women's Self Government Association
Robert W. Minor, President, Class of 1940
Joe Ryan, Chairman, Council of Fraternity Presidents
Elizabeth Zartman, Associate Editor, 1939 Makio
Dick Kelting, Head Cheerleader
James H. Roe, Editor, Agricultural Student
Sara Means, Associate Business Manager, 1939 Makio
Harry T. Vallery, President, Scarlet Mask
Richard G. Schmitt, Jr., Business Manager, The Agricultural Student
James Rutherford, Business Manager, 1939 Makio
William H. Allen, Secretary, Fraternity Affairs
Bernard J. Rosenson, Editor, 1940 Makio
Florence V. Priest, Associate Editor, 1940 Makio
Chris W. Egler, Business Manager, Scarlet Mask
William Stanhope, Business Manager, 1940 Makio
Dorothy S. Krakoff, Associate Business Manager, 1940 Makio
William C. Dagger, Business Manager, The Ohio Stater

SUE CORNELIUS
Vice President
Student Senate

Reed, Chester O. 236, 320, 328
Reed, Ella V. 445
Reed, (Mrs.) Jo B. 434
Reed, John H. 229
Reed, John M. 320
Reed, Robert J. 364
Reed, Robert L. 356
Reed, Robert L. 245
Reed, William O. 229, 291, 320, 321
Reed, Willis C. 380
Reeder, Charles W. 65
Reeder, Ernest L. 244, 322
Reeder, Louis R. 223
Reeder, Max D. 231, 330
Reedy, Richard E. 336
Reese, Alvin 351
Reese, Ellsworth E. 456
Reese, Emily M. 191
Reese, Kenneth E. 449
Reese, Lloyd W. 374
Reese, Morton 382, 383
Reese, Peggy J. 132, 133, 143, 189, 414, 415, 474
Reeser, Robert M. 447
Reeve, Stanley R. 228
Reeves, Betty J. 426
Reeves, Dix O. 366
Reeves, Edgar N. 461
Regula, Richard E. 278
Rehn, Betty E. 410
Rehn, Catherine J. 136, 143, 148, 198, 410, 411
Reichle, William J. 364
Reid, Joseph E. 125, 455
Reid, Martha L. 217, 230, 416
Reiher, Andrew J. 459
Reilly, Archer E. 135, 139, 143, 186, 187, 197, 211, 353, 419
Reiman, Louise M. 440
Reimers, Jean C. 241, 446
Reinbolt, Mary A. 440
Reines, Bernice I. 179, 428, 429
Reinicky, Fred 459
Reinicker, Donald A. 282, 283, 370, 371
Reisinger, Ray 190
Reiss, Richard T. 201, 233, 374, 479
Reiss, Vernon H. 370
Reitz, Herman J. 231
Religion 213
Rench, Carl F. 183
Rendecker, Gladys E. 48, 442
Renick, James L. 253
Renner, Herbert F. 229, 320
Renner, Hilma 94
Renshaw, Samuel 340
Renwick, Roy E. 344
Reppetto, Besse L. 418
Reppetto, Katherine A. 187, 418
Representative Freshmen 155
Ressegger, William J. 235, 390
Rettig, Gerhard W. 223
Reuger, Lauren G. 448
Reuter, Malvern M. 245
Reutinger, Charles A. 480
Rex, John E. 233
Reynard, John 350
Reynolds, Clinton D. 244
Reynolds, Dana F. 370
Reynolds, James W. 461
Reynolds, Robert 350
Reynolds, Virginia 212
Reynolds, William R. 387
Rhiel, James I. 116
Rho Pi Phi Fraternity 310, 311, 462
Rhoades, Paul L. 328
Rhoads, Laura L. 187, 400, 401
Rhoads, Paul J. 235, 391
Rhoads, Raymond 330
Rhodes, Virginia B. 94
Rhoton, Kenneth D. 222, 225, 385
Rhulman, Jean N. 410
Rice, Frank W. 332
Rice, John S. 116, 460
Rice, Leon S. 147, 152, 194, 195, 267, 370, 371
Rice, Lorraine S. 152, 301, 428
Rice, Marjorie E. 238, 394, 404, 405
Richards, Coleman C. 192, 202, 223, 287, 326, 327
Richards, Dorothy M. 217, 436, 471
Richards, Harry C. 348
Richards, William A. 158, 311, 313, 356
Richardson, Catherine A. 94, 394, 396
Richardson, Janet 148, 152, 408, 409
Richardson, Joyce E. 445
Richardson, Marian B. 206, 412, 445
Richey, Frank B. 271, 370
Richey, James H. 183
Richey, Rose 416
Richey, William H. 94, 385
Richland, Irwin J. 362, 382, 383
Richmond, Harry 349
Richmond, Marvin J. 368
Richmond, Robert L. 223, 334
Richter, Florentine D. 179, 438
Rickard, Charles R. 456
Rickey, James H. 245, 449
Rickles, Murray 60, 296, 386
Riddle, Dorothy J. 471
Riddle, N. Gilbert 350
Ridenour, Gertrude 206, 418
Ridenour, Janice 37, 39, 48, 200, 216, 394, 418, 419, 480
Rideout, Alfred L. 370
Ridge, Wilella M. 416
Ridgely, Louise 154, 412
Ridgway, Richard T. 228, 320
Riebel, Frank A. 256, 287
Riegel, Paul F. 236
Riegert, H. S. 236
Riegger, Helen M. 444
Riegle, Charles A. 447
Riegle, Nona R. 158, 177, 191, 408, 409, 445
Riepenhoff, John P. 152, 269, 354
Ries, Robert C. 181, 296, 390
Riese, Mary J. 94, 408
Riether, Harry J. 389
Rigel, Genevieve R. 154, 241, 440
Riley, Donald W. 192, 342
Riley, Lloyd 269
Rinebarger, Roy 455
Rinehart, Wanda E. 406, 407
Ringer, Robert A. 453
Ringhisen, John C. 448
Ripley, Richard A. 455
Rischel, Wayne E. 336
Ritchey, Arthur F. 60
Ritchie, Jack E. 244
Ritner, Robert E. 338
Rittenour, John T. 48, 366
Ritter, Sol 71, 462
Ritzert, Raymond K. 447
Rivlin, Ida 94, 440
Rivlin, Leslie M. 376
Roahen, Rachel E. 184, 206, 420
Robbin, Harry J. 73, 218, 457
Robers, Bradway 453
Roberts, Billie M. 191
Roberts, Charles P. 316
Roberts, Helen M. 48, 444
Roberts, Herbert R. 144, 145, 147, 152, 174, 175, 177, 378
Roberts, John C. 73
Roberts, Julia A. 94
Roberts, Marjorie L. 187, 412, 413
Roberts, Martha L. 208
Roberts, Mary K. 60, 148, 410, 411
Roberts, William H. 152, 269, 387, 468
Robins, Melvin L. 368
Robinson, Alfred W. 107, 245, 356, 357
Robinson, Alice R. 238, 474
Robinson, Cecil H. 48, 236, 310, 314, 322
Robinson, Howard L. 228, 389
Robinson, James R. 201, 233, 449, 479
Robinson, John B. 236
Robinson, John D. 328
Robinson, John W. 179, 356
Robinson, Kenneth G. 456, 473
Robinson, Margaret K. 246, 474, 477
Robinson, Mary E. 206
Robinson, Mary J. 440
Robinson, Ruth G. 206, 412, 445
Robinson, William C. 107, 222, 223, 225, 372, 478
Robinson, Winifred D. 328
Robinson, John W. 370
Robison, R. Paul 215
Rocke, Manuel E. 288
Rodeheffer, Allen W. 48, 225, 244
Rodgers, Mary M. 434
Rodinsky, Daniel 80, 314, 454
Roe, James H. 48, 171, 184, 190, 200
Roebuck, Helen 414
Roesch, Carl F. 449
Roese, Paul 233
Rogers, A. Sophie 474
Rogers, Harry S. 308, 309
Rogers, Harry W. 350
Rogers, Ray B. 60, 181
Roman, Nicholas A. 271, 342
Romey, John H. 336
Romophos 146
Roof, Chester L. 48, 244, 291, 322
Roos, Frank J. 238
Rorke, Ellen G. 404
Rosch, Peter 342
Rose, A. John 382
Rose, Deeña M. 444
Rose, John S. 352
Rose, Mary J. 179, 426
Rose, Ralph 245
Rose, William H. 340
Rose, William R. 73
Rosekelly, George D. 235, 360, 361
Rosemurgy, Phillipa 422
Rosemurgy, Richard J. 278, 356
Rosen, Andy 259, 340
Rosen, Harry D. 368
Rosen, Hyman 152, 194, 195, 267, 382, 383
Rosenbaum, Burton 376, 377
Rosenbaum, Lucille H. 402
Rosenberg, Edward S. 283, 382, 383
Rosenfield, Alfred 192, 382
Rosenfield, Percy H. 152
Rosenfield, Ralph E. 179, 368
Rosenson, Bernard J. 3, 135, 143, 174, 177, 211, 218, 310, 314, 318, 319
Rosenthal, Bettie 94, 218, 428, 429
Rosenthal, Jerrie J. 288, 362
Rosenthal, Louise V. 395, 428, 444
Rosenthal, Sidney 49, 229
Roshong, Robert L. 269, 468, 480
Rosman, Rowland 317
Ross, Berman E. 244
Ross, Charles P. 455
Ross, Clair V. 200, 322, 323
Ross, Emil W. 94
Ross, Gale F. 452, 453
Ross, Jewell N. 244
Ross, Orland W. 158, 447, 470
Ross, Paul S. 244
Ross, Richard 371
Ross, Thomas F. 326
Roszmann, Marvin H. 460
Rotenberg, Gertrude 444
Roth, Carl W. 116, 460
Roth, Eloise 99, 440
Roth, Martha 426
Roth, Raymond N. 368, 473
Rothermund, Anna P. 143, 182, 238, 410
Rothman, Theodore I. 457
Rotman, Saul L. 388
Rotsinger, Edward H. 187, 374, 375
Roubal, Edward F. 234, 449
Roudebush, Cynthia L. 406
Rounsevel, Betty J. 418
Rowan, Norman P. 354
Rowe, Maurice E. 244
Rowles, Donald F. 458
Rowley, Warren J. 342
Rowling, Doris H. 206, 438
Rowling, Dorothy J. 206, 440
Rowntree, Richardson H. 334
Roy, Donald G. 378
Ruben, Grant 457
Rubin, Milton 454
Rubin, Ralph R. 368
Rubinstein, Matthew N. 182, 188, 218
Rucker, Eloise 217
Rucy, Richard L. 470
Rudolph, Roy H. 241, 291
Rudy, Richard L. 202
Rudy, Robert W. 229, 320
Rueger, Evelyn B. 438
Rueger, Lauren J. 470
Ruff, Lowell H. 387
Ruff, Martha 217
Ruff, Warren D. 449
Ruggles, Harold C. 322
Ruhl, Frederick L. 237
Ruhlman, Donald R. 456
Ruidisch, Louis E. 233
Rumer, Susanne A. 73, 408
Rummell, Hon. Leo L. 29
Rumsey, Clayton S. 107, 222, 225, 235, 478
Runk, Edward J. 242, 420, 447
Runner, Alfred G. 340
Rupp, Dorothy L. 412
Rupp, Robert L. 447, 464
Rupprecht, Bettie E. 440
Rush, Helen E. 444
Rush, Robert D. 364
Rusk, William S. 461
Russell, Ava L. 475
Russell, Hon. Burrell 29
Russell, Howard F. 245
Russell, James R. 73, 480
Russell, Robert W. 128
Russell, Ross A. 449
Rutherford, James W. 35, 39, 211, 267, 352, 353
Rutledge, Myron L. 310, 320, 321
Ruzzo, Walter L. 154, 158, 197, 447
Ryan, Eileen M. 440
Ryan, Joseph M. 35, 39, 60, 211, 267, 307, 308, 310, 312, 313, 353
Ryder, Gordon J. 244
Ryerson, Dean C. 238

S

Sabin, Harry 454
Sachs, Karl D. 368
Sackett, Charles M. 235
Sackrison, Enid E. 189, 241
Saddle and Sirloin Club 229, 317
Saenger, Martha L. 438
Sage, Frederick M. 358
Sage, Harriet M. 394, 404
Sage, Harry M., Jr. 295
Sage, Harry M. 316
Sage, Helen P. 396, 404, 405
Saladin, Harold E. 447
Salimbene, Rocco C. 107, 324
Saling, Andrew, Jr. 378
Salladay, John R. 73
Sally, John R. 336
Salmon, Jack A. 158, 192
Salter, John W. 269
Salter, Robert M. 235, 384
Salter, Robert M., Jr. 201, 364
Salva, Milan E. 184, 328
Salvino, Roma A. 94, 475
Salwick, William V. 235, 296
Sammetinger, Carroll E. 94
Sampson, John D. 237
Sampson, John T. 158, 229, 320
Samstag, Lester E. 201, 479, 480
Samuel, Howard E. 330
Samuel, John E. 330
Samuels, Howard 278
Samuels, Joseph A. 354, 355
Samuels, Nita G. 444
Sanborn, Marjorie H. 179, 422
Sanborn, Ralph W., Jr. 179, 211, 225, 291, 309, 370, 371
Sanderson, Robert S., Jr. 190, 352
Sanderson, Virginia S. 398, 474
Sands, Bette J. 422
Sanfilippo, James J. 80
Sanor, Lana 422
Santschi, John 259, 286, 344, 345
Sapp, David M. 368
Sapp, Harold E. 384
Sarbaugh, Lawrence E. 230, 244, 449, 470
Sargeant, Jack R. 154, 350
Sargent, Mac 348
Sargis, Harold T. 458
Sarkkinen, Esco 35, 94, 255, 258, 259, 260, 262, 265, 330, 331
Sarrey, Ernest R. 464
Sattler, William E. 274, 275, 276, 277, 336, 337
Sauer, Robert H. 154, 234, 392
Sauer, Samuel D. 63, 456, 473
Sauerman, Doris M. 440
Saunders, Alma 188
Sauner, Marjorie C. 154, 158, 212, 216, 406
Savage, (Mrs.) Thais N. 208
Sawchyn, Stanley 235, 286
Sawyier, Ruth E. 217
Saxbe, William B. 332
Saxby, Bill 333
Sayers, Martin P. 271, 356
Sayre, Helen E. 404
Scabbard and Blade 222
Scarberry, Dan A. 192, 370
Scarberry, William F. 235, 259, 370
Scarff, James F. 231, 366
Scarff, Phyllis A. 444
Scarlet Key 194, 296
Scarlet Mask Society 192
Scerback, Clement G. 158
Schaad, Frederick J. 352
Schaal, Wilbert 244
Schackne, Henry W. 192, 473
Schackne, Jack K. 382
Schaefer, Jacob W. 235
Schaefer, Paul E. 366
Schaefer, William 222
Schaeffer, Joseph N. 166, 453
Schaeffer, Roy E. 79, 80, 81, 94, 267, 461
Shaeffer, Shirley 444
Schaengold, Aileen 402
Schafer, Alice D. 440
Schaffer, Robert 340
Schaffner, John G. 192, 348, 349
Schaffner, Paul D. 382
Schalk, Arthur F., Jr. 455
Schall, Elwyn D. 449
Schall, John J. 73
Scharenberg, William F., Jr. 269, 468
Scharfenaker, William J. 245
Schario, Leo 60
Schear, Eugene C. 73, 368
Scheetz, Ray J. 116, 458
Scheibel, Gail M. 61, 187, 414
Scheid, Catherine E. 410, 411
Scheidegger, Esther M. 438
Scheidt, John E. 61
Schell, Rieder W. 290, 310, 366
Schell, Winifred D. 466, 471
Schellhase, Frederick L. 460
Schenck, Elizabeth F. 184, 206, 420
Schenck, Doris L. 412
Schepflin, Carl S. 234
Schermer, Robert 454
Schettler, Carrie D. 94, 189, 217, 424, 425
Scheu, Richard P. 73, 326
Schevlin, Thomas 245
Schick, John F. 274, 275, 276, 277
Schied, Waldo W. 244
Schier, Earl C. 183, 370
Schifter, Erich S. 128
Schindler, John J. 455
Schlafely, Roy K. 234
Schlegel, Charles H. 352
Schlegel, James P. 107, 192, 234, 392

COUNTRY CLUB

Finer Foods Are Guaranteed

They've
GOT to be good!

•

Sold Only by

KROGER STORES

Seven Conveniently Located
Stations To Serve You

—

Fourth and High
3238 W. Broad
117 W. Fulton
807 W. Mound
Parsons and Jenkins
E. Main and Seventh
Cleveland Ave. and 22nd

Golco Oil Company

The Staff of
THE 1941 MAKIO
Congratulates the Staff of
THE 1940 MAKIO
For a Fine Job Well Done! !

Once again "MOLLOY-MADE quality and workmanship" scores as The 1940 Makio is cased in a MOLLOY-MADE cover from . .

THE DAVID J. MOLLOY PLANT
2857 NORTH WESTERN AVENUE
CHICAGO ILLINOIS

Schloesser, Gladys F. 187, 189, 424, 425
Schmidt, Birdie I. 189, 212, 217, 424, 425
Schmidt, Carroll E. 121
Schmidt, Francis A. 255, 257, 258, 259, 261, 262, 266, 366, 367
Schmidt, Ivan C. 460
Schmidt, Leo J. 271
Schmidt, Richard P. 230, 269
Schmitt, Barbara A. 436
Schmitt, Raymond G. 183, 234, 320
Schmitt, Richard G., Jr. 49, 209, 214, 215, 231, 468
Schmitt, Robert F. 340, 341
Schneider, Alma B. 217
Schneider, Bernard M. 116
Schneider, Bertha M. 212
Schneider, Bruce F. 244
Schneider, Harold R. 320
Schneider, Howard E. 346
Schneider, Raizelle 437, 442, 443
Schnell, Charles W. 338
Schnell, Lyman F. 230, 232, 328
Schoepfle, Carl W. 370
Scholaris 470, 471
Scholder, Julia A. 442
Scholl, George R. 350
Schonberg, Emil K. 61, 382
Schoonmaker, Donald P. 342
Schopp, Donald E. 456
Schor, Manny N. 181, 214, 240
Schory, Elizabeth V. 187, 410, 411
Schott, Louis R. 348
Schrader, Don 235
Schrader, William B. 385
Schreck, Miriam R. 154
Schreiner, Helen K. 444
Schrimper, Richard K. 49
Schrolucke, Viola A. 94
Schubert, Evelyn L. 73, 301, 469
Schulenberg, Charles H. 378
Schulenberg, Robert W. 269, 378, 468
Schulk, John 245
Schulman, Maurvin 368, 369
Schultz, Leonard 326
Schultz, Robert B. 330, 331
Schultz, Stanley R. 320
Schumacher, Edward R. 116, 453
Schumacker, Hugh S. 73
Schumaker, Leroy B. 460
Schumann, Gerda G. 440
Schwab, Howard C. 179, 192, 192, 382
Schwab, Miriam E. 217
Schwall, Mary A. 148, 153, 406, 409, 471
Schwall, Ruth O. 471
Schwarm, Francis M. 125, 459
Schwartz, Earl 362
Schwartz, Fred H. 152, 197
Schwartz, J. David 382
Schwartz, Judah S. 228, 448
Schwartz, Norman A. 452
Schwartz, Ray 200, 228, 229, 230, 322
Schwartz, Samuel 376
Schwartz, Stanley B. 368, 370
Schwartz, Theodore 376, 377
Schwarz, Eugene 382
Schweitzer, Julius, P., Jr. 116, 460
Schweizer, Elmer E. 190
Schweizer, Jack O. 336
Schwemlein, George X. 116, 458
Schwenker, Charles V. 334
Schwenker, John D. 330
Schwyn, John A. 356
Sciarrino, John W. 372
Scofield, Edwin W. 472
Scofield, Nye M. 237, 478
Scott, Betty J. 420, 444
Scott, Charles 173
Scott, Don F. 258, 259, 260, 261, 262, 263, 265, 350, 351
Scott, Dorothy D. 212, 404
Scott, Duncan R. 242, 390
Scott, Edna H. 301, 422
Scott, Howard J. 458
Scott, Janet M. 422
Scott, Mary R. 438
Scott, Matilda R. 440
Scott, Mervin C. 311
Scott, Robert Y. 190
Scott, Roger L. 183
Scott, William R. 61
Scroggs, Clifford H. 392
Scroggs, Martha J. 440
Scullin, Carl H. 107, 237
Seabold, Robert E. 73, 310, 326, 327
Sealock, Marie A. 242
Searle, William E. 243
Sears, Donald W. 177, 190, 202, 449, 476
Sebian, Aloysius M. 233
Secrest, Fred G. 158, 177, 202, 206, 370
Secrest, Sarah R. 99, 440
Seddon, Edward C. 356
Seelbach, Elfleda 94, 191, 206, 217, 416
Seeman, Capt. L. E. 211
Seenberg, Alfred H. 228
Segel, Marvin 462
Segna, Francis R. 183, 237, 449
Seguin, Vernon C. 470
Seidel, John M. 350
Seidel, Richard C. 244
Seidman, Robert S. 311, 362
Seiferas, Benjamin 295, 376
Seiler, Edward J. 370
Seither, Evelyn V. 406, 440
Selby, George H. 158, 269
Selby, Joseph C. 183
Selby, Robert H. 243, 352
Selby, Shirley Y. 444
Self, Mary R. 467
Self, Robert H. 370
Self, Wilma M. 94, 206, 406
Sellers, Alvin F. 455
Sellers, John P. 352
Sellers, Margaret A. 418
Sells, Emily J. 152, 182
Selman, Richard C. 271, 275, 352
Semans, Harry M. 356, 461
Semmelman, Charles L. 478
Semmelman, John O. 147, 152, 197, 245, 470
Senecal, Robert P. 332
Senft, Alice J. 94, 406, 475
Senger, Merlin W. 378
Senior Class Officers 32
Senior Prom 39
Sequin, Vernon C. 448
Seright, Ruth L. 426
Setterfield, Hugh E. 385, 458
Setterlin, Robert W. 107, 234
Settles, Ernest 190
Severtson, Harold 380
Seward, Charles O. 455
Sexten, Dortha E. 208
Sexton, James R. 259, 265, 280, 366, 367
Seybold, Jean E. 94, 437, 444, 466
Seymour, Raymond J. 453
Seymour, Sam 81
Seymour, Shirley S. 80
Shade, William A. 372
Shaeffer, David W. 107, 233, 372, 373
Shafer, Dorothy F. 438
Shafer, Leslie L. 389
Shafer, Robert D. 232
Shaffer, Fern 238
Shaffer, John H. 233, 478
Shaffer, Mary 418
Shaffer, Shirley S. 402, 403
Shaffer, Walter M. 235, 449
Shaffer, Wesley A. 366
Shaman, Dorothy M. 188, 428, 429
Shank, Jacob R. 350, 392
Shank, Thelma A. 217
Shannon, Dorothy M. 95, 189, 414, 415, 475
Shapero, Doris R. 475
Shapero, Jerome A. 470
Shapero, Richard M. 382, 383
Shapins, Seymour 386
Shapiro, Esther L. 467, 476
Shapiro, Isabelle L. 241
Shapiro, Joseph 362
Shapiro, Morton A. 188, 223
Shapiro, Samuel 388
Shapiro, Alan R. 245
Sharff, Earl L. 296, 368, 369
Sharfman, Robert S. 368
Sharo, Martha F. 474
Sharp, William C. 370
Sharpe, Elbert 372
Sharpe, Noah 95
Sharpe, Winton C. 234
Sharples, Russell M. 230, 232, 244, 322
Shawan, Jacob A. 79, 211, 244, 309, 340, 341
Shawan, Margaret A. 422
Shearer, Gerhard T. 458
Sheehan, Frank T. 117
Sheeran, Edgar F. 121
Sheeran, Jane R. 426, 440
Sheets, Sidney W. 222
Shell, Eileen W. 437, 438
Shellhass, Glen W. 350
Shelton, Bill B. 448, 470
Shepard, Charles J. 458
Sherburne, Clifford C. 458
Sherer, Katherine A. 206, 395, 410
Sherer, Kenneth E. 389
Sherer, Robert E., Jr. 370
Sherfy, Helene E. 442
Sheridan, Edward G. 346
Sheridan, Frank W., Jr. 181
Sherman, Christopher E. 392
Sherman, Hoyt L. 352
Sherman, Lester S. 346
Sherman, Robert M. 187, 458
Sherwood, Betty 477
Sherwood, Edwin M. 128
Shibata, Yoshimi 242
Shibley, Norman W. 154, 158, 448
Shields, Bette C. 241
Shields, Clarence M. 179, 447
Shields, James D. 187, 352
Shier, Edwin W. 190
Shier, George R. 236
Shiff, Beryl R. 154, 197, 368
Shifrin, Norma H. 402
Shinnick, Richard H. 378
Shipley, Ben R. 370, 371
Shipley, Dwight 181
Shipps, Paul R. 243
Shirkey, Florence H. 217
Shisler, Gordon D. 183
Shisler, Wilbur C. 328
Shisler, William O. 49, 244
Shively, Harold E. 143, 269, 358, 359
Shively, Richard H. 346, 470
Shobe, Charles H. 61
Shockey, Lawrence A. 95, 240
Shoemaker, Barbara H. 206, 426, 427
Schoenbaum, Alex 363
Shonting, D. M. 336, 464, 465
Shopneck, Sam M. 362
Shorkey, Richard L. 452, 458
Shorter, Estella M. 95
Shotten, Irving 454
Showman, Bert T. 244, 449, 470
Shreve, Jeanne A. 187, 206, 445
Shriver, Elizabeth R. 49
Shriver, Ellsworth H., Jr. 243, 374
Shuck, Kenneth M. 447
Shull, Howard I. 95
Shulman, Eli M. 318
Shulman, Jack M. 107, 183, 237, 478
Shultheis, Clarence D. 470
Shultz, William E. 356, 364
Shumaker, Hugh J. 464
Shuman, Carl K. 384
Shuman, Omar D. 242, 390
Shump, Mary F. 95
Shumway, Herbert S. 461
Shurer, William C. 363
Shutrump, Fred C. 154, 354
Sibley, Lois V. 49, 189, 444
Sidle, Herbert W. 449
Sidwell, Arthur P. 231
Siebert, George H. 172, 356
Siebert, Wilbur H. 330
Sieters, Charles 271
Siegel, Howard H. 352
Siegelman, Sanford 362
Siegfried, Robert W. 271, 311, 344
Siegler, Ernest H. 376
Sigafoos, Robert S. 342
Sigler, Ernest 218
Sigma Alpha Epsilon Fraternity 144, 292, 294, 310, 311, 314, 366, 367
Sigma Alpha Mu Fraternity 310, 311, 314, 368, 369
Sigma Alpha Sigma Sorority 476
Sigma Chi Fraternity 146, 295, 310, 311, 314, 370, 371
Sigma Delta Tau Sorority 314, 394, 395, 428, 429
Sigma Eta Chi Sorority 220
Sigma Gamma Epsilon Fraternity 480
Sigma Iota Zeta Fraternity 452
Sigma Kappa Sorority 314, 394, 395, 430, 431
Sigma Nu Fraternity 310, 311, 314, 372, 373
Sigma Phi Epsilon Fraternity 292, 310, 311, 314, 374, 375
Sigma Pi Fraternity 310, 311, 314, 390
Sigma Theta Tau Sorority 477
Sikora, Paul F. 107
Silbaugh, Margery A. 444
Silberman, Sanford 457
Silbernagel, Catherine 95, 189, 426, 466
Silberstein, Ruth A. 73
Silvasian, Martha 206
Silver, Dorotha J. 444
Silver, Edward A. 236, 322
Silver, Marcella A. 143, 471
Silver, Max G. 362
Silverman, Burt 382
Silverstein, Bettye J. 428, 444
Silverstein, Ephreim L. 188, 318, 319
Silverstein, Marion 152, 428
Silverstein, Max P. 269, 388
Simblest, Marcia W. 410
Simione, John R. 258, 259, 455
Simmonds, Earl S. 229
Simmons, Emily L. 208
Simmons, George H., Jr. 284
Simmons, Louise 414
Simms, Henry H. 356
Simon, Aaron I. 117, 147, 218
Simon, Arthur A. 182, 197, 382, 383
Simon, Jane R. 141, 437, 440
Simon, Janet R. 206
Simon, John 271, 352
Simon, Lucille B. 152, 301, 428
Simons, Robert E. 225
Simons, Seymour J. 61, 218
Sims, Anna M. 418
Sims, Dan W. 356
Sims, Jacob B. 370
Sims, Mary N. 418
Sims, Robert H. 366
Simson, Gerald P. 318
Singer, Del T. 368
Singerman, Myra L. 402, 444
Sinko, Ted R. 354, 355
Sipari, Orazio 324
Sirak, Eugene M. 318
Sisson, John 331
Sitterley, John H. 328
Sivaslian, Martha M. 410
Sixt, Elizabeth H. 199, 436
Skelton, Lewis R. 107, 234
Skidmore, (Mrs.) Catherine D. 172, 198, 212, 398
Skinner, Addie R. 49, 191, 438
Skinner, Juanita 438
Skipton, James W. 159, 182
Skirball, Wilbert P. 222
Skolnik, Leonard 448
Skubik, Stephen J. 344
Skuller, Bernard R. 382
Slack, William J. 322
Slagle, Forest H. 107, 235, 314, 392
Slagle, Margery A. 216, 474
Slane, Ralph E. 222, 225
Slanker, Geraldine 437, 445
Slater, Vivian L. 206, 406
Slatter, Walter L. 228, 322
Slavik, Norman R. 244, 384
Slaybaugh, Thomas J. 384
Slick, Ruth W. 402, 467
Slife, Charles G. 311, 380
Slinger, William W. 447
Slipher, John A. 384
Sloane, Dick C. 336
Sloane, Roscoe C. 392
Slotnick, Irving J. 368
Sluga, Emil L. 448
Slusser, Gordon T. 242, 390
Slutz, Zoa K. 416
Slyh, Saralouise 95, 475
Small, Virginia R. 396, 434
Smart, L. Edwin 465
Smart, Robert F. 344
Smart, Theodore E. 183, 449
Smiley, Jamesene M. 246
Smith, Alan 230
Smith, Capt. Allan E. 291
Smith, Alpheus W. 126, 370
Smith, Barbara A. 412, 442
Smith, Betty M. 37, 39, 61, 148, 189, 198, 406, 407
Smith, Bradford L. 73, 222, 225, 358
Smith, Carter R. 372
Smith, Charles E. 152, 448, 470
Smith, Clara L. 159, 438
Smith, Clayton S. 458
Smith, Delbert G. 242
Smith, Don E. 181, 448
Smith, Dorothy E. 440
Smith, Earl E. 222, 225
Smith, Elaine N. 406
Smith, Eleanor L. 177, 420
Smith, Eleanor M. 206, 212, 440
Smith, Elizabeth A. 437, 438, 440
Smith, Elizabeth A. 61, 247, 441
Smith, Emily J. 207
Smith, Frances L. 467
Smith, Frank A. 61, 208, 259, 261
Smith, Frank J. 352
Smith, Frank V. 232
Smith, George A. 61
Smith, Gwendolyn M. 404
Smith, Howard D. 366
Smith, Irvine G. 352, 456, 473
Smith, Ivan G. 352
Smith, Jack H. 243, 346
Smith, James M. 215, 350
Smith, Jane M. 152, 174, 175, 177, 422
Smith, Joanne R. 187
Smith, John T. 364
Smith, Joseph J. 225
Smith, Joseph T. 480
Smith, Kathryn L. 414
Smith, Lloyd B. 49, 244
Smith, Marjorie P. 181, 187
Smith, Merl B. 117
Smith, Merle E. 458
Smith, Mildred L. 95, 466
Smith, Nancyanne 398
Smith, Nathalie M. 242, 426
Smith, Neal A. 237, 269
Smith, Olive W. 437, 438, 469
Smith, Patricia S. 182
Smith, Ralph B. 73
Smith, Richard C. 125, 459
Smith, Robert B. 117, 460
Smith, Robert C. 295, 459
Smith, Robert E. 378, 385
Smith, Robert E. 107, 234
Smith, Robert G. 117
Smith, Robert O. 147, 152, 187, 214, 215, 449, 470
Smith, Rollin C. 222, 225, 479
Smith, Ruth A. 206
Smith, Stephen B. 352
Smith, Thomas B. 391
Smith, Tucker P. 259, 275
Smith, Virginia M. 182, 442, 446
Smith, Walter K. 447

MASTER ENGRAVERS TO AMERICA'S SCHOOLS
Constantly alert for new ideas, better ways of doing things . . . Pontiac has sponsored outstanding improvements in yearbook design and engraving procedure. The name "Pontiac" is and will continue to be your guarantee of unquestionable quality and complete satisfaction.
PONTIAC ENGRAVING & ELECTROTYPE CO.
812-822 WEST VAN BUREN ST. (Chieftain Bldg.) CHICAGO, ILLINOIS

Smith, Walter L. 449, 470
Smith, Wenster B. 223
Smith, William A. 4, 117, 356, 458
Smith, William H. 244
Smoots, George C. 183
Snavely, Naomi M. 95, 241, 247, 446
Snedeker, James C. 222, 225
Snider, Hazel E. 49, 420
Snider, June E. 440
Sniffen, Edith M. 474
Snodgrass, Caroline M. 153, 418, 445
Snouffer, Martha R. 49, 406
Snow, Carl H., Jr. 73
Snow, Clifton M. 233
Snow, Royall H. 366
Snow, Ruth V. 95
Snowberger, Philip G. 316, 317, 376
Snowden, Margaret H. 440
Snyder, Bessie P. 73
Snyder, Betsy J. 418
Snyder, Carl M. 154
Snyder, Dick P. 461
Snyder, Elizabeth E. 49, 230, 480
Snyder, Ernest 245
Snyder, George A. 464
Snyder, George S. 190
Snyder, Guy E. 73
Snyder, Kent S. 356
Snyder, Lawrence H. 380
Snyder, Lawrence N. 256, 284, 285
Snyder, Lawrence E. 332
Snyder, Lester D. 244
Snyder, Richard S. 183, 192, 201, 222, 391, 479
Sobel, Arthur 454
Society of Automotive Engineers 235
Socolov, Albert H. 188, 218, 388
Soldow, Fred 61
Sole, John L. 283
Solin, Myron A. 376
Soloman, Harry 318
Soloman, Howard 107
Soloman, Shirley M. 402, 444
Soloman, Walter L. 269, 462
Solwitz, Myron J. 362
Somers, Floretta 444
Somerset, Donald E. 233
Sommer, Jane B. 206
Sommers, Jean D. 154, 232, 416, 445
Sommers, John T. 232
Soncrant, Genevieve R. 153, 238, 471
Sondles, Harry E. 74, 196
Sophomore Prom 146, 147
Sororities 397
Sorority Administration 393
Souders, Cecil B. 375
Soule, Lois J. 49
South, Edith H. 199, 471
Southard, Francis I. 455
Southard, Marian 95, 426
Southwick, Franklin W. 231
Spagat, Constance B. 154, 159
Spalla, Sal J. 324
Spangenberg, Harry D. 81
Spanner, Kathryn F. 182, 402, 444
Sparks, Elizabeth A. 432, 433
Spate, Edwin D. 235
Spayde, Paul E. 95
Spear, Richard C. 143, 269, 449
Spears, Janet B. 159, 418, 444
Spears, Jerry G. 259, 261, 343
Speed, Beryl E. 95, 247
Speer, Dorothy M. 398, 399
Speart, Harry A. 81
Spellerberg, John P. 243
Spellicy, Jack N. 63, 284, 456, 473
Spencer, Charles A. 74
Spero, Loren A. 388
Sperry, Robert E. 478
Spetka, Edward A. 236
Spetka, Martha E. 438
Sphinx 34
Spiegel, Bernard R. 188
Spiegel, Joseph M. 368
Spielberg, Sylvan M. 81
Spira, Marjorie H. 402, 444
Spirk, Frank 95, 447, 472
Spiro, Meyer J. 457
Spitznaugle, Elma J. 99
Spore, Jeanne C. 74, 187, 189, 410, 411
Sports 279
Spotts, Francis E. 346
Sprague, Ethel M. 169, 217, 440
Spraitzar, Ivan W. 183, 222, 225, 235, 391, 479
Spratley, William 238
Sprenger, Eleanor J. 37, 39, 95, 189, 216, 466
Springer, David E. 95
Springer, Richard J. 352
Sprock, Albert F. 470
Sprowl, Raymond W. 470
Spyker, David A. 222
Squeo, Joseph R. 108, 235
Squire, Alice J. 95, 396, 432, 433
Staats, Betty 438
Stafy, Betty C. 440
Stacy, Ralph D. 228
Stacy, Virginia L. 232, 438
Stadium Club 448
Staehling, Edward C. 470
Staehling, Mary K. 408
Stage, John T. 448
Stahl, Jack M. 362
Stailey, Robert W. 178, 179, 211, 347
Staker, John W. 278
Staker, Loren J. 271, 366
Staley, Leo G. 292, 293, 378
Stambaugh, Martha J. 398
Stamm, Paul Q. 234
Stamm, Ted 448
Stamp, Lewis K. 108, 326
Stancliffe, Jose C. 338
Stancu, George 222, 237, 449
Stander, Richard R. 108, 234, 352, 479
Stanek, Frank C. 235
Stanhope, Harold D. 282, 283, 350, 351
Stanhope, William W. 3, 134, 135, 143, 176, 177, 211, 350, 351
Stanley, Ann L. 474
Stansell, Gilbert F. 472
Stanzler, Milton 318, 319
Starbuck, Robert D. 223
Starin, William A. 458
Starker, Dorotha E. 143
Starn, Howard T. 235
Starr, Frank C. 461
Starrett, Edward T. 215
Startzman, John E. 192, 233
Stauffer, Douglas R. 459
Stauffer, Paul R. 61
St. Clair, Frank S. 179, 340
Steck, Paul W. 238
Steckel, Elizabeth J. 186, 187, 238
Stecker, Frederick 211, 308, 309, 310, 312, 313, 314, 366
Steckle, Lillian E. 246
Steckle, Lynde 334
Steeb, Carl E. 29, 30, 129, 209, 366
Steele, Fred E. 159, 350
Steele, Myra J. 437, 445
Steele, Wayne M. 387
Steelman, Ruth M. 471
Steffel, Victor L. 461
Steffey, Robert W. 240
Steigerwald, Ruth 402, 403
Stein, Harvey H. 362
Stein, Howard 153, 192
Stein, Irving M. 452
Stein, Jennette A. 408
Stein, Joseph F. 271
Stein, Mildred K. 143
Stein, Miriam E. 428
Stein, Theda M. 99, 440
Steinberg, Lena R. 444
Steinmann, Marian 442
Steinemann, Frank C. 288
Steiner, Richard K. 81, 461
Steinert, Ben S. 79, 81
Steinfeld, Benjamin B. 81, 218, 454
Steinle, Ruth M. 238
Steinmann, Marian L. 471
Steinmertz, Paul F. 108, 237
Stellar, Pearl L. 232, 437, 440
Steller, Roger L. 108, 233, 478
Stengel, George W. 449, 464
Stengel, William F. 244
Stenson, Robert A. 74, 309, 332, 333
Stephens, Frederick N. 370
Stephenson, Charles J. 449
Stephenson, Geneva 466
Stephenson, Jack W. 352
Stephenson, James O. 237, 449
Stergis, Vernon 228
Sterling, Robert W. 269
Stern, Helen F. 436
Stern, Milton B. 188, 362
Stern, Ruth J. 177, 428, 429, 443, 444, 471
Stetson, Frank A., Jr. 275
Stevens, Dale 337
Stevens, Dan G. 356
Stevens, Paul E. 414
Stevens, Richard T. 465
Stevens, William S. 387, 462
Stevenson, Audrey W. 117, 223, 453
Stevenson, Charles W. 346
Stevenson, Howard G. 219
Stevenson, Jack 259, 353
Stevenson, Lorna J. 440
Stevenson, Mariorie B. 217
Stevenson, Wilbur E. 244
Stevenson, William F. 271
Stevers, Charles L. 74
Steward, Carl W. 154
Stewart, Jane E. 95, 189, 404
Stewart, June S. 95
Stewart, Kenneth E. 459
Stewart, Marvin C. 459
Stewart, Mary A. 148, 153, 198, 202, 206, 232, 471
Stewart, Richard E. 356
Stewart, Robert J. 340
Stewart, Vivian E. 61, 191, 216
Stewart, Wilbur E. 328
Stewart, Wilfred R. 332
St. Hilda's Hall 437, 444
Stickstill, William L. 366
Stieber, Harry C. 108, 478
Stierwalt, Jack 472
Stiffey, Stuart 202
Stiffler, Virginia G. 412
Stillman, Ralph P. 311, 386
Stillwagon, Roy A. 322
Stimmel, Ronald G. 237, 240, 470
Stimpert, Elroy J. 95, 449
Stimson, Frederick S. 61, 238
Stinson, Carl W. 358
Stinson, Richard F. 242
Stinson, York F. 159, 350
Stires, Irwin C. 240
Stitt, James M. 316
Stitt, James R. 392
Stiver, Hugh F. 229, 384
Stiver, Richard D. 447
St. John, Lynn W. 253, 254, 326
Stockdale, Jerry L. 372
Stoddard, Robert L. 336
Stoddill, (Mrs.) Emily L. 474
Stokes, Helena 408
Stoll, Donald F. 356
Stoll, Jennie M. 217, 241
Stoll, Marion R. 473
Stoltz, Robert B. 228, 316, 384
Stone, Frederick E. 233
Stone, Julius F. 129
Stone, Kenneth R. 344, 345
Stone, Paul H., Jr. 356
Stone, Robert P. 108, 222
Stone, William H. 350, 385
Stone, William S. 382
Stoneburner, Lawson W. 458
Stoneburner, Wesley H. 458
Stoner, Willard C., Jr. 460
Stoover, Wallace 340
Stout, Clyde E. 244
Stout, Mary E. 438
Stout, Robert O. 464, 465
Stout, Walter M. 117, 458
Stover, Wilmer W. 340
Strader, Charles, Jr. 81
Stradley, Bland L. 30, 52, 53, 316, 344
Stradley, Eliza B. 143, 471
Stradtman, Bettie J. 445
Strait, John M., Jr. 460
Straka, George W. 271
Straub, John T. 354
Strausbaugh, James E. 258, 259, 260, 261, 262, 265, 366, 367
Strausbaugh, Mary V. 406
Strauss, John L. 49, 225, 232, 354
Strauss, Marguerite E. 159, 182, 412, 413, 466, 471
Strausser, David N. 448
Strautman, Richard V. 372
Streb, Joseph C. 108, 354
Streb, Thomas C. 354, 355
Strerwalt, Jack 269
Streitz, Ruth 474
Strickling, Bruce H. 244
Strine, Magdalene 191
Strine, Owen W. 229, 232
Strobel, Everett H. 233, 243, 340
Strohm, Virginia 96, 436
Strollers 186, 317, 419
Strong, Dale G. 229, 328
Stross, Walter C. 159, 177, 215
Stroud, Esther L. 440
Stroupe, Beatrice E. 241
Streb, Thomas 287
Strouse, Doran R. 330
Strouss, Clarence J. 74, 291, 468
Strouss, Miriam L. 436
Stubbins, James B. 449
Stuber, Mary C. 61
Stuber, Paul J. 233
Stuckey, Nolen J. 350
Stuckey, Norman S. 350
Student Activities 197
Student Court 196
Student Government 193
Student Optometry Association 473
Student Senate 194, 195, 196, 205
Student Wives 246
Stultz, Margaret R. 241
Sturrock, Gilbert J. 314, 316, 317
Stutzman, Robert G. 49, 230, 244
Suarez, Norman V. 215, 223
Suchiu, John 360, 361
Sugarman, Charles I. 382
Suitor, Paul W. 81, 461
Sulser, Juanita M. 206
Sulser, Melvin G. 370
Sulzmann, Jack A. 279, 284, 285, 326, 327
Sumergrade, Theresa 241, 444
Summa, John M. 344, 345
Summe, John J. 49, 354
Summer, Samuel 129
Summers, Dorothy M. 418, 419
Summers, James S. 330
Summers, Shirley O. 49
Sunbury, Roger D. 234
Sunderman, Herbert J. 96
Sundial 178, 179
Sundstrom, Ione 477
Suppe, Lois M. 440
Surtel, Felix J. 354
Sussman, Beatrice R. 443, 444
Sutherland, John D. 332
Sutila, George E. 448
Sutton, Blanche I. 96, 238, 398
Sutton, Thomas S. 384
Svatek, Eleanor A. 444
Swack, Morris 236
Swaim, Herberta J. 238
Swain, Damon P. 235
Swaney, (Mrs.) Mary F. 212
Swarner, Barbara A. 99
Swartley, John C. 242
Swartz, Donald M. 384
Swartz, Ray 323
Swearingen, Anna K. 238
Swearingen, Martha I. 96, 203, 241, 475
Sweeney, Paul F. 271, 352
Sweet, Mahlon C. 49
Sweet, Mary A. 438
Swenson, Stanley F. 449
Swick, Leo E., Jr. 480
Swickard, Harry M., Jr. 228
Swickard, Mary L. 136, 139, 143, 202, 412, 413
Swift, June L. 159, 177
Swigart, Phyllis L. 398, 440
Swigart, Robert E. 336
Swiger, Robert R. 96, 336, 337
Swimming Team 283
Swinehart, Mary E. 232
Swinehart, Michael F. 244
Swope, Elizabeth A. 445
Swoyer, Phyllis A. 148, 153, 187, 198, 206, 410, 411, 471
Sykes Elizabeth R. 191, 400
Symphony Orchestra 317
Syrkin, Mark W. 368
Szubski, Chester S. 61

T

Taafel, Richard F. 370
Taber, Gerald R. 310, 348
Taggart, John C. 223
Tague, Joseph E. 96, 190, 472
Tague, Paul, Jr. 470
Tague, Robert G. 342
Takata, Victor T. 235
Talbot, Ellen A. 153, 301
Taleisnick, Morris 318
Talley, Eugene A. 128
Tang, Kwan Y. 479
Tanger, Marion L. 231
Tannehill, Richard L. 320
Tanner, Glenn A. 449
Tanner, Harvey 330
Tansek, Lester R. 354
Tarleton, Jeanne E. 408
Tarver, Betty E. 395, 406
Task, Barnard 388
Tate, Robert C. 449
Tau Beta Pi Fraternity 478
Tau Epsilon Phi Fraternity 310, 314, 376, 377, 464
Tau Epsilon Rho Fraternity 452
Tau Kappa Epsilon Fraternity 295, 308, 314, 310, 378, 464
Tauber, Charles B. 243, 245
Taubman, Clara 444
Taussig, Alene Ray 154, 424, 428, 471
Taylor, Alva W. 215, 389
Taylor, Ernest B. 269, 468
Taylor, Gordon E. 328
Taylor, Hannah H. 61, 217, 241
Taylor, Helen J. 153, 206, 216, 422, 445, 471
Taylor, Henry D. 253, 346
Taylor, Howard B. 328
Taylor, Jack N. 61, 370
Taylor, Jacob B. 464, 465
Taylor, James B. 456
Taylor, Jane R. 418
Taylor, Jeannette 291
Taylor, Joan V. 189, 418
Taylor, Josephine A. 216, 398
Taylor, Marilyn 232
Taylor, Patricia L. 148, 153, 198, 297, 422, 423, 471
Taylor, William 222, 225, 235
Taylor, William L. 61
Taylor, William N. 370
Teeters, Clifford V. 338
Teevens, Lillian M. 96
Teff, Jules 295
Tafft, Carvel 352
Tefft, Helene M. 186, 422
Tefft, Philip 245, 352, 353
Tennenbaum, Irwin 376
Tener, Philip 362
Tennis 288
Tensfeldt, Robert C. 271, 330
Terbeek, John R. 49, 242
Terr, Sidney D. 318
Terry, Carl M. 372
Test, Patsy S. 61
Testerman, Woodford C. 326
Tettemer, Clair R. 240
Texnikoi 479
Thalman, Alfred J. 235
Tharp, James B. 316
Tharp, Mary E. 241
Tharp, Thomas G. 231
Tharp, Vernon L. 125, 448
Theado, Albert J. 61
Theobald, Mary L. 438

Theta Chi Fraternity 310, 314, 464
Theta Kappa Phi Fraternity 310, 314, 464
Theta Kappa Psi Fraternity 314, 452
Theta Phi Alpha Sorority 314, 394, 395, 434
Theta Sigma Phi Sorority 423
Theta Tau Fraternity 310, 391, 464
Theta Upsilon Sorority 394, 395
Theta Xi Fraternity 310, 314, 380, 381, 464
Thibaut, Patricia 179, 398
Thoben, Harry C. 183, 222, 235
Thoben, Robert J. 225, 479
Thom, Leonard J. 259, 295, 350, 351
Thomas, Dale W. 236
Thomas, David 233
Thomas, Edward S. 340
Thomas, Elizabeth A. 159
Thomas, Elmer L. 228, 448
Thomas, Emily 471
Thomas, James, Jr. 458
Thomas, James J. 117
Thomas, John E. 448
Thomas, John M. 243
Thomas, Kenneth E. 232, 449
Thomas, Maralys 420
Thomas, Michael R. 332
Thomas, Oscar L. 211, 235, 342
Thomas, Robert A. 470
Thomas, Robert H. 245, 449
Thomas, Robert W. 354
Thomas, Shirley V. 61, 186, 187, 406
Thomas, William D. 370
Thomas, William F. 96, 215, 447
Thompson, Alys J. 445
Thompson, Augusta M. 154, 177, 420, 444
Thompson, Betty L. 182, 187, 406
Thompson, Charles H., Jr. 108, 340
Thompson, Dorothy L. 471
Thompson, Eloise C. 96
Thompson, Jeanne N. 96, 203
Thompson, Hon. Lockwood 29
Thompson, Margaret J. 232, 471
Thompson, Mary F. 177, 426, 440
Thompson, Morris 235
Thompson, Richard 326
Thompson, Robert P. 237, 447
Thompson, Robert G. 236
Thompson, Rosalie F. 148, 153, 174, 175, 179, 198, 202, 205, 442, 446
Thompson, Virginia M. 424
Thomsen, Neal T. 449
Thomson, Proctor, Jr. 346
Thornhill, James M. 461
Thour, Anna M. 436
Thuma, Jean A. 400
Thurlow, Robert W. 215
Tibbetts, Carl F. 387
Tidd, Wilbur M. 316
Timmons, Margaret L. 424, 438
Timmons, Sterling G. 154
Tinklepaugh, Jean M. 424
Tinkler, Frederick S. 372
Tinsley, Edward R. 214, 215
Tipton, Martha L. 408
Topton, Wilbur F. 237, 269
Tisdall, William E. 356
Tishkoff, Harold 388
Titchener, John B. 467
Titlow, Paul C. 269, 468
Titus, Frances E. 49, 199, 220
Titus, James B. 291, 320
Tobacman, Sara 471
Tobias, Robert B. 153, 174, 175, 177, 346
Tobik, Andy B. 259, 280
Todd, David E. 74, 336
Todd, Frank P. 291
Todd, Herbert E. 464
Tom, Margaret E. 232
Tom, Neva M. 230, 232, 471
Toms, Laverne G. 278, 378
Toneff, William M. 190, 472
Topa, Walter 374, 375
Tope, Boyce M. 74, 314, 326
Tope, Claribel J. 217
Topolosky, Herbert L. 61, 175
Torlesky, Herman 318
Tornes, William A. 370
Torow, William L. 190, 238, 449
Touchman, Betty M. 440
Tower Club 292, 449
Townsend, Esther J. 216, 426
Townsend, Frances L. 61, 466
Townsend, Robert H. 348
Townsend, William E. 389
Townshend Agricultural Education Society 244
Trach, James M. 81, 461
Tracht, David H. 181
Track 284, 285
Tracey, David J. 336
Trainer, Clyde R. 385, 464
Transeau, Edgar N. 389
Traphagan, Charles R. 352
Traponsky, Sara J. 438
Traxler, John N. 181
Trees, Paul A. 348
Tremoulis, Louis 74
Trent, Catharine J. 96, 241, 467, 474
Trent, Lillian L. 445
Tresch, Ernest H. 296
Tresemer, Mabel A. 49
Trew, Jeanne A. 406
Trew, Virginia L. 96, 406
Triangle Fraternity 310, 392, 464
Triger, Herbert H. 368
Trimble, John W. 356
Trimby, Helen E. 230
Trimmer, Jack 344
Trinter, Raymond E. 269, 449
Tripp, Vivian E. 96, 406
Trippy, Robert T. 79, 461
Trittschuh, Travis E. 470
Trizzino, Alphonso 269
Troendly, Margaret M. 184, 232
Trosak, Joe 447, 472
Trotter, James M. 121
Trotter, Morris E. 364
Troutman, Richard C. 159, 177, 330
Trout, Pauline 314
Troutwine, Wray R. 74, 187
Troxell, Mary M. 194, 438
Troyan, Edward J. 385
Troyan, Stephen G. 461
Trucksis, Paul C. 449
Truex, Jeanne E. 440
Truitt, Juanita G. 422
Truka, James E. 233
Trumbull, Harold E. 448
Trumbull, John R. 50, 229
Trump, Betty J. 202, 406, 445
Trump, Donald L. 108, 342
Truxell, Charles L. 322
Tucci, Amel L. 258, 261
Tucker, Alberta 96, 398
Tucker, Harry E. 223
Tucker, LeRoy 346
Tucker, Oliver M. 242
Tucker, Roger F. 242
Tufford, William E. 269, 338
Tuggle, Richard H. 291, 328
Turbeek, John R. 336
Turlo, Bernice P. 241
Turnbull, Eve E. 480
Turnbull, John E. 245
Turnbull, William D. 101, 201, 316, 387, 479
Turner, Eloise H. 62, 189, 422
Turner, Fred H. 308
Turner, John C. 346
Turner, William R. 374, 395
Turpin, William W. 235, 448
Tussing, Earl B. 230
Tuttle, Elizabeth D. 398
Tuttle, Hazel J. 438
Twaits, Herbert F. 334
Tweedie, Earl R. 326
Twining, Vivian L. 467
Tyler, George F. 238, 328
Tyler, Wilber J. 50, 229, 230, 328
Tynan, Julianne E. 206, 394, 410
Tyndall, Robert E. 352

U

Udell, Ruth C. 74, 199, 204, 469
Uhl, Dorothy E. 477
Uhl, James J. 182
Uhrig, Catherine L. 96
Uhrig, Frank G., Jr. 461
Ulicny, Harry P. 387, 462
Ullmann, Homer E. 74, 464
Ulmer, Jeanette E. 232, 437, 444
Ulrey, Don D. 223, 229
Ulry, Donovan D. 223
Uncapher, Jean M. 206, 427
Underclasses 131
Underwood, Roy T. 201, 211, 234, 370
Underwood, Thomas H. 479
Ungar, Beatrice 218
Unger, James R. 364
University Administration 30
University Hall 19
University House Assembly 436
University Grange 230
University Vocational Committee for Women 199, 212
Unkefer, Homer R. 334
Unkel, Harry R. 233
Unrue, Howard E., Jr. 108, 326
Upham, John H. J. 112, 113, 453
Urban, Don A. 117, 458
Usoskin, Robert N. 362
Utley, Francis L. 346
Utley, George R. 370

V

Vaclavik, Frank 222, 225, 233, 447
Vaffis, Mary J. 74
Valentine, Charlotte A. 206, 476
Valentine, Richard 447
Vallery, Harry T. 34, 35, 38, 39, 74, 192, 211, 265, 267, 356, 357
Valley, Alice V. 232
Vampel, Paul 269
VanAllen, William D. 154, 159, 190, 447
Van Arnum, William H. 233
Van Buskirk, Lear H. 330
Vance, Gerald K. 121
Vance, William C. 243
Van Cleef, Eugene 338, 465
Vandeman, Philip R. 458
Vandemark, Herbert G. 338
VanDemark, Noland L. 229, 296, 314, 322
Van Dervort, Lee W. 316, 269
Vander Werf, Calvin A. 370
Vander Werf, Francis J. 108, 310, 378
Vane, Edna L. 445
Van Echo, John A. 448
Van Fossen, Betty J. 97, 206, 414
Van Fossen, Danny A. 320
Van Fossen, Glen L. 50, 200, 229, 320, 321
Van Gundy, Arthur B. 364
Van Kleeck, Augustus R. 448
Van Ordstrand, Lucie L. 153, 422, 466
Van Pelt, Stuart H. 330
Van Schoik, Norma A. 191, 216, 217
Van Scoten, Max L. 74, 366
Van Sickle, Amy L. 154, 159, 414
Van Voorhis, John J. 470
Varga, John W. 50, 242
Varga, Madelyn E. 217
Varian, Kenneth K. 231, 328
Varian, Max R. 231
Varner, Ben D. 228
Varner, Franklin B. 74, 342
Varney, H. H. 384
Varney, Richard G. 50, 229, 232, 286, 314, 384
Varney, Vivian M. 232, 440
Vaughan, Douglas S. 154, 313, 378
Vaughan, Philip M. 378
Vaughan, Stuart M. 378
Vaughn, Francis M. 385, 470
Vaughn, Grace E. 187, 189, 206, 418
Vaupel, Carl F. 459
Vause, Leah J. 217
Veirs, Stephen D. 287, 327
Verhine, Carl J. 372
Vermillion, Dorothy 445
Veterinary Medicine, College of 114, 122, 123
Vick, Herman R. 108, 235
Vickery, Jess W. 330
Vickroy, Esten W. 271, 331, 340
Vierck, Charles J. 370, 391
Viers, Stephen 108, 326
Victor, Wallace 316
Vilar, Frank P. 215, 242
Vincent, Herbert S. 295
Vincent, Charles 364
Vines, Lois K. 177, 410, 411
Vinocur, Albert 382
Violi, Anthony T. 269, 324
Vito, Albert A. 324, 325
Vitullo, Anthony J. 154, 354
Vivian, Alfred 328
Vogel, Elizabeth A. 206, 442
Vogel, John E. 222, 223
Vollmer, John H. 316
Voltz, Alice E. 230, 232, 416
Voltz, Robert 359
Volz, Arthur A. 62, 210, 310, 358, 359
Volz, Frances E. 184, 471
Von Ins, Roy E. 470
Voorhis, Helen 440
Voorhis, Ralph B. 244
Voss, Norine M. 466
Vukick, Mildred P. 194, 212, 436

W

W.S.G.A. Club 199
Wachs, Beverly L. 74
Waddell, Georgann S. 438
Wade, Christine J. 217
Wade, Dean B. 244
Wade, Everett E. 237
Wade, Robert E. 314, 461
Wagner, Betty B. 437, 440
Wagner, Carol J. 438
Wagner, George W. 461
Wagner, Robert W. 97, 203, 385
Wagner, William A. 470
Wagner, William S 245, 449
Wagy, Harold B. 229, 320, 321
Waid, Jean A. 37, 39, 62, 172, 189, 193, 194, 195, 198, 199, 205, 212, 267, 418, 419
Waigand, LeRoy G. 108, 222, 225, 234, 326, 327
Waite, Edward G. 295, 459
Wake, James I. 153, 177, 368, 369
Wakefield, Richard J. 374
Wakefield, Winona M. 50, 432, 433
Walbolt, Betty H. 50, 432, 433
Walbolt, Grants 50, 320
Walbolt, David H. 338
Walcutt, Louise A. 474
Waldo, Ralph E. 97, 280
Waldvogel, Robert L. 183
Walker, Betty P. 99, 477
Walker, Elizabethann 136, 205, 216, 219, 411
Walker, Floyd E. 159, 330
Walker, George H. 334
Walker, George S. 346
Walker, Harvey 316, 338
Walker, James M. 459
Walker, Lowell W. 244, 269, 448
Walker, Waldo F. 346
Walker, William J. 391
Walker, Winfield S. 237
Wall, Claud H. 391
Wall, Mary E. 424
Wall, Walter O. 464
Wallace, Alma M. 424, 425
Wallace, George A. 235
Wallace, Helen 474
Wallace, Joan 153, 179, 206, 471
Wallace, John C. 270
Wallace, Mary J. 50, 206, 480
Wallace, Paul H. 455
Wallack, Albert J. 313, 388, 470
Wallar, Donald G. 228
Wallar, Gene A. 366
Waller, Adolph E. 328, 350
Waller, Sanford W. 296, 382, 383
Waller, William A. 478
Wallick, Jack D. 271
Wallick, Jacqueline J. 422
Wallis, Dorothy A. 412
Wallrabenstein, John R. 384
Walls, Edward L. 378
Walradt, Henry F. 465
Walsh, Marcella J. 50, 189, 406, 480
Walter, Lenore E. 142
Walter, Russell A. 74
Walter, William L. 222, 235, 346
Walters, Herbert M. 229, 322
Walton, Leland V. 352
Waltz, Robert G. 389
Wandel, (Mrs.) Frances R. 97, 191, 246
Wander, Mary E. 50, 242, 430
Wansack, Andy 449
Warady, Lenore R. 177, 402, 444
Ward, Dorcas H. 97
Ward, Dorothy A. 206
Ward, Emily J. 97, 189, 216, 217, 474
Ward, John R. 154, 159, 223, 346
Ward, Olive E. 241
Ward, William E. 269
Wardell, Betty J. 432
Waring, Edward H. 109, 234
Waring, Janet 191, 420
Warner, Andrew A. 320
Warner, Dwight F. 50, 236, 244, 328
Warner, Mardis R. 449
Warner, Marjorie L. 444
Warner, Nancy L. 159, 186, 418, 440
Warner, Paul C. 62, 229, 314, 320, 380, 381
Warner, Roger M. 109, 233
Warren, Paul F. 229
Warren, Walter T. 378
Warriner, Homer L. 154, 364
Warschauer, Frank E. 109
Wasem, James E. 235
Washam, William T. 448
Washburn, George R. 154, 346
Washburn, Paul 280
Washburne, George A. 332
Wason, Harriet 75, 216, 420, 421, 476
Wasserstrom, Albert M. 97, 376
Watkins, Edgar P. 50, 244
Watkins, Jane 408
Watson, George B. 460
Watson, John R. 330
Watson, Milan E. 236
Watson, Mrs. Mildred V. 430
Watson, True G. 41, 195, 200, 230
Watt, Charles K. 232
Watts, Albert P. 229
Watts, Arthur S. 245, 316
Watts, Edward H. 230
Watts, Robert L. 228, 229
Waugh, Florence K. 241, 247
Waugh, Richard B. 234
Way, Max W. 340
Wayman, Sara E. 208, 238, 412
Wayt, Cora E. 436
Wead, Mary K. 179, 418, 440
Wealthall, Roberta G. 314, 408, 409
Wear, William E. 215
Wearstler, David O. 461
Weaver, Alga D. 50, 217
Weaver, Charles A. 348, 349
Weaver, Dana L. 449
Weaver, Dorothy M. 97, 444
Weaver, Douglas C. 310, 340

Weaver, Hobart, Jr. 154, 364
Weaver, Margaret O. 37, 39, 62, 194, 195, 202, 205, 267
Weaver, Mearl V. 240
Weaver, Richard D. 109, 235
Weaver, Robert J. 296, 356, 357
Webb, John T. 448
Webb, Thad M. 449
Webber, Earl E. 234, 448
Weber, Clayton W. 233
Weber, Nancy 404, 440, 471
Wecht, Norma J. 422, 444
Wedebrook, Howard N. 259, 261, 334, 335
Weed, Charles D. 269, 356
Weeks, Ruth O. 234
Wehr, Charles L. 447
Weider, Geraldine N. 159, 418, 440
Weidler, Walter C. 64, 65, 465
Weidman, Nelson A. 238
Weigel, Eugene J. 254, 268, 330, 468, 472
Weight, Thomas H. 455
Weiker, Bryce L. 320
Weil, Fred 291
Weiler, Jean A. 154, 398, 440
Weimer, Clark H. 334
Weimer, Frank C. 237
Weinberg, Jerome G. 368
Weinberg, Marjorie F. 428, 444
Weinberger, Anita F. 444
Weinberger, David 190
Weinberger, Elaine 444
Weiner, Bella D. 206, 241
Weiner, Harvey E. 296, 362
Weiner, Sidney F. 75, 218, 310, 388
Weininger, Welsh W. 232
Weinman, Helen V. 442
Weinsier, Ruth 402, 444
Weinstein, Bernard H. 117
Weinstein, David 237
Weinstein, Frank L. 235
Weinstock, Herbert 454
Weintraub, Robert 470
Weir, Betty J. 97
Weirauk, Helen C. 408
Weiss, (Mrs.) Grace P. 474
Weiss, Max 318
Weiss, Rita 442
Weist, Emil G. 128
Weisz, Joan 154, 159, 216
Weitzel, Edna M. 97
Weitzman, Martin J. 362
Welbaum, Thomas A. 259, 261, 367
Welbourn, Lydia L. 436
Welch, James N. 109, 342
Welch, John R. 378
Welding, Dorothy 206
Welker, Iris E. 159
Welker, Phyllis C. 432, 433
Weller, Eulalia A. 404
Wells, Carroll F. 348, 349
Wells, Inez R. 475
Wells, Robert W. 62, 180, 181
Wells, William M. 460
Welsh, Edward C. 342
Welsh, Esther B. 97, 475
Welsh, William J. 75
Welty, John P. 338
Welty, Kenneth A. 340
Wendschuh, Walter C. 233
Wene, Leo 447
Wene, Vera E. 440
Wengate, Judy 217
Wengate, Pauline 436, 476
Wenger, Dorothy E. 217, 420
Wenner, Robert H. 242
Wentworth, Charles E. 228, 330
Wenzke, Carroll J. 233
Werner, Paul 291
Werstler, Herbert G. 232
Wesley, Florence E. 444
Wesley Foundation Units 339
West, Dorothy M. 154, 414
West, Dorothy M. 159, 414
West, Helen M. 234
West, Mary J. 426
Westerman, Joanne M. 97
Westhafer, Henry N. 424
Westlake, Covington A. 75, 296, 374, 375
Westlake, Jack T. 109
Westminster Hall 437, 445
Wetterauer, Damon E. 453
Wetzel, (Mrs.) Elizabeth L. 246
Wetzel, Jean D. 408
Wetzell, Ruth C. 400
Wetzler, Edna J. 428, 429
Weyrick, Carolyn N. 440
Whalen, Odette C. 97
Wharrem, Kenneth J. 460
Wharton, Joseph E. 177, 458
Wheatman, Bernice 402, 444
Wheeler, Charles T. 330
Wheeler, Marjorie M. 62
Wheeler, Martha E. 212, 438, 471, 476
Wheeler, Paul R. 291, 366
Whinnery, Katherine F. 232, 436
Whipple, Jean E. 159, 418, 445
Whipple, Quentin P. 147, 153, 177, 187, 352, 353
Whipple, Sherman D. 269
Whipps, Clifton H. 121
Whiston, Richard R. 468, 469
Whitacre, Helen E. 445
Whitacre, Robert W. 234
Whitcomb, Manley R. 268, 468, 472
White, B. A. 420
White, Bettie J. 445
White, Claude, Jr. 222, 259, 392, 479
White, Claude W. 234
White, Clifford T. 326
White, Donald H. 109, 233, 326, 478
White, Edward E. 459
White, Elizabeth A. 202, 438
White, Ernest T. 233, 449
White, Jane J. 97, 203
White, Jean M. 434
White, John T. 447
White, (Mrs.) Lorene E. 246
White, Margaret J. 432, 433
White, Marjorie A. 398
White, Miriam M. 191
White, Robert F. 291, 360
White, Thomas P. 448
Whitehead, Stuart F. 109, 235, 259, 261, 264, 265, 326, 327
Whitehouse, Floyd E. 360
Whiteside, Virginia E. 117
Whitfield, James E. 376
Whitlatch, Joseph P. 354
Whitman, Graydon D. 358
Whitmer, Anne B. 466, 474
Whitney, Gerald C. 75
Whitsett, James J. 234, 391
Whittaker, James 284, 285
Wick, Robert D. 464
Wickham, Hubert E. 62
Wickter, Ralph A. 458
Widlus, Ethel I. 444
Widlus, Morris B. 470
Widmeyer, Chester P. 460
Wiess, Wynn W. 275
Wigert, John W. 326
Wiggins, Allan A. 449
Wikoff, Helen L. 212
Wilbeck, Reino I. 470
Wilce, John W. 173
Wilcox, Churchill K. 97
Wildermuth, Roy L., Jr. 470
Wildi, Bernard S. 470
Wilding, Wilda M. 469
Wiles, Virginia R. 440
Wiley, Earl W. 342
Wiley, Norma 416
Wiley, Virginia R. 426
Wilgus, Donald K. 348, 467
Wilgus, Robert A. 75, 338
Wilhelm, Charles E. 346
Wilker, Joseph 368
Wilkerson, Mary L. 109, 208, 235, 437, 440
Wilkes, Evelyn L. 98
Wilkes, Sherrell R. 98, 389
Wilkin, Marjorie 445
Wilkin, Russell S. 236, 320
Wilkins, John M. 460
Will, David R. 296, 350
Will, Marianna B. 238
Willard, Charles J. 328
Willerton, Arthur M. 334
Willerton, Margaret E. 207
Willey, Carl R. 374
Williams, Bernice V. 62, 428
Williams, Catherine M. 474
Williams, Charles L. 234, 314, 462
Williams, Donald E. 346
Williams, Donald W. 51, 195, 229, 230, 232, 296, 322
Williams, Ernest L. 50
Williams Faithe E. 436, 480
Williams, Fred L. 234
Williams, Gayle 412
Williams, Harold D. 269
Williams, Jane L. 148, 153, 184, 212
Williams, Janet M. 98, 466
Williams, V. Claude 187
Williams, John G. 197, 346
Williams, John Q. 372, 468
Williams, Margaret R. 432, 433, 471
Williams, Marguerite L. 154, 159, 422, 440
Williams, Phyllis E. 51
Williams, Robert H. 461
Williams, Robert M. 372
Williams, Ross R. 62, 356
Williams, Sue Z. 50, 230, 480
Williams, Thomas M. 228, 229, 232
Williams, Virginia 438
Williams, William H. 323
Williamson, Allen L. 159, 269, 378
Williamson, Earl A. 194, 195, 267
Williamson, James C. 237
Williamson, John W. 384
Willing, Edwin G. 153, 441, 470
Willing, Pearl I. 98
Willis, Janice L. 406
Willis, Marian 62, 418, 419, 466
Willis, Virginia E. 406
Willison, William R. 366
Willoughby, Dayton W. 461
Wills, Richard V. 461
Wilson, Anna L. 418
Wilson, Ben C. 336
Wilson, Betty W. 203, 410
Wilson, Charles W. 223
Wilson, Elisabeth 422
Wilson, Elliott 230, 244, 322, 323
Wilson, Grayce M. 432
Wilson, Homer C. 380
Wilson, Howard S. 472
Wilson, John E. 125
Wilson, John O. 370
Wilson, John O. 380
Wilson, Joseph M. 458
Wilson, Judson D. 334
Wilson, Martha J. 418
Wilson, Mary J. 418, 440
Wilson, Norma K. 75
Wilson, Robert M. 117, 460
Wilson, Robert O. 63, 473
Wilson, Ruth E. 142, 217, 437
Wilson, Ruth E. 142, 445
Wilson, Virginia A. 438
Wilson, Wayne A. 267, 468
Wilson, William F. 234
Wilson, William H. 346
Wilson, Williott 51
Wiltberger, Ben R. 117
Wiltberger, Elizabeth J. 398
Wimpfheimer, Sylvia L. 402, 403, 443, 444, 471
Winans, Genevieve R. 466
Winasz, Edward J. 381
Wince, Maurice G. 453
Winchell, James F. 192
Wine, Paul H. 318
Winegar, Mary L. 440
Winegardner, Kenneth E. 235
Winegardner, Lewis J. 51, 244
Winerman, Jack G. 271, 318
Wing, Benjamin D. 242
Wing, May A. 187, 424
Wing, Willis G. 235
Winkle, Ruby F. 98, 208
Winkler, F. Pringle 352
Winkler, James P. 352
Winkler, Wesley P. 352, 459
Winter, John C. 219
Winter, Mary M. 154, 182, 440
Wintermute, Glenn E. 448, 470
Wirshing, Roy H. 235, 358
Wirth, Arthur G. 62
Wirthwein, Carl J. 283, 346
Wirthwein, Herman L. 256, 288
Wirtz, James R. 352
Wise, Anthony 366
Wise, Mark J. 448
Wiseman, Flora M. 444
Wiser, Harold 366
Wishnevsky, Oscar 318
Wisman, Franklin O. 237
Withrow, James R. 101, 233
Witt, Detlef J. 128, 242
Witt, Martin G. 346
Wiltberger, Roland B. 461
Wittenmyer, James K. 190
Witterstaetter, Richard E. 242, 320, 321
Witzemann, Albert W. 245
Wohl, Theodore Z. 388
Wold, Ada L. 301
Wolf, Anne H. 99, 440
Wolf, Gayle C. 364
Wolf, Jane C. 440
Wolf, Keith W. 456
Wolfe, Alvin C. 385
Wolfe, George R. 372
Wolfe, Harry W. 230, 236, 311, 322
Wolfe, Rowland D. 364, 461
Wolfe, Russell E., Jr. 346
Wolfe, Ruth A. 189, 206, 418
Wolff, Betty L. 98, 437, 445
Wolfhurst, Dick 280
Wolford, Lawrence R. 51, 228
Wolfson, Irving 188
Wollam, Douglas W. 222, 225, 235
Wollam, Richard L. 311, 392
Wolpert, Donald J. 32, 33, 75, 171, 178, 179, 211, 214, 340
Wolpon, Irving 470
Wolstein, Malvene P. 442
Wolstein, William H. 318
Woltz, Diantha C. 98, 408
Woltz, Harry J. P. 223
Wolverton, Mary E. 136, 142, 145, 194, 195, 205, 208, 267
Womack, Edna L. 98, 400, 436
Woman's Ohio 205
Wombold, Margaret L. 430
Women's Glee Club 191
Women's Panhellenic Association 394
Women's Recreation Council 194
Women's Self Government Association 198, 199, 194, 198, 199, 208
Women's Sports 297, 298, 300
Wonder, Rosemary 436
Wood, Charles C. 177, 330
Wood, Charles W. 237
Wood, Frances L. 191, 199
Wood, Gerald K. 109, 310, 334, 345
Wood, Homer G. 62, 449
Wood, Howard M. 223
Wood, Richard D. 62, 448
Wood, Robert L. 342
Woodard, John L. 380, 452
Woodbury, Bonnie M. 422
Woodbury, Ethyl 422
Woodley, Ralph G. 350
Woodling, Elwood W. 283
Woodruff, Eugene H. 234
Woodruff, Ned W. 51, 269
Woods, James H. 352
Woods, Mitchell E. 233
Woodward, Dudley 294
Woodward, Jane 426
Woodward, William N. 75, 464, 465
Woodyard, Orlando W. 228
Woolf, Herbert D. 386
Woollard, Helen J. 51, 404
Woolpert, Oram C. 460
Workman, Bryant A. 222, 225, 229, 320
Workman, Ralph 75, 338
Worsham, Margaret E. 189, 314, 430, 431
Worth, Muriel Bernice 444
Wren, Homer M. 236
Wren, Virgil 448
Wrestling 286
Wright, Ada F. 232
Wright, Anne V. 98, 203, 474
Wright, Bruce E. 223
Wright, Clara L. 62, 216, 432, 433, 436, 474
Wright, Dorothy J. 206, 436
Wright, Emerson H. 480
Wright, Frank E. 350
Wright, Helen V. 182, 232
Wright, Hester L. 51, 216
Wright, Jack P. 370
Wright, Jack W. 356
Wright, John W. 340, 341, 371
Wright, Josephine C. 418
Wright, Mark E. 211, 350, 351
Wright, Miriam C. 153, 418
Wright, Robert E. 311, 326, 327
Wright, Wilma I. 232
Wrigley, Lowell A. 240, 378
Wu, Tse K. 233
Wuellner, Richard W. 109, 235, 259, 261, 264, 354
Wuichet, John W. 346
Wyandt, Laurie 414
Wylie, Helen B. 232
Wylie, Hugh W. 233
Wylie, Judson E. 232, 322
Wylie, Norma L. 59, 189
Wyman, David 366
Wyman, Ervin 75, 340
Wynbrandt, Hyman G. 457
Wyss, Georgia M. 406

Y

Yager, Paul D. 449, 470
Yalman, Maurice L. 153, 174, 175, 177, 382, 383
Yankee, John H. 186, 187, 352
Yarech, Al 349
Yaremcho, Alec P. 348
Yarnell, Constance J. 412, 413
Yash, George C. 295
Yates, Paul B. 374, 460
Yates, Vance J. 51, 232, 328
Yaw, Ruth E. 212
Yeager, Patricia E. 238, 426, 445
Yearly, Jeanne M. 444
Yee, Jessie 142
Yocom, Julian A. 142
Yocum, James C. 465
Yoder, Glenn 51, 201, 236
Yohe, Charles E. 228
Yohman, Joseph K. 237, 449
Yontz, Rosemary M. 154, 432, 433, 444
Yost, Mary M. 212, 301
Young, Bette J. 98
Young, Edward B. 117, 453
Young, Eleanor A. 446
Young, Harry C. 51, 340
Young, John R. 452
Young, Lerline M. 51, 198
Young, Marjorie E. 398, 444
Young, Merrit E. 98, 234
Young, Ned W. 234
Young, Norton S. 237
Young, Paul H. 233, 236
Young, Richard J. 308
Young, Robert H. 340
Young, Robert L. 233
Young, Thomas W. 456
Young, William E. 356, 357
Young Men's Christian Association 194, 214, 215, 334, 339
Young Women's Christian Association 194, 216
Younger, Jack S. 135, 187, 192, 211, 267, 309, 330, 331
Younger John 392, 479
Yowell, Howard L. 385
Yute, Audrey E. 444

Z

Zack, Kleofe A. 62
Zadworney, Frank S. 258, 259, 261, 262, 264, 265, 364
Zaggy Walter J. 270, 364
Zahn, Ray E. 283

Zang, LeRoy L. 242
Zangmaster, Dorothy J. 207, 471
Zapotocky, Joseph A. 121
Zarin, Jack J. 121, 462
Zartman, Elizabeth 37, 38, 39, 62, 189, 422, 423
Zartman, Luke V. 346
Zartman, William V. 366
Zaugg, Paul R. 287
Zaugg, Thomas G. 20, 449
Zavistoske, George J. 259
Zebehazy, Frank 109, 233
Zeck, Dorothy E. 232, 442
Zeek, Robert M. 269, 449, 468
Zehner, Larry R. 449
Zehring, Clarabeth 51
Zehring, Richard M. 109, 235
Zeiger, Donald C. 231, 470
Zeiger, George R. 75
Zeigler, Alta E. 188
Zeis, George L. 230
Zeisler, Jack F. 449
Zeller, Martha G. 438
Zeman, Walter 457
Zeta Beta Tau Fraternity 310, 311, 314, 382, 383
Zeta Tau Alpha Sorority 314, 394, 395, 432, 433
Zethmayr, Catharine 220, 440
Zieg, Kermit C. 98, 223, 385
Zieger, George K. 457
Ziegler, Charles C. 214
Ziegler, Don 449
Ziegler, Jane A. 215, 327
Ziegler, John H. 464
Zier, John A. 233, 461
Zieske, Vernon L. 296, 448, 449
Ziff, Barrymore 314, 386
Zimmer, Paul D. 98
Zimmerman, Bettie J. 238, 301
Zimmerman, Evelyn L. 98, 191, 301
Zimmerman, Jack E. 109, 235, 310, 391, 479
Zimmerman, Joan N. 75, 198, 199, 204, 469
Zimmerman, Milton E. 449
Zimmerman, Robert O. 75, 190, 214, 215, 267, 370
Zimmerman, Roy E. 328
Zimmerman, Sheldon 362
Zinner, Doran D. 62
Ziolkowski, Leo 269, 468
Zipf, Robert E. 117
Zipser, Lester L. 368
Zoll, Andrew F. 79, 81
Zoppel, Richard R. 215, 296
Zorbaugh, Grace S. M. 198, 212, 437
Zuber, Joseph J. 62
Zulliger, James W. 449
Zurcher, Ruby K. 78

The Makio

is

An Annual to be proud of.
It is worth much to its owner.

Good Printing and Good Layout
make it so.

When You Need Good

THE F. J. HEER PRINTING CO.

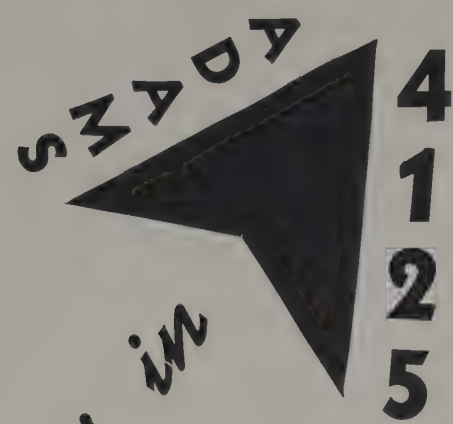

372-386 So. 4th St.
Columbus, Ohio

Ask for MR. MARTIN C. SCHEIBEL
or
MR. ROY KAUTZMAN

Printing call us in

We have a business built on
Quality, Service and Courtesy

Keep us in mind for we can help you

•

Read about our four complete well developed departments

1	2	3	4
A Wonderful Printing Plant with Complete Bindery	A Complete Line of Stationery Office Supplies Office Furniture and Equipment	Complete Line of All Duplicating Processes With Equipment Supplies and Service	Complete Line of All Legal Blanks and Records Five Million Blanks in Stock
MARTIN C. SCHEIBEL	MGR. LAWRENCE TURLEY	MGR. JOHN DUNCAN	MGR. R. W. McKINNEY

The captions are all written, the pictures are all mounted, the index is completed, 500-odd pages have been tediously proofread and "ok'd" — next year's staff clamors for recognition.

This fifty-ninth Makio has been dedicated to our new president, Dr. Howard Landis Bevis. But with an apology cast his way, I would like to dedicate this the last page in the book to the staff with whom I have had the pleasure of working all year. They've been a marvelous group to work with and I've grown to cherish each one as a true friend as well as a conscientious worker. To the freshmen and to these sophomores who survived the year of toil much praise is due — Herb Roberts, Janet Horwitz, Maurice Yalman, Kathleen Frank, Ernie Fajcsi, and Rosalie Thompson on the editorial staff and Charles Kienzle, June Knowlton, Quentin Whipple, James Wake, and Dan Hixenbaugh on the business staff.

Our business adviser, Wayne Harsha, deserves a great deal of commendation for successfully guiding us through a hectic year. Likewise a loud and long cheer is appropriate for the assistance of Bill Freund and the Pontiac Engraving & Electrotype Company, for genial Bill Sims and A. A. Lubersky of the S. K. Smith Cover Company, for Art Tammadge and his assistants at the Weinlein Typesetting Company, Ltd., for Mart Scheibel and his organization at the Heer Printing Company, and for our official photographers, the PhotoReflex Studios, Inc.

I would also like to commend our own photographic staff — Darrell McDougle, whose five full-color pictures brighten up the book, and Herb Topolosky, Claire Miller and Manny Katz, who contributed the informal pictures about which our motif is built, "*18,067 Students . . . Live to Learn . . . Learn to Live . . . In the Great City of O. S. U.*"

It has been a distinct privilege to have been permitted to edit Makio number fifty-nine and to thereby continue the record of the growth and life of Ohio State University.

This entire year has seemed like a dream, or perhaps more like a nightmare at times. Although dreams rarely come true, this one is about to become a reality. My last bit of space is nearly gone . . . the printer is calling for this copy . . . the staff is having a loud "bull-session" in the editorial room as weeks and months of hard work, of happiness and gloom, of triumphs and setbacks begin to be recounted in the category of pleasant memories — I shall never forget this year; nor shall I ever forget this moment. The execution of the 1940 Makio; the completion of my greatest dream.

The Editor.